

Wagner Ortiz

Arrangeur, Compositeur, Interprete, Editeur, Professeur

Brésil, Sao Caetano do Sul

A propos de l'artiste

Wagner Ortiz, flautista, compositor, professor e poeta iniciou os estudos com o maestro Valdir Peruzetto e Gilberto dos Santos, depois realizou estudos em flauta na Universidade Livre de Música – Tom Jobim sob orientação do mestre Marcos Kiehl. Iniciou os estudos em composição como auto-didata, posteriormente foi orientado pelo maestro alemão H.J. Koellreutter e o prof. Sérgio Villafranca. Com o maestro Marcos Murilo de Almeida Passos fez lições de harmonia funcional e estética da MPB. Também realizou estudos sobre a música folclórica brasileira com maestro Ubiratan Sousa e canto Lírico com Solange Gonçalves.

Como flautista atuou com o quinteto de sopros da ULM, com a Camerata de Choro de Santo André, com o Grupo Memória Brasileira (Choro), Confraria do Choro, entre outros. Com o duo Acronon, formado com o pianista Sérgio Villafranca, excursiono... (la suite en ligne)

Page artiste : www.free-scores.com/partitions_gratuites_flautawag.htm

A propos de la pièce

Titre : Sonata n°1
[opus 002]
Compositeur : Ortiz, Wagner
Arrangeur : Ortiz, Wagner
Droit d'auteur : Ortiz, Wagner © All rights reserved BN Reg. 178-2/299-3
Editeur : Ortiz, Wagner
Instrumentation : Flute et Piano
Style : Contemporain

Wagner Ortiz sur free-scores.com

LICENCE

Cette partition nécessite une autorisation :

- pour les représentations publiques
- pour l'utilisation par les professeurs

S'acquies de cette licence sur :

www.free-scores.com/licence-partition.php?partition=21975

- écouter l'audio
- partager votre interprétation
- commenter la partition
- s'acquies de la licence
- contacter l'artiste

Interdiction de diffusion sur d'autres sites Web.

Edições Digitais E-sheets

Wagner Ortiz

Sonata

Nº 1 opus 2

Flauta e Piano

©Copyright by Wagner Ortiz – 1992
Todos os direitos reservados
Proibido a publicação e comercialização sem autorização
Cód. 09061975-178

Bula : Sonata nº1

1

Flauta e Piano

Wagner ORTIZ

Glissando diretamente nas cordas (para o piano), deve ser executado continuamente sem interrupção. Geralmente este tipo de efeito é executado com lápis, ou baqueta de madeira etc...

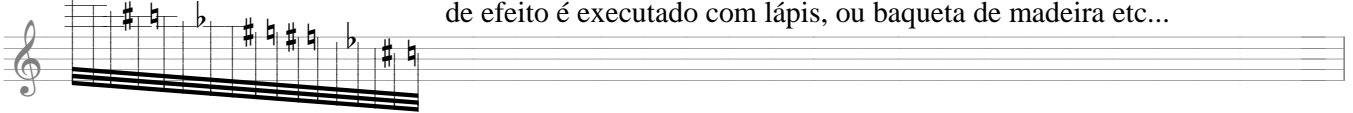

//

== Preparação para um ataque simultâneo

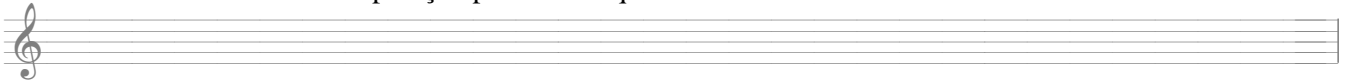

Para flauta : executar as notas escritas com breve e preciso golpe de língua diretamente no bisel até obter um som semelhante ao de bater a palma da mão num tubo. (puu) Obs: O bocal da flauta deve estar direcionado para dentro da boca. A altura do som escrito soa mais ou menos meio tom abaixo. O flautista também pode variar com um som de sua criação.

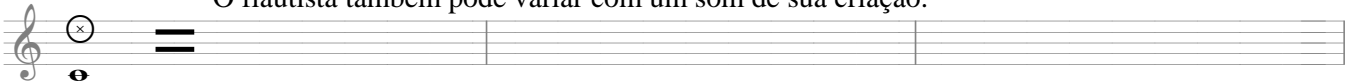

Estas notas poderão ser executadas de varias maneiras:
Batuques ao piano, seja na madeira, teclado, etc...
ou, Clusters alternados nas teclas brancas e pretas.
E outras possibilidades a critério do pianista.

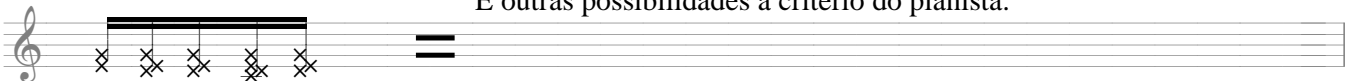

Cluster nas teclas brancas e pretas (a quantidade de notas é compreendida pelo tamanho do gráfico, sendo considerado : cluster com a mão, cluster com o antebraços, com um antebraço etc..)

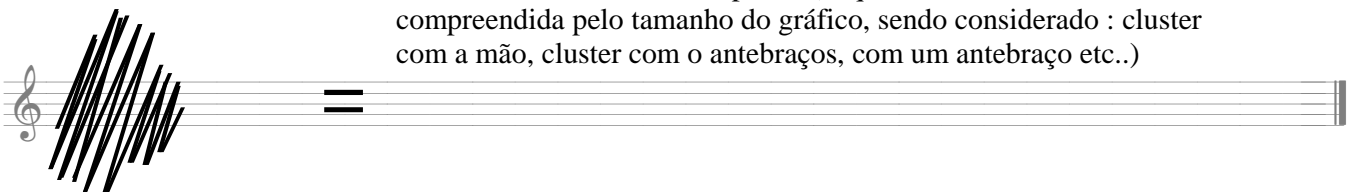

SONATA n°1

2

I Movimento

dedicada á Universidade Livre de Música Tom Jobim

Wagner Ortiz

Allegro molto streptoso

©Copyright by Wagner&Ortiz

(011)4978-5940

Todos os direitos reservados

20

f *dolce* *ff*

23

ff

27

pp *loco*

31

mp *f* *mp*

34

f

37

fff

40

p f p

42

p dolce ppp dolce cadência pp

45 **Tempo 1**

f staccato piu energico mp mf

48

mf

51

54

57

60

63

staccato

mf

mf

ff

cluster ad libitum

mp

ff

mp

66

69

72

75

78

97

ff mf f

mf mp p dolce sfz sfz sfz sfz

100

mp f ff

fff pp f pp fp fp

Red. *

103

dolce fz fz fz fz f molto rit.

mf sfz sfz sfz sfz f mp molto rit.

#

106

Meno Mosso

mf Meno Mosso ♩ = 88

f mf

109

f mf

111

114

117 *Un Poco di agitazione presto* ♩ = 108

120

123

126

A Tempo

129

Adagio ♩ = 54

Tempo

133

136

139

Tempo ad Libitum con tutti licenza

142 *ff*
Glissando

145 *ff*
trêmulo
cluster ad libitum
p
ff

147 *ff*

149 *glissando com baquetas, direto nas*
fff

151 *Piano*
fff
fff

153

Glissando

mf

155

gliss. pretas

mf

156

A Tempo ♩ = 120

f staccatto

sfz

mf

sfz

159

mf

mp

mf

f

162

mf

f

ff

mf sotto voce

165 *mf staccatto*

168 *f staccatto*

mp

f sfz sfz sfz sfz sfz sfz

172

sfz sfz sfz sfz sfz sfz

176 *mf staccatto*

ff fp

8vb

179

fp

182

f
fp

186

mf staccato
mf
sfz

189

pp
cr

192

f

195 **Meno Mosso Comi** ♩ = 80

f il rubato ed virtuoso
mp
sfz

197

mp mf f mp mf f

sfz

sfz

199

ff mp f p f mp ff

closter ad libitum

Tempo allegretto moderato

203

ff f

205

207

f mp f mp sfz sfz

Tempo Calmo non lento ♩ = 76

219

223

*pedal sempre, morendo il suono
deixar morrer o som*

224

*glissando com baqueta
diretamente nas cordas*

*pedal in finale streptoso suono **

tirar o pé do pedal bem devagar.

226

228 *Allegro non Molto* ♩ = 96

staccato

* Este efeito se faz soltando o pedal bem devagar enquanto o som morre.

246 *f* *fz* *fz* *fz* *fz*

249 *mf* *p* *mf* *f*

253 *ff*

256 *mf cantabile* *mp cantabile* *mf*

259 *p* *f* *p*

275

277

279

281

284

Largo má non molto ♩ = 52

287

8^{va} *f*

ff

291

293

ff *mp* *ff* *p*

f *f*

296

p *p*

298

f *ff*

300 *Cadenza*

303 *Allegro come prima*

mf staccato sempre

307

f staccato sempre

mp

311

cômico

cômico

315

p

319

322

326

329

331

333 *Moderato*

338

342

345

348

rall..

p

pp

pp

II Movimento

Sonata n°1

dedicada á Universidade Livre de Música TomJobim

Adagio con molta passione $\text{♩} = 60$

Wagner Ortiz

©Copyright by Wagner&Ortiz
(011) 4978-5940
Todos os direitos reservados

20

pp *f*

23

sfz *mf*

26

f *p cresc. poco a poco*

29

f

31

ff *mf*

34

37

41

44

48

51

54

57

60

63

66

ff
f

69

f *mp* *cresc. poco a poco* *poco accell.*
sfz *sfz* *cresc. poco a poco* *sfz* *poco accell.* *sfz*

73

morendo
sfz *sfz* *sfz* *sfz* *sfz* *sfz* *morendo*

76

grave sostenuto *p*
sfz *sfz* *grave sostenuto* *mf* *f*

79

mf *decresc. poco a poco* *ppp*
fz

III FINALE

Allegro Giocosco con alcuna licenza ♩ = 120

ff gracioso fugatto staccato

f gracioso fugatto mf staccato

f mf

f mf

mp

mp mf

f mf

16

19

22

25

28

46

mf

49

52

f

mp

55

58

stringendo non molto poco

stringendo non molto poco

61 *a poco per finale brioso*

64 *con moto*

67

70 *moto*

73 *ff*

Sonata nº1

1

I Movimento

dedicada á Universidade Livre de Música Tom Jobim

flauta

2 7 3 1 1

15 24 *rubato*

42 *Adagio* flaut *p* *dolce cadência* *ppp*

45 *f staccato pú energético*

48

51

54 *mf*

57 *ff*

61 *f*

64 *mp* *f*

67 *f* *mf* *mf* 3

70 *f* 3 3 3

72 *mp*

75 *mf*

79 *ff* *mp* *f*

83 *f*

86 *mf* *p* *mf*

90 *f* *mf* *mp*

94 *f* 3 3

97 *ff* *mf* *f* 3 3 3 3

100 *mp* *v* *f* *ff* *dolc* *fz* *fz*³ *fz*³

104 *fz*³ *fz*³ *f* *molto rit* *mf* *a tempo*

108 *f*

111

114 *f* //

Un Poco má di agitazione presto

117 *f*

120 *ff*

123 *f* *mf* *Cadenza* *f* *mp* *f*

126 *A Tempo*

129 *mf*

132 *mf* *dim.*

135 *f*

138 *mf*

141 *f* *ff* *f* // *Tempo ad Libitum con tutti licenza*

145

149 *Pian* *fff*

153 1 flaut 1 piano

A Tempo

157 *f staccato* *mf*

160 *mp*

163 *mf* *f*

209 *S^{va}*
f *Tempo di Calma non lento* ♩ = 92 ***ff***

mf *dolcissimo* *sfz* *sfz* *sfz* *fz*

fz

dolcissim

 6 1 1 1

Allegro non Molto ♩ = 112

piano *mf* *staccatto*

mf

f *mp*

f *mf*

mp

f *mp*

- Measures 247-250: *fz* 3, *fz* 3, *fz* 3, *fz* 3, *mf*
- Measure 250: *p*, *f*, *mf*, *f*
- Measures 254-258: *mf cantabile*, *mf*
- Measures 264-268: *mf*, *f* 3, *f* 3, *f* 3
- Measures 272-276: *f*, *f* 3, *f* 3, *f* 3
- Measures 279-282: *f*, *f* 3, *f* 3, *f* 3
- Measures 285: *ff*

Other markings include *tr* (trill) in measure 279, *H* (harmonic) in measures 276 and 279, and various slurs and accents throughout the piece.

287 *Largo má non molto adagio*

329 (x)

331 (x)

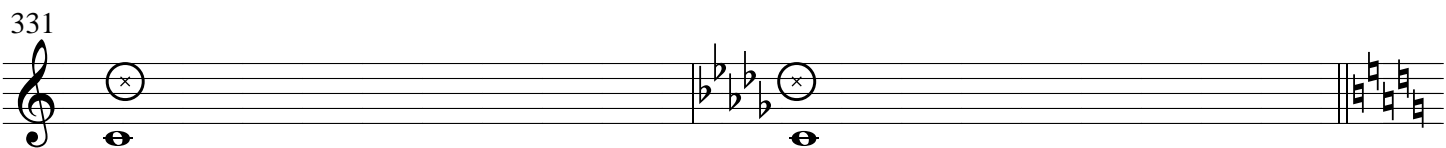

333 *Moderato*

337

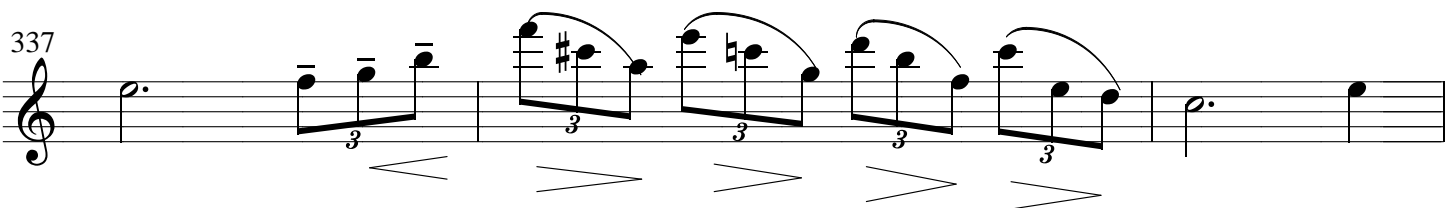

340

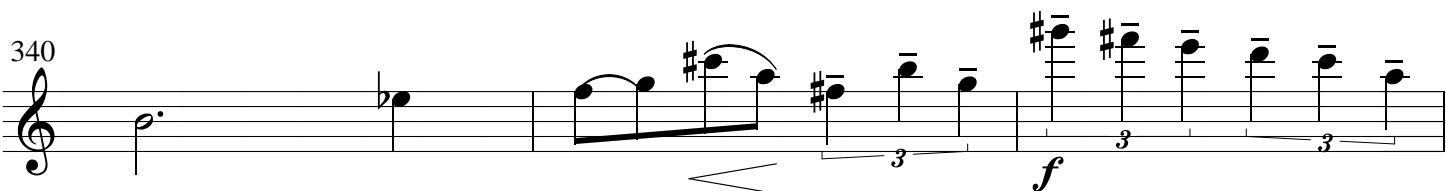

343

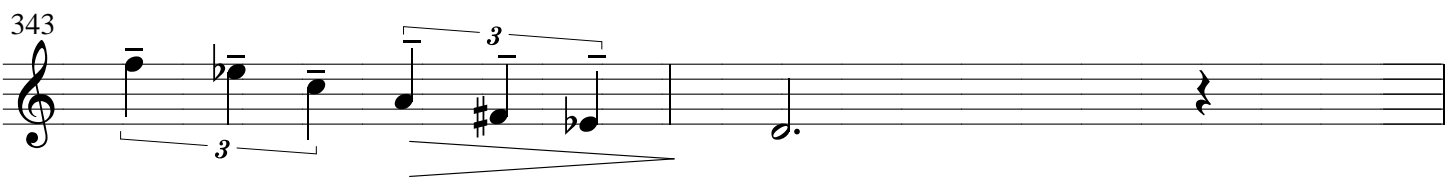

345

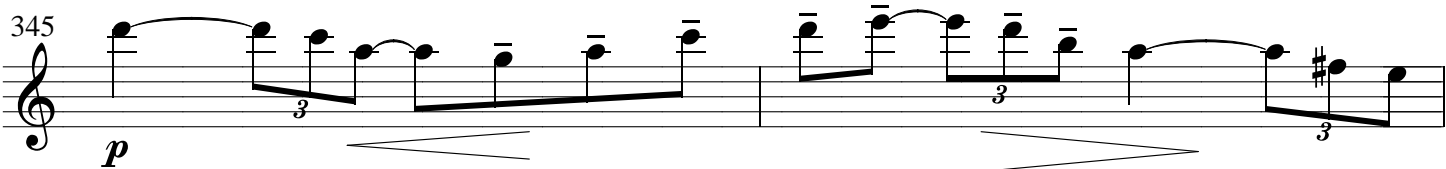

347

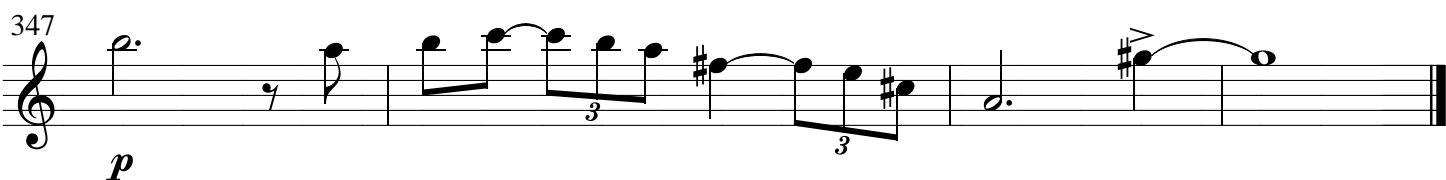

Adagio

II Movimento - Sonata n°1 opus 2

con molto passione
ed non molto adagio $\text{♩} = 60$

4

8 *sfz*

12 *sfz* *sfz* *7*

15 *f* *mp* *mf* *7*

18 *mp* *pp* *7* *7*

21 *f* *5* *7*

24 *sfz* *mf* *3* *3* *7* *7*

27 *f* *p cresc. poco a* *7* *7*

29 *7* *7* *7* *7*

30 *7* *7* *7* *7*

31 *ff* *mf*

34

38 *ff* *f*

42 *mf* *p* *f*

45 *p* *mf*

48 *mp* *pp cresc. poco a*

51 *f*

54 *mf*

57 *cresc. poco a poco*

59

60 *f* *mp*

62

65

68 *ff* *f* 3 3 3 3

71 *ossia* *mp cresc. poco a poco* *poco*

73

75 *morendo*

77 *grave sostenuto* *p*

79 *mf decresc. poco a* *ppp*

FINALE

Sonata n°1 opus 2

Wagner Ortiz

Allegro Giocoso con alcuna licenza

ff gracioso *staccato*
fugatto

4 7 10 13 16 19 22 25 28

f *f*

©Copyright by Wagner&Ortiz
(011)4978-5940

Todos os direitos reservados

31 *ff* *mp*

34 *f*

37 *f*

40 *f*

43 *p* *f*

46 *f*

49 *f*

52 *f*

55 *f*

58 *f*

stringendo non molto poco

60

62 a poco per finale brioso

64

66 con má

68

70 m

72

74 ff