

NICCOLÒ PAGANINI
43 Ghiribizzi
per chitarra
(M.S. 43)

A cura di Giuseppe Gazzelloni

Edited by Giuseppe Gazzelloni

Allegretto

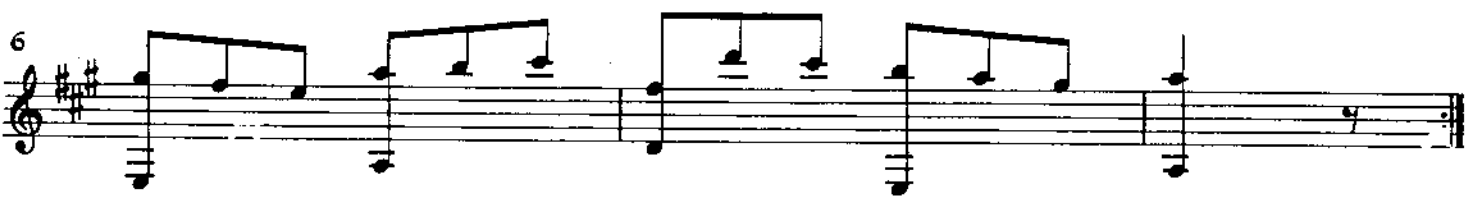
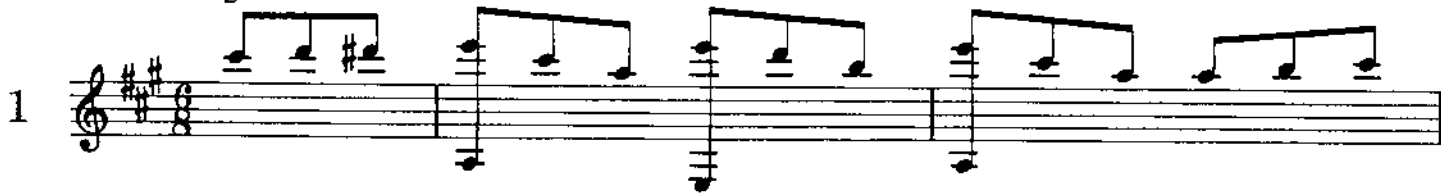

Andantino

13

Minore

17

21

25

29

33

37

D.C [al Maggiore]

Valtz

3

6

Minore

D.C. [al Maggiore]

Allegretto

4

4

8

12

Moderato

5

(4)

9

Andantino

6

6

11

17

22

26

31

37

43

[D.C. al Maggiore]

Valtz

7

7

11

15

Trio

19

(24)

28

Andante

8

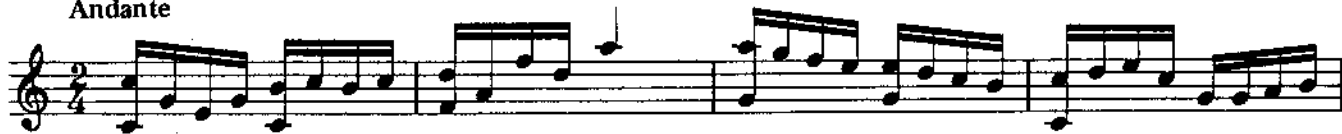

5

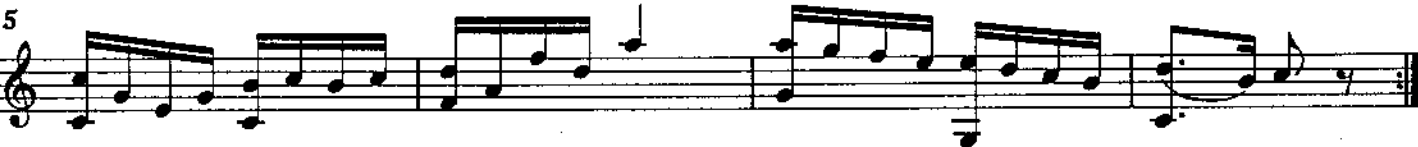

9

13

Andantino

9

4

8

12

[D.C. al Maggiore]

10

6

12

18

24) 2. Minore

30

36

43

1. 2.

Allegretto

11

5

10

15

20

Andante

12

5

9

13

17

Allegro

13

4

8

11

15

Allegro assai

14

6

Minore

13

20

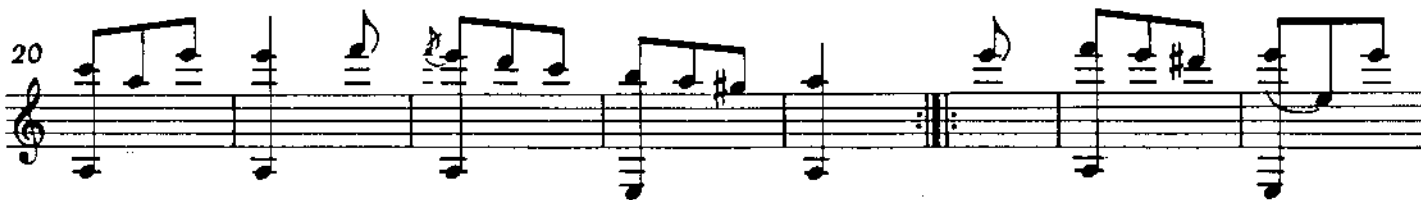

27

34

[D.C. al Maggiore]

Allegro

15

4

(8)

13

18

24

In cor più non mi sento
Larghetto

16

5

(8)

13

17

Le streghe
Andantino

17

5

9

13

17

21

25

29

33

Minore

37

41

45

D.C. al Maggiore

Andantino

18

5

(8)

13

17

21

25

29

Maggiore

(32)

37

41

44

D.C. al Minore

Corrente

19

9

[Fine]

17

25

D.C. [al Fine]

Là ci darem la mano

Andante

20

5

9

13

17

ritardando

20

24

28

32

35

D.C. al Maggiore

Allegretto

21

5

10

15

20

Larghetto

22

5

9

13

(16)

21

25

23

5

10

14

19

23

28

D.C. [al Maggiore]

Andante

24

5

10

15

20

25

30

35

Andante

25

4

8

12

Minore

(16)

(20)

D.C. al Maggiore

Arietta

26

4

8

12

Andantino

27

5

10

14

19

D.C. [al Fine]

Valtz

28

5

10

Minore

15

21

27

[D.C. al Maggiore]

Marcia

29 $\textcircled{6} = \text{Re}$

f

4

7

10

f *f*

13

f *f* *f* *f*

Allegretto

30 $\textcircled{6} = \text{Re}$

5

10

15

20

Minuetto
Andante

31

4

7

10

12

14

Allegretto

32

5

10

15

20

Allegretto

33

4

7

Fine

11

Fine

14

D.C. [al Fine]

Valtz

34

4

9

13

Valtz

35

6

12

36

5

10

Minore

15

20

(24)

29

[D.C. al Maggiore]

Adagetto con espressione

37

Rossini

6

11

(16)

Paganini

22

27

Vivace

38

4

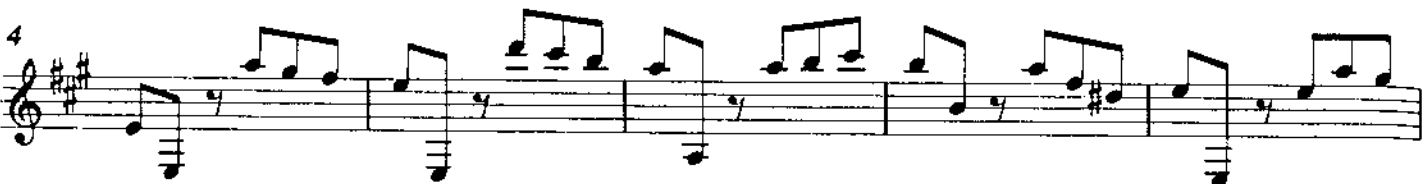

9

14

19

24

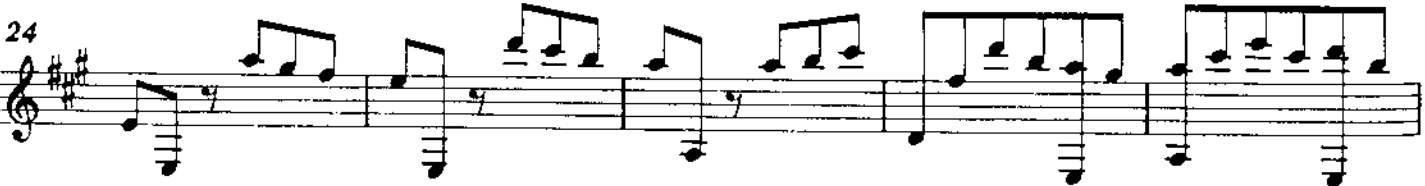

29

33

Allegretto

39

5

10

16

slargate

adagio

Andante

40

5

(8)

13

Allegro

41

3

5

7

9

11

13

15

17 **Minore**

21

D.C. [al Maggiore]

42

4

(8)

12

43

4

8

12

[Fine]

Maggiore

(16)

21

D.C. [al Fine]