

Stanislav Petrik

Slovaquie, Bratislava

Mobius Strip

A propos de l'artiste

Slovakian composer Stanislav Petrik 1980 was born and raised in Bratislava, where he began accordion lessons at ten. He continued his studies at the Music Conservatory in Bratislava. Later he also studied percussion instruments and piano. In 2007 he began serious composition studies with Peter Machajdik. Since then he has composed a number of chamber, orchestral and vocal works. Stanislav Petrik is a post-minimalist whose works draw on European and American musical traditions. His music is repetitive and similar to the minimalists. But unlike the minimalists, he uses longer melodic patterns and more complex European harmonies.

Page artiste : https://www.free-scores.com/partitions_gratuites_stanislavpetrik.htm

A propos de la pièce

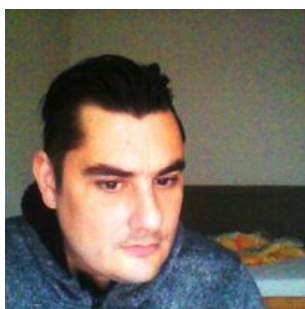

Titre : Mobius Strip
Compositeur : Petrik, Stanislav
Arrangeur : Petrik, Stanislav
Droit d'auteur : Copyright © SOZA
Editeur : Petrik, Stanislav
Instrumentation : Orchestre
Style : Classique moderne

Stanislav Petrik sur [free-scores.com](https://www.free-scores.com)

- écouter l'audio
- partager votre interprétation
- commenter la partition
- contacter l'artiste

Score

Möbius strip

durata 9:45

Allegro (♩ = ca. 120)

(♩ = 170)

Stanislav Petrik

Piccolo

Flute

Oboe

English Horn

Clarinet in B♭

Bass Clarinet

Trombone

Tuba

Timpani

Cymbals

Snare Drum

Harp

Violin I

Violin II

Viola

Cello

Contrabass

$\text{♩} = 170$

20

Picc.

Fl.

Ob.

E. Hn.

B. Cl.

B. Cl.

Tbn.

Tuba

Timp.

Cym.

S.Dr.

Hp.

Vln. I

Vln. II

Vla.

Vc.

Cb.

30 (♩ = 170)

Picc. *fff* *div.*

Fl. *fff* *div.*

Ob. *fff*

E. Hn. *fff*

B. Cl. *ff* *fff*

B. Cl. *f* *piu* *fff*

Tbn. *f* *piu* *fff*

Tuba *f* *piu* *fff*

Timp. *fff*

Cym.

S. Dr. *fff*

Hp.

Vln. I

Vln. II *arco*

Vla. *arco*

Vc. *arco*

Cb. *f*

Picc. $\text{♩} = 170$

Fl.

Ob.

E. Hn.

B. Cl.

B. Cl.

Tbn.

Tuba

Timp.

Cym.

S. Dr.

Hp.

Vln. I

Vln. II

Vla.

Ve.

Cb.

fff

pizz.

arco

40

Picc.

Fl.

Ob.

E. Hn.

B. Cl.

B. Cl.

Tbn.

Tuba

Timp.

Cym.

S. Dr.

Hp.

Vln. I

Vln. II

Vla.

Vc.

Cb.

cantabile

cantabile

f

f

f

f

pizz.

pizz.

pizz.

(♩ = 170)

Picc. $\frac{3}{4}$ $\frac{5}{4}$ $\frac{4}{4}$ $\frac{3}{4}$

Fl. $\frac{3}{4}$ $\frac{5}{4}$ $\frac{4}{4}$ $\frac{3}{4}$

Ob. $\frac{3}{4}$ $\frac{5}{4}$ $\frac{4}{4}$ $\frac{3}{4}$

E. Hn. $\frac{3}{4}$ $\frac{5}{4}$ $\frac{4}{4}$ $\frac{3}{4}$

B. Cl. $\frac{3}{4}$ $\frac{5}{4}$ $\frac{4}{4}$ $\frac{3}{4}$

B. Cl. $\frac{3}{4}$ $\frac{5}{4}$ $\frac{4}{4}$ $\frac{3}{4}$

Tbn. $\frac{3}{4}$ $\frac{5}{4}$ $\frac{4}{4}$ $\frac{3}{4}$

Tuba $\frac{3}{4}$ $\frac{5}{4}$ $\frac{4}{4}$ $\frac{3}{4}$

Timp. $\frac{3}{4}$ $\frac{5}{4}$ $\frac{4}{4}$ $\frac{3}{4}$

Cym. $\frac{3}{4}$ $\frac{5}{4}$ $\frac{4}{4}$ $\frac{3}{4}$

S. Dr. $\frac{3}{4}$ $\frac{5}{4}$ $\frac{4}{4}$ $\frac{3}{4}$

Hp. $\frac{3}{4}$ $\frac{5}{4}$ $\frac{4}{4}$ $\frac{3}{4}$

Vln. I $\frac{3}{4}$ $\frac{5}{4}$ $\frac{4}{4}$ $\frac{3}{4}$

Vln. II $\frac{3}{4}$ $\frac{5}{4}$ $\frac{4}{4}$ $\frac{3}{4}$

Vla. $\frac{3}{4}$ $\frac{5}{4}$ $\frac{4}{4}$ $\frac{3}{4}$

Vc. $\frac{3}{4}$ $\frac{5}{4}$ $\frac{4}{4}$ $\frac{3}{4}$

Cb. $\frac{3}{4}$ $\frac{5}{4}$ $\frac{4}{4}$ $\frac{3}{4}$

f *fff*

50

Picc.

Fl.

Ob.

E. Hn.

B. Cl.

B. Cl.

Tbn.

Tuba

Timp.

Cym.

S. Dr.

Hp.

Vln. I

Vln. II

Vla.

Ve.

Cb.

Dolce tutti

p

p

p

55

Picc. *cantabile*

Fl. *cantabile* *fff*

Ob. *cantabile* *fff*

E. Hn. *cantabile* *fff*

B♭ Cl. *cantabile* *fff*

B. Cl. *cantabile* *fff*

Tbn. 55

Tuba 55

Timp. 55

Cym. 55

S.Dr. 55

Hp. 55 *f* *arco*

Vln. I 55 *f* *pizz.* *arco* *fff*

Vln. II 55 *f* *pizz.* *arco* *fff*

Vla. 55 *f* *pizz.* *arco* *fff*

Vc. 55 *f* *fff*

Cb. 55 *f* *fff*

63
Picc.
Fl.
Ob.
E. Hn.
B. Cl.
B. Cl.
Tbn.
Tuba
Timp.
Cym.
S.Dr.
Hp.
Vln. I
Vln. II
Vla.
Vc.
Cb.

76

Picc.

Fl.

Ob.

E. Hn.

B. Cl.

B. Cl.

76

Tbn.

Tuba

76

Timp.

mf

76

Cym.

76

S.Dr.

76

Hp.

76

Vln. I

Vln. II

Vla.

Vc.

Cb.

mf

90

Picc.

Fl.

Ob.

E. Hn.

B. Cl.

B. Cl.

Tbn.

Tuba

90

Timp.

90

Cym.

90

S.Dr.

90

Hp.

90

Vln. I

Vln. II

Vla.

Vc.

Cb.

mf

mf

103

Picc.

Fl.

Ob.

E. Hn.

B. Cl.

B. Cl.

Tbn.

Tuba

Timp.

Cym.

S.Dr.

Hp.

Vln. I

Vln. II

Vla.

Vc.

Cb.

mf

mf

Allegro (♩ = ca. 120)

(♩ = 170)

138

Picc.

Fl.

Ob.

E. Hn.

B. Cl.

B. Cl.

Tbn.

Tuba

Timp.

Cym.

S.Dr.

Hp.

Vln. I

Vln. II

Vla.

Vc.

Cb.

f

fff

pizz.

arco

$\text{♩} = 170$

143

Picc. $\frac{4}{4}$ $\frac{2}{4}$ $\frac{5}{4}$

Fl. $\frac{4}{4}$ $\frac{2}{4}$ $\frac{5}{4}$

Ob. $\frac{4}{4}$ $\frac{2}{4}$ $\frac{5}{4}$

E. Hn. $\frac{4}{4}$ $\frac{2}{4}$ $\frac{5}{4}$

B. Cl. $\frac{4}{4}$ $\frac{2}{4}$ $\frac{5}{4}$

B. Cl. $\frac{4}{4}$ $\frac{2}{4}$ $\frac{5}{4}$

Tbn. $\frac{4}{4}$ $\frac{2}{4}$ $\frac{5}{4}$

Tuba $\frac{4}{4}$ $\frac{2}{4}$ $\frac{5}{4}$

Timp. $\frac{4}{4}$ $\frac{2}{4}$ $\frac{5}{4}$

Cym. $\frac{4}{4}$ $\frac{2}{4}$ $\frac{5}{4}$

S.Dr. $\frac{4}{4}$ $\frac{2}{4}$ $\frac{5}{4}$

Hp. $\frac{4}{4}$ $\frac{2}{4}$ $\frac{5}{4}$

Vln. I $\frac{4}{4}$ $\frac{2}{4}$ $\frac{5}{4}$

Vln. II $\frac{4}{4}$ $\frac{2}{4}$ $\frac{5}{4}$

Vla. $\frac{4}{4}$ $\frac{2}{4}$ $\frac{5}{4}$

Vc. $\frac{4}{4}$ $\frac{2}{4}$ $\frac{5}{4}$

Cb. $\frac{4}{4}$ $\frac{2}{4}$ $\frac{5}{4}$

- Picc. (Piccolo): Treble clef, playing sixteenth-note patterns.
- Fl. (Flute): Treble clef, playing sixteenth-note patterns.
- Ob. (Oboe): Treble clef, playing eighth-note triplets.
- E. Hn. (English Horn): Treble clef, playing eighth-note triplets.
- B. Cl. (Bass Clarinet): Treble clef, playing eighth-note triplets.
- B. Cl. (Bass Clarinet): Bass clef, playing eighth-note triplets.
- Tbn. (Trumpet): Bass clef, rests.
- Tuba: Bass clef, rests.
- Timp. (Timpani): Bass clef, rests.
- Cym. (Cymbal): Percussion, rests.
- S.Dr. (Snare Drum): Percussion, playing eighth-note triplets.
- Hp. (Harp): Grand staff, rests.
- Vln. I (Violin I): Treble clef, playing quarter notes and eighth-note triplets.
- Vln. II (Violin II): Treble clef, playing quarter notes and eighth-note triplets.
- Vla. (Viola): Bass clef, playing quarter notes and eighth-note triplets.
- Vc. (Violoncello): Bass clef, playing quarter notes and eighth-note triplets.
- Cb. (Contrabass): Bass clef, playing quarter notes.

152 $\text{♩} = 170$

Picc. *f*

Fl. *f*

Ob. *f*

E. Hn. *f*

B♭ Cl. *f*

B. Cl. *f* *piu* *fff*

Tbn. *f* *piu* *fff*

Tuba *f* *piu* *fff*

Timp. 152

Cym. 152

S.Dr. 152

Hp. 152

Vln. I 152

Vln. II *pizz.* *arco*

Vla. *pizz.* *arco*

Vc. *pizz.* *arco*

Cb. *f*

24 Allegro (♩ = ca. 120)

(♩ = 170)

- Picc.** (Piccolo): Treble clef, playing a melodic line with eighth notes and triplets.
- Fl.** (Flute): Treble clef, playing a melodic line with eighth notes and triplets.
- Ob.** (Oboe): Treble clef, playing a melodic line with eighth notes and triplets.
- E. Hn.** (English Horn): Treble clef, playing a melodic line with eighth notes and triplets.
- B. Cl.** (B♭ Clarinet): Treble clef, playing a melodic line with eighth notes and triplets.
- B. Cl.** (Bass Clarinet): Bass clef, playing a bass line with eighth notes and triplets.
- Tbn.** (Trombone): Bass clef, playing a bass line with eighth notes and triplets.
- Tuba**: Bass clef, playing a bass line with eighth notes and triplets.
- Timp.** (Timpani): Bass clef, playing a rhythmic pattern with eighth notes.
- Cym.** (Cymbals): Two staves, mostly silent.
- S.Dr.** (Snare Drum): Two staves, playing a rhythmic pattern with eighth notes.
- Hp.** (Harp): Treble and Bass clefs, mostly silent.
- Vln. I** (Violin I): Treble clef, playing a melodic line with eighth notes.
- Vln. II** (Violin II): Treble clef, playing a melodic line with eighth notes.
- Vla.** (Viola): Bass clef, playing a melodic line with eighth notes.
- Ve.** (Violoncello): Bass clef, playing a melodic line with eighth notes.
- Cb.** (Contrabass): Bass clef, playing a melodic line with eighth notes.

- Picc.** (Piccolo): Treble clef, playing a melodic line with eighth notes and triplets.
- Fl.** (Flute): Treble clef, playing a melodic line with eighth notes and triplets.
- Ob.** (Oboe): Treble clef, playing a melodic line with eighth notes and triplets.
- E. Hn.** (English Horn): Treble clef, playing a melodic line with eighth notes and triplets.
- B. Cl.** (Bass Clarinet): Treble clef, playing a melodic line with eighth notes and triplets.
- B. Cl.** (Bass Clarinet): Bass clef, playing a bass line with eighth notes and triplets.
- Tbn.** (Trumpet): Bass clef, playing a bass line with eighth notes and triplets.
- Tuba**: Bass clef, playing a bass line with eighth notes and triplets.
- Timp.** (Timpani): Bass clef, playing a rhythmic pattern with eighth notes and triplets.
- Cym.** (Cymbal): Percussion, playing a rhythmic pattern with eighth notes and triplets.
- S.Dr.** (Snare Drum): Percussion, playing a rhythmic pattern with eighth notes and triplets.
- Hp.** (Harp): Treble and Bass clefs, playing a harmonic accompaniment.
- Vln. I** (Violin I): Treble clef, playing a melodic line with eighth notes and triplets.
- Vln. II** (Violin II): Treble clef, playing a melodic line with eighth notes and triplets.
- Vla.** (Viola): Bass clef, playing a melodic line with eighth notes and triplets.
- Vec.** (Violoncello): Bass clef, playing a melodic line with eighth notes and triplets.
- Cb.** (Double Bass): Bass clef, playing a melodic line with eighth notes and triplets.

175

Picc.

Fl.

Ob.

E. Hn.

B. Cl.

B. Cl.

Tbn.

Tuba

Timp.

Cym.

S. Dr.

Hp.

Vln. I

Vln. II

Vla.

Vc.

Cb.

185 *cantabile*

Picc.

Fl.

Ob.

E. Hn.

B. Cl.

B. Cl.

Tbn.

Tuba

Timp.

Cym.

S. Dr.

Hp.

Vln. I

Vln. II

Vla.

Ve.

Cb.

fff

189

Picc.

Fl.

Ob.

E. Hn.

B. Cl.

B. Cl.

Tbn.

Tuba

189

Timp.

189

Cym.

189

S.Dr.

189

Hp.

189

Vln. I

Vln. II

Vla.

Vc.

Cb.

$\text{♩} = 170$

198

Picc. 4/4 2/4 3/4 5/4

Fl. 4/4 2/4 3/4 5/4

Ob. 4/4 2/4 3/4 5/4

E. Hn. 4/4 2/4 3/4 5/4

B♭ Cl. 4/4 2/4 3/4 5/4

B. Cl. 4/4 2/4 3/4 5/4

Tbn. 4/4 2/4 3/4 5/4

Tuba 4/4 2/4 3/4 5/4

Timp. 4/4 2/4 3/4 5/4

Cym. 4/4 2/4 3/4 5/4

S.Dr. 4/4 2/4 3/4 5/4

Hp. 4/4 2/4 3/4 5/4

Vln. I 4/4 2/4 3/4 5/4

Vln. II 4/4 2/4 3/4 5/4

Vla. 4/4 2/4 3/4 5/4

Vc. 4/4 2/4 3/4 5/4

Cb. 4/4 2/4 3/4 5/4

202

Picc.

Fl.

Ob.

E. Hn.

B. Cl.

B. Cl.

Tbn.

Tuba

Timp.

Cym.

S.Dr.

Hp.

Vln. I

Vln. II

Vla.

Ve.

Cb.

Allegro (♩ = ca. 120)

cantabile

207 Picc. 4/4 3/4 5/4 4/4

207 Fl. 4/4 3/4 5/4 4/4

207 Ob. 4/4 3/4 5/4 4/4

207 E. Hn. 4/4 3/4 5/4 4/4

207 B. Cl. 4/4 3/4 5/4 4/4

207 B. Cl. 4/4 3/4 5/4 4/4

207 Tbn. 4/4 3/4 5/4 4/4

207 Tuba 4/4 3/4 5/4 4/4

207 Timp. 4/4 3/4 5/4 4/4

207 Cym. 4/4 3/4 5/4 4/4

207 S. Dr. 4/4 3/4 5/4 4/4

207 Hp. 4/4 3/4 5/4 4/4

207 Vln. I *f* pizz. arco *fff* 4/4 3/4 5/4 4/4

207 Vln. II *f* pizz. arco *fff* 4/4 3/4 5/4 4/4

207 Vla. *f* pizz. arco *fff* 4/4 3/4 5/4 4/4

207 Vc. *f* pizz. arco *fff* 4/4 3/4 5/4 4/4

207 Cb. *f* *fff* 4/4 3/4 5/4 4/4

212

Picc. $\frac{4}{4}$ $\frac{3}{4}$ $\frac{5}{4}$ $\frac{3}{4}$ $\frac{5}{4}$ $\frac{3}{4}$

Fl. $\frac{4}{4}$ $\frac{3}{4}$ $\frac{5}{4}$ $\frac{3}{4}$ $\frac{5}{4}$ $\frac{3}{4}$

Ob. $\frac{4}{4}$ $\frac{3}{4}$ $\frac{5}{4}$ $\frac{3}{4}$ $\frac{5}{4}$ $\frac{3}{4}$

E. Hn. $\frac{4}{4}$ $\frac{3}{4}$ $\frac{5}{4}$ $\frac{3}{4}$ $\frac{5}{4}$ $\frac{3}{4}$

B. Cl. $\frac{4}{4}$ $\frac{3}{4}$ $\frac{5}{4}$ $\frac{3}{4}$ $\frac{5}{4}$ $\frac{3}{4}$

B. Cl. $\frac{4}{4}$ $\frac{3}{4}$ $\frac{5}{4}$ $\frac{3}{4}$ $\frac{5}{4}$ $\frac{3}{4}$

Tbn. $\frac{4}{4}$ $\frac{3}{4}$ $\frac{5}{4}$ $\frac{3}{4}$ $\frac{5}{4}$ $\frac{3}{4}$

Tuba $\frac{4}{4}$ $\frac{3}{4}$ $\frac{5}{4}$ $\frac{3}{4}$ $\frac{5}{4}$ $\frac{3}{4}$

Timp. $\frac{4}{4}$ $\frac{3}{4}$ $\frac{5}{4}$ $\frac{3}{4}$ $\frac{5}{4}$ $\frac{3}{4}$

Cym. $\frac{4}{4}$ $\frac{3}{4}$ $\frac{5}{4}$ $\frac{3}{4}$ $\frac{5}{4}$ $\frac{3}{4}$

S.Dr. $\frac{4}{4}$ $\frac{3}{4}$ $\frac{5}{4}$ $\frac{3}{4}$ $\frac{5}{4}$ $\frac{3}{4}$

Hp. $\frac{4}{4}$ $\frac{3}{4}$ $\frac{5}{4}$ $\frac{3}{4}$ $\frac{5}{4}$ $\frac{3}{4}$

Vln. I $\frac{4}{4}$ $\frac{3}{4}$ $\frac{5}{4}$ $\frac{3}{4}$ $\frac{5}{4}$ $\frac{3}{4}$

Vln. II $\frac{4}{4}$ $\frac{3}{4}$ $\frac{5}{4}$ $\frac{3}{4}$ $\frac{5}{4}$ $\frac{3}{4}$

Vla. $\frac{4}{4}$ $\frac{3}{4}$ $\frac{5}{4}$ $\frac{3}{4}$ $\frac{5}{4}$ $\frac{3}{4}$

Vc. $\frac{4}{4}$ $\frac{3}{4}$ $\frac{5}{4}$ $\frac{3}{4}$ $\frac{5}{4}$ $\frac{3}{4}$

Cb. $\frac{4}{4}$ $\frac{3}{4}$ $\frac{5}{4}$ $\frac{3}{4}$ $\frac{5}{4}$ $\frac{3}{4}$

Misterioso tutti

217

Picc. *mp*

Fl. *mp*

Ob. *mp*

E. Hn. *mp*

B. Cl. *mp*

B. Cl. *mp*

Tbn. *mp*

Tuba *mp*

Timp. *mp*

Cym. *mp*

S.Dr. *mp*

Hrp. *p*

Vln. I *mp*

Vln. II *mp*

Vla. *mp*

Vc. *mp*

Cb. *mp*

225

Picc. $\frac{4}{4}$ $\frac{2}{4}$ $\frac{4}{4}$ $\frac{2}{4}$

Fl. $\frac{4}{4}$ $\frac{2}{4}$ $\frac{4}{4}$ $\frac{2}{4}$

Ob. $\frac{4}{4}$ $\frac{2}{4}$ $\frac{4}{4}$ $\frac{2}{4}$
p *mf*

E. Hn. $\frac{4}{4}$ $\frac{2}{4}$ $\frac{4}{4}$ $\frac{2}{4}$
mf *f*

B. Cl. $\frac{4}{4}$ $\frac{2}{4}$ $\frac{4}{4}$ $\frac{2}{4}$
mf *f*

B. Cl. $\frac{4}{4}$ $\frac{2}{4}$ $\frac{4}{4}$ $\frac{2}{4}$

225

Tbn. $\frac{4}{4}$ $\frac{2}{4}$ $\frac{4}{4}$ $\frac{2}{4}$

Tuba $\frac{4}{4}$ $\frac{2}{4}$ $\frac{4}{4}$ $\frac{2}{4}$

225

Timp. $\frac{4}{4}$ $\frac{2}{4}$ $\frac{4}{4}$ $\frac{2}{4}$

225

Cym. $\frac{4}{4}$ $\frac{2}{4}$ $\frac{4}{4}$ $\frac{2}{4}$

225

S. Dr. $\frac{4}{4}$ $\frac{2}{4}$ $\frac{4}{4}$ $\frac{2}{4}$
mf

225

Hp. $\frac{4}{4}$ $\frac{2}{4}$ $\frac{4}{4}$ $\frac{2}{4}$
mf *f*

225

Vln. I $\frac{4}{4}$ $\frac{2}{4}$ $\frac{4}{4}$ $\frac{2}{4}$

Vln. II $\frac{4}{4}$ $\frac{2}{4}$ $\frac{4}{4}$ $\frac{2}{4}$

Vla. $\frac{4}{4}$ $\frac{2}{4}$ $\frac{4}{4}$ $\frac{2}{4}$

Vc. $\frac{4}{4}$ $\frac{2}{4}$ $\frac{4}{4}$ $\frac{2}{4}$
f

Cb. $\frac{4}{4}$ $\frac{2}{4}$ $\frac{4}{4}$ $\frac{2}{4}$
f

- Picc. (Piccolo)
- Fl. (Flute)
- Ob. (Oboe)
- E. Hn. (English Horn)
- B♭ Cl. (B-flat Clarinet)
- B. Cl. (Bass Clarinet)
- Tbn. (Trumpet)
- Tuba
- Timp. (Timpani)
- Cym. (Cymbal)
- S.Dr. (Snare Drum)
- Hp. (Harp)
- Vln. I (Violin I)
- Vln. II (Violin II)
- Vla. (Viola)
- Vc. (Violoncello)
- Cb. (Contrabass)

Key features of the score include:

Dynamic markings include *f* (forte) and *cantabile*. Performance instructions include *pizz.* (pizzicato) and *arco* (arco) for the strings.

(♩ = 170)

260 Picc. 3/4 4/4 2/4 5/4

260 Fl. 3/4 4/4 2/4 5/4

260 Ob. 3/4 4/4 2/4 5/4

260 E. Hn. 3/4 4/4 2/4 5/4

260 B. Cl. 3/4 4/4 2/4 5/4

260 B. Cl. 3/4 4/4 2/4 5/4

260 Tbn. 3/4 4/4 2/4 5/4

260 Tuba 3/4 4/4 2/4 5/4

260 Timp. 3/4 4/4 2/4 5/4

260 Cym. 3/4 4/4 2/4 5/4

260 S.Dr. 3/4 4/4 2/4 5/4

260 Hp. 3/4 4/4 2/4 5/4

260 Vln. I *fff* sul ponticello 3/4 4/4 2/4 5/4

260 Vln. II *fff* sul ponticello 3/4 4/4 2/4 5/4

260 Vla. *fff* sul ponticello 3/4 4/4 2/4 5/4

260 Vc. *fff* sul ponticello 3/4 4/4 2/4 5/4

260 Cb. *fff* sul ponticello 3/4 4/4 2/4 5/4

265 Picc. *p*

265 Fl. *p*

265 Ob.

265 E. Hn.

265 B. Cl.

265 B. Cl.

265 Tbn.

265 Tuba

265 Timp.

265 Cym.

265 S. Dr. *ff*

265 Hp.

265 Vln. I *f*

265 Vln. II *f*

265 Vla. *f*

265 Vc. *f*

265 Cb.

281

Picc.

Fl.

Ob.

E. Hn.

B♭ Cl.

B. Cl.

Tbn.

Tuba

Timp.

Cym.

S.Dr.

Hp.

Vln. I

Vln. II

Vla.

Vc.

Cb.

(♩ = 170)

290

Picc.

Fl.

Ob.

E. Hn.

B. Cl.

B. Cl.

Tbn.

Tuba

Timp.

Cym.

S.Dr.

Hp.

Vln. I

Vln. II

Vla.

Ve.

Cb.

fff

fff

fff

fff

fff

294

Picc.

Fl.

Ob.

E. Hn.

B. Cl.

B. Cl.

Tbn.

Tuba

Timp.

Cym.

S.Dr.

Hp.

Vln. I

Vln. II

Vla.

Ve.

Cb.

- Picc.** (Piccolo): Treble clef, playing eighth-note patterns.
- Fl.** (Flute): Treble clef, playing eighth-note patterns.
- Ob.** (Oboe): Treble clef, playing eighth-note patterns with triplets.
- E. Hn.** (English Horn): Treble clef, playing eighth-note patterns with triplets.
- B♭ Cl.** (B-flat Clarinet): Treble clef, playing eighth-note patterns with triplets.
- B. Cl.** (Bass Clarinet): Treble clef, playing eighth-note patterns.
- Tbn.** (Trumpet): Bass clef, playing sustained chords.
- Tuba**: Bass clef, playing sustained chords.
- Timp.** (Timpani): Bass clef, playing a steady eighth-note pulse.
- Cym.** (Cymbal): Percussion line, mostly silent.
- S.Dr.** (Snare Drum): Percussion line, playing eighth-note patterns with triplets.
- Hp.** (Harp): Grand staff, mostly silent.
- Vln. I** (Violin I): Treble clef, playing a steady eighth-note line.
- Vln. II** (Violin II): Treble clef, playing a steady eighth-note line.
- Vla.** (Viola): Bass clef, playing a steady eighth-note line.
- Vc.** (Violoncello): Bass clef, playing a steady eighth-note line.
- Cb.** (Contrabass): Bass clef, playing a steady eighth-note line.

cantabile **Dolce tutti**

Picc. *mp*

Fl. *cantabile mp*

Ob. *cantabile mp*

E. Hn. *cantabile mp*

B. Cl. *cantabile mp*

B. Cl. *cantabile mp*

Tbn.

Tuba

Timp. *f*

Cym.

S. Dr. *f*

Hp.

Vln. I *ff*

Vln. II *pizz. arco ff*

Vla. *pizz. arco ff*

Vc. *pizz. arco ff*

Cb. *f ff*

Molto espressivo tutti

- Picc.**: Piccolo, starting with a melodic line in the 3/4 time.
- Fl.**: Flute, playing a melodic line in the 4/4 time.
- Ob.**: Oboe, playing a melodic line in the 4/4 time.
- E. Hn.**: English Horn, playing a melodic line in the 4/4 time.
- B. Cl.**: Bass Clarinet, playing a melodic line in the 4/4 time.
- B. Cl.**: Baritone Clarinet, playing a melodic line in the 4/4 time.
- Tbn.**: Trombone, playing a melodic line in the 4/4 time.
- Tuba**: Tuba, playing a melodic line in the 4/4 time.
- Timp.**: Timpani, playing a rhythmic pattern in the 4/4 time.
- Cym.**: Cymbals, playing a rhythmic pattern in the 4/4 time.
- S. Dr.**: Snare Drum, playing a rhythmic pattern in the 4/4 time.
- Hp.**: Harp, playing a rhythmic pattern in the 4/4 time.
- Vln. I**: Violin I, playing a melodic line in the 4/4 time.
- Vln. II**: Violin II, playing a melodic line in the 4/4 time.
- Vla.**: Viola, playing a melodic line in the 4/4 time.
- Ve.**: Violoncello, playing a melodic line in the 4/4 time.
- Cb.**: Contrabass, playing a melodic line in the 4/4 time.

- Picc. (Piccolo)
- Fl. (Flute)
- Ob. (Oboe)
- E. Hn. (English Horn)
- B. Cl. (Bass Clarinet)
- B. Cl. (Bass Clarinet)
- Tbn. (Trumpet)
- Tuba
- Timp. (Timpani)
- Cym. (Cymbal)
- S. Dr. (Snare Drum)
- Hp. (Harp)
- Vln. I (Violin I)
- Vln. II (Violin II)
- Vla. (Viola)
- Vec. (Violoncello)
- Cb. (Contrabass)

Allegro (♩ = ca. 120)

(♩ = 170)

319 Picc. $\text{♩} = \text{ca. } 120$ $\text{♩} = 170$

319 Fl.

319 Ob.

319 E. Hn.

319 B. Cl. *cantabile*

319 B. Cl. *cantabile*

319 Tbn.

319 Tuba

319 Timp.

319 Cym.

319 S.Dr.

319 Hp.

319 Vln. I *f* *pizz.* *arco*

319 Vln. II *f* *pizz.* *arco*

319 Vla. *f* *pizz.* *arco*

319 Vc. *f* *pizz.* *arco*

319 Cb.

- Picc.**: Piccolo, treble clef, playing a melodic line with eighth notes and slurs.
- Fl.**: Flute, treble clef, playing a melodic line with eighth notes and slurs.
- Ob.**: Oboe, treble clef, playing a melodic line with eighth notes and slurs.
- E. Hn.**: English Horn, treble clef, playing a melodic line with eighth notes and slurs.
- B. Cl.**: Bass Clarinet, treble clef, playing a melodic line with eighth notes and slurs.
- B. Cl.**: Bass Clarinet, bass clef, playing a harmonic line with quarter notes.
- Tbn.**: Trombone, bass clef, playing a harmonic line with quarter notes.
- Tuba**: Tuba, bass clef, playing a harmonic line with quarter notes.
- Timp.**: Timpani, bass clef, playing a rhythmic pattern with quarter notes.
- Cym.**: Cymbal, percussion line, with rests.
- S.Dr.**: Snare Drum, percussion line, with rests.
- Hp.**: Harp, grand staff, with rests.
- Vln. I**: Violin I, treble clef, playing a melodic line with quarter notes.
- Vln. II**: Violin II, treble clef, playing a melodic line with quarter notes.
- Vla.**: Viola, bass clef, playing a melodic line with quarter notes.
- Vc.**: Violoncello, bass clef, playing a melodic line with quarter notes.
- Cb.**: Contrabass, bass clef, playing a melodic line with quarter notes.

Allegro (♩ = ca. 120)

cantabile

350

Picc.

Fl.

Ob.

E. Hn.

B. Cl.

B. Cl.

350

Tbn.

Tuba

350

Timp.

350

Cym.

350

S.Dr.

350

Hp.

350

Vln. I

350

Vln. II

mf

loco

mf

Vla.

Vc.

Cb.

361

Picc.

Fl.

Ob.

E. Hn.

B. Cl.

B. Cl.

361

Tbn.

Tuba

361

Timp.

361

Cym.

361

S.Dr.

361

Hp.

361

Vln. I

Vln. II

Vla.

Vc.

Cb.

poco

poco