

Stanislav Petrik

Slovaquie, Bratislava

New Zealand

A propos de l'artiste

Slovakian composer Stanislav Petrik 1980 was born and raised in Bratislava, where he began accordion lessons at ten. He continued his studies at the Music Conservatory in Bratislava. Later he also studied percussion instruments and piano. In 2007 he began serious composition studies with Peter Machajdik. Since then he has composed a number of chamber, orchestral and vocal works. Stanislav Petrik is a post-minimalist whose works draw on European and American musical traditions. His music is repetitive and similar to the minimalists. But unlike the minimalists, he uses longer melodic patterns and more complex European harmonies.

Page artiste : https://www.free-scores.com/partitions_gratuites_stanislavpetrik.htm

A propos de la pièce

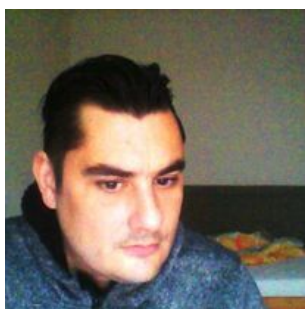

Titre : New Zealand
Compositeur : Petrik, Stanislav
Arrangeur : Petrik, Stanislav
Droit d'auteur : Copyright © SOZA
Editeur : Petrik, Stanislav
Instrumentation : 4 Violons et Piano
Style : Classique moderne

Stanislav Petrik sur [free-scores.com](https://www.free-scores.com)

Cette partition ne fait pas partie du domaine public. Merci de contacter l'artiste pour toute utilisation hors du cadre privé.

Interdiction de diffusion sur d'autres sites Web.

- écouter l'audio
- partager votre interprétation
- commenter la partition
- contacter l'artiste

New Zealand

Score

for ZETE

♩ = 85

Change L.H.-R.H.

Stanislav Petrik

Piano

cantabile

mf

String Ensemble
4 violins

cantabile

mf

3

5

7

9

11

14

14

16

16

18

18

20

22

25

27

27

29

29

31

31

32

16

16

32

5

34

16

16

34

3

*

37

4

4

37

5

Red.

38

5

11 16

5

5

38

11 16

40

40

42

5

5

5

11 16

6

42

11 16

6

44

47

49

51

51

53

53

55

55

58

3

5

5

58

60

5

5

5

60

62

62

64

16

16

5

5

5

64

16

16

65

4

4

4

4

65

4

4

67

4

4

4

4

3

67

4

4

69

69

71

71

73

73

75

5

5

75

76

16

16

76

78

3

78

*

81

81 *Red.*

83

83

86

86

87

87

87

91

91

95

95

102

al niente

104 *espressivo*

105

106

5 5 5

7

107

5 5 5

7

109

5 5 5

ff

3

*

112 *molto espressivo*

112

116

116

120 *molto espressivo*

120 *f*

132

134

136

139

139

141

141

143

143

146

148

151

153

155

157

158

158

160

160

160

163

163

163

165

164

166

168

170

173

175

177

177

179

179

181

181

184

184

186

186

188

188

190

5 5 5

116 116

190

116 116

191

4/4 4/4

191

4/4 4/4

193

3

4/4 4/4

193

4/4 4/4

195

5

5

5

195

197

5

197

199

5

5

5

3

199

207

5

207

208

208

210

210

212

212

213

213

217

217

222 *lascia vibrare*

222

229 **Fine**

229

al niente