

Stanislav Petrik

Slovaquie, Bratislava

Piece for James

A propos de l'artiste

Slovakian composer Stanislav Petrik 1980 was born and raised in Bratislava, where he began accordion lessons at ten. He continued his studies at the Music Conservatory in Bratislava. Later he also studied percussion instruments and piano. In 2007 he began serious composition studies with Peter Machajdik. Since then he has composed a number of chamber, orchestral and vocal works. Stanislav Petrik is a post-minimalist whose works draw on European and American musical traditions. His music is repetitive and similar to the minimalists. But unlike the minimalists, he uses longer melodic patterns and more complex European harmonies.

Page artiste : https://www.free-scores.com/partitions_gratuites_stanislavpetrik.htm

A propos de la pièce

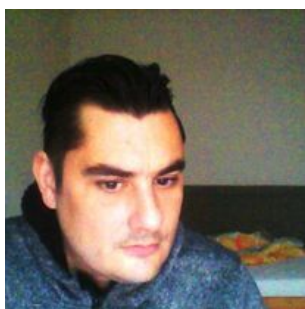

Titre : Piece for James
Compositeur : Petrik, Stanislav
Arrangeur : Petrik, Stanislav
Droit d'auteur : Copyright © SOZA
Editeur : Petrik, Stanislav
Instrumentation : Piano seul
Style : Classique moderne

Stanislav Petrik sur [free-scores.com](https://www.free-scores.com)

Cette partition ne fait pas partie du domaine public. Merci de contacter l'artiste pour toute utilisation hors du cadre privé.

Interdiction de diffusion sur d'autres sites Web.

- écouter l'audio
- partager votre interprétation
- commenter la partition
- contacter l'artiste

Piece for James

Stanislav Petrik

$\text{♩} = 120$

cantabile

Piano

ff

18

Pno.

fff

Ped. * Ped. * Ped. * Ped. *

20

Pno.

8va

Ped. *

22

Pno.

8va

Ped. *

24

Pno.

* Ped. *

Pno.

26 *dolce*

mp

gva

27

Pno.

28

Leg.

29

Pno.

30

ffff

Leg.

31

Pno.

32 *molto espressivo*

Leg.

33

49 *8va* *dolce*

Pno.

mp

Leg. *

51 *espress.*

Pno.

ff

Leg. *

53

Pno.

Leg. * *Leg.* * *Leg.* * *Leg.* *

55

Pno.

ffff *ff* *8va*

Leg. * *Leg.* * *Leg.* *

88

Pno.

8va

93

cantabile

p ed.

lascia vibrare

Fine
