

# Martin Staub

Arrangeur, Compositeur, Directeur, Interprete, Professeur

États-Unis, Millsboro

## A propos de l'artiste

Martin is a retired music teacher, composer (member of ASCAP) and church musician (member of AGO). His compositions are mostly sacred music, solo piano, brass, and organ. He has been a professional musician nearly all his life and is still an active composer, performer, teacher, organist and choir director. Currently he is the music director of Grace Lutheran Church, LaPlata, MD. He and his wife have been married for 50 years and live in Welcome, MD. They have two children and 4 grandchildren.

**Sociétaire :** ASCAP

**Page artiste :** [www.free-scores.com/partitions\\_gratuites\\_martin-staub.htm](http://www.free-scores.com/partitions_gratuites_martin-staub.htm)

## A propos de la pièce

**Titre :** Jingle Bells Bells Bells

**Compositeur :** Pierpont, James

**Arrangeur :** Staub, Martin

**Droit d'auteur :** Copyright © Martin Staub

**Style :** Noel

Martin Staub sur [free-scores.com](http://free-scores.com)

- écouter l'audio
- partager votre interprétation
- commenter la partition
- contacter l'artiste

# Jingle Bells Bells Bells

arr. Martin Staub

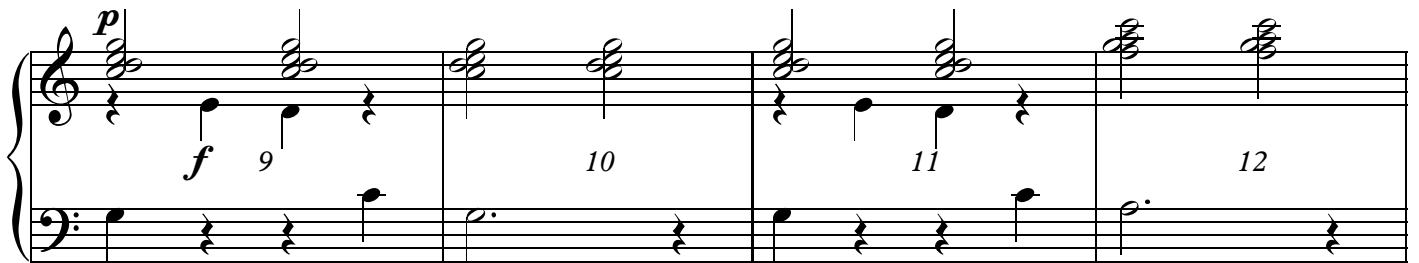
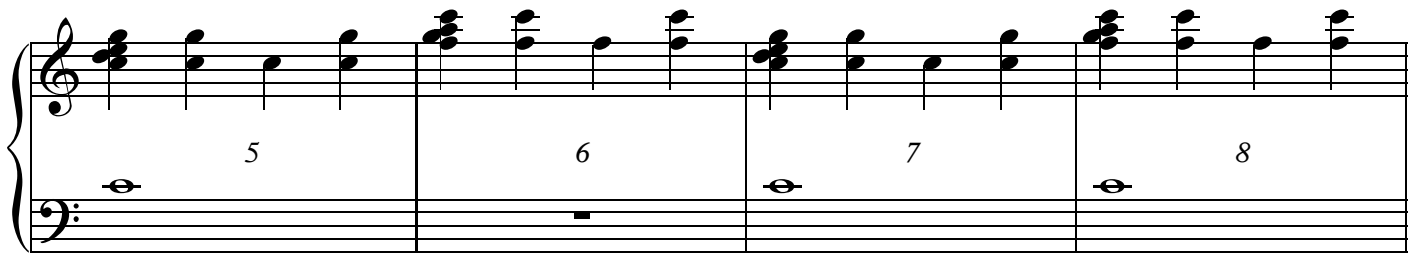
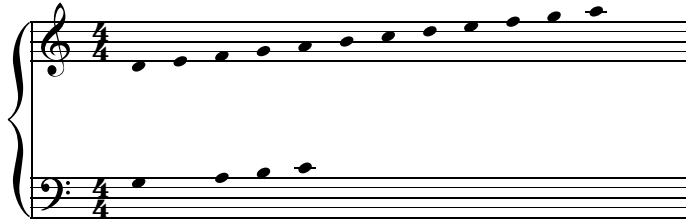

