

Henry Pool

Compositeur

États-Unis, Brooklyn

A propos de l'artiste

Henry Pool is born on June 12, 1939 in Amsterdam, Netherlands, as the second of four siblings, all boys. His family suffered with the rest of the Dutch nation the horrors of the Second World War. After the war he went to elementary school, high school and teachers' seminary. He worked seven years as a teacher in Amsterdam, then emigrated to Israel. After a short sojourn in kibbutz Sha'alvim he joined in 1967 a Rabbinical College in Netivot. In 1969 he married Lilette Sroussi, a girl from Paris, France, who emigrated to Israel in 1968. During the years the couple has been blessed with five children. In 1974 they moved to Jerusalem, where he started to work as a graphic artist. In 1988 they emigrated to the USA, where they still live, now as American citizens. In the USA he worked as a computer operator. In 2004 he retired.

Though his career as a composer hasn't been an easy one, he managed over the years to rise to the level of a professional composer. Beside one year ... (la suite en ligne)

Sociétaire : ASCAP - Code IPI artiste : 628543042

Page artiste : www.free-scores.com/partitions_gratuites_henry-pool.htm

A propos de la pièce

Titre : "Au Clair de la Lune", le Thème et les Variations pour l'Orchestre (Partition & Parties)
[Opus 111]

Compositeur : Pool, Henry

Droit d'auteur : Copyright © Henry Pool

Editeur : Pool, Henry

Instrumentation : Orchestre

Style : Classique moderne

Henry Pool sur free-scores.com

LICENCE

Cette partition nécessite une autorisation :

- pour les représentations publiques
- pour l'utilisation par les professeurs

S'acquies de cette licence sur :

www.free-scores.com/licence-partition.php?partition=90710

- écouter l'audio
- partager votre interprétation
- commenter la partition
- s'acquies de la licence
- contacter l'artiste

HENRY POOL

Opus 111

Au Clair de la Lune

le Thème et les Variations

pour

l'Orchestre

Partition & Parties

The logo for Vida Editions USA features a stylized, ornate letter 'V' on the left. To its right, the words 'Vida Editions' are written in a flowing, cursive script. Below this, the word 'USA' is printed in a simple, bold, sans-serif font.

Vida
Editions
USA

Copyright © 2016 by

Henry Pool

3301 Nostrand Avenue

Apt. 5-A

Brooklyn, NY 11229-3760

E-mail: hhenpo7@aol.com

*Au Clair de la
Lune*

Au Clair de la Lune

Au clair de la lune
Mon ami Pierrot
Prête-moi ta plume
Pour écrire un mot.
Ma chandelle est morte
Je n'ai plus de feu
Ouvre-moi ta porte
Pour l'amour de Dieu.

Au clair de la lune
Pierrot repondit
Je n'ai pas de plume
Je suis dans mon lit.
Va chez la voisine
Je crois qu'elle y est
Car dans sa cuisine
On bat le briquet.

Au clair de la lune
L'aimable Harlequin
Frappe chez la brune
Elle repond soudain.
Qui frappe de la sorte?
Il dit a son tour
Ouvrez votre porte
Pour le Dieu d'Amour.

Au clair de la lune
On n'y voit qu'un peu
On chercha la plume
On chercha du feu
En cherchant d'la sorte
Je ne sais ce qu'on trouva
Mais je sais que la porte
Sur eux se ferma.

In the silver moonlight,
Pierrot, my dear friend:
Loan me now your feather,
Just to write a word.
My candle did go out,
I've got no more flame.
Open please your door now,
For the love of God!

In the silver moonlight,
Pierrot has replied:
I don't have a feather,
I just went to bed.
Go to our next neighbor,
I think she's still up,
Because in her kitchen
Someone lit a match.

In the silver moonlight,
Nice and friendly clown
Knocked on brunette's entrance,
She responded swift.
Who is knocking like that?
He replied to that:
Open please your door now,
For the God of Love!

In the silver moonlight,
You can barely see.
One looked for a feather,
One looked for a flame.
Though searching everywhere,
Nothing has been found.
But I know that the door
Closed on both of them.

Partition

1 Flute

1 Oboe

1 Clarinet in B \flat

1 Bassoon

1 Trumpet in B \flat

1 Horn in F

Snare Drum

Bass Drum

1st Violins

2nd Violins

Violas

Violoncellos

Double Basses

Allegretto (♩ = 116)

Flute *f*

Oboe *f*

B♭ Clarinet

Bassoon

B♭ Trumpet

Horn in F

Snare Drum *f*

Bass Drum *f*

Violin 1 *f*

Violin 2 *f*

Viola *f*

Violoncello *f*

Double Bass *f*

8

6

Fl.

Ob.

B♭ Cl.

Bsn.

B♭ Tpt.

F Hn.

Sn. Dr.

B. Dr.

Vln. 1

Vln. 2

Vla.

Vc.

Db.

8

10

Fl.

Ob.

B \flat Cl.

Bsn.

B \flat Tpt.

F Hn.

Sn. Dr.

B. Dr.

Vln. 1

Vln. 2

Vla.

Vc.

Db.

8

18

Fl.

Ob.

B♭ Cl.

Bsn.

B♭ Tpt.

F Hn.

Sn. Dr.

B. Dr.

Vln. 1

Vln. 2

Vla.

Vc.

Db.

8

21

Fl.

Ob.

B♭ Cl.

Bsn.

B♭ Tpt.

F Hn.

Sn. Dr.

B. Dr.

Vln. 1

Vln. 2

Vla.

Vc.

Db.

8

24

Fl.

Ob.

B \flat Cl.

Bsn.

B \flat Tpt.

F Hn.

Sn. Dr.

B. Dr.

Vln. 1

Vln. 2

Vla.

Vc.

Db.

8

27

Fl.

Ob.

B♭ Cl.

Bsn.

B♭ Tpt.

F Hn.

Sn. Dr.

B. Dr.

Vln. 1

Vln. 2

Vla.

Vc.

Db.

8

30

Fl.

Ob.

B♭ Cl.

Bsn.

B♭ Tpt.

F Hn.

Sn. Dr.

B. Dr.

Vln. 1

Vln. 2

Vla.

Vc.

Db.

8

Fl.

Ob.

B♭ Cl.

Bsn.

B♭ Tpt.

F Hn.

Sn. Dr.

B. Dr.

Vln. 1

Vln. 2

Vla.

Vc.

Db.

8

Fl.

Ob.

B♭ Cl.

Bsn.

B♭ Tpt.

F Hn.

Sn. Dr.

B. Dr.

Vln. 1

Vln. 2

Vla.

Vc.

Db.

8

Fl.

Ob.

B♭ Cl.

Bsn.

B♭ Tpt.

F Hn.

Sn. Dr.

B. Dr.

Vln. 1

Vln. 2

Vla.

Vc.

Db.

8

tr

Fl.

Ob.

B♭ Cl.

Bsn.

B♭ Tpt.

F Hn.

Sn. Dr.

B. Dr.

Vln. 1

Vln. 2

Vla.

Vc.

Db.

8

Fl.

Ob.

B♭ Cl.

Bsn.

B♭ Tpt.

F Hn.

Sn. Dr.

B. Dr.

Vln. 1

Vln. 2

Vla.

Vc.

Db.

8

Fl.

Ob.

B♭ Cl. *mf*

Bsn. *mf*

B♭ Tpt.

F Hn. *mf*

Sn. Dr. *mf*

B. Dr. *mf*

Vln. 1

Vln. 2 *mf*

Vla. *mf*

Vc. *mf*

Db. *mf*

8

Fl.

Ob.

B♭ Cl.

Bsn.

B♭ Tpt.

F Hn.

Sn. Dr.

B. Dr.

Vln. 1

Vln. 2

Vla.

Vc.

Db.

8

Fl.

Ob.

B♭ Cl.

Bsn.

B♭ Tpt.

F Hn.

Sn. Dr.

B. Dr.

Vln. 1

Vln. 2

Vla.

Vc.

Db.

8

Fl.

Ob.

B♭ Cl.

Bsn.

B♭ Tpt.

F Hn.

Sn. Dr.

B. Dr.

Vln. 1

Vln. 2

Vla.

Vc.

Db.

8

Fl.

Ob.

B♭ Cl.

Bsn.

B♭ Tpt.

F Hn.

Sn. Dr.

B. Dr.

Vln. 1

Vln. 2

Vla.

Vc.

Db.

8

Fl.

Ob.

B♭ Cl.

Bsn.

B♭ Tpt.

F Hn.

Sn. Dr.

B. Dr.

Vln. 1

Vln. 2

Vla.

Vc.

Db.

8

Fl.

Ob.

B♭ Cl.

Bsn.

B♭ Tpt.

F Hn.

Sn. Dr.

B. Dr.

Vln. 1

Vln. 2

Vla.

Vc.

Db.

8

Fl.

Ob.

B♭ Cl.

Bsn.

B♭ Tpt.

F Hn.

Sn. Dr.

B. Dr.

Vln. 1

Vln. 2

Vla.

Vc.

Db.

mp

mp

mp

mp

mp

mp

8

Fl.

Ob.

B \flat Cl.

Bsn.

B \flat Tpt.

F Hn.

Sn. Dr.

B. Dr.

Vln. 1

Vln. 2

Vla.

Vc.

Db.

8

71

Fl.
Ob.
B♭ Cl.
Bsn.
B♭ Tpt.
F Hn.
Sn. Dr.
B. Dr.
Vln. 1
Vln. 2
Vla.
Vc.
Db.

- Fl.**: Flute, rests in all measures.
- Ob.**: Oboe, rests in all measures.
- B♭ Cl.**: Bass Clarinet, rests in all measures.
- Bsn.**: Bassoon, rests in all measures.
- B♭ Tpt.**: Tenor Trumpet, rests in all measures.
- F Hn.**: Horn, rests in all measures.
- Sn. Dr.**: Snare Drum, rests in all measures.
- B. Dr.**: Bass Drum, plays a steady quarter-note pulse.
- Vln. 1**: Violin 1, plays a melodic line starting on G4.
- Vln. 2**: Violin 2, plays a melodic line starting on G4.
- Vla.**: Viola, plays a melodic line starting on G3.
- Vc.**: Violoncello, plays a rhythmic eighth-note pattern.
- Db.**: Double Bass, plays a harmonic accompaniment.

Fl.

Ob.

B \flat Cl.

Bsn.

B \flat Tpt.

F Hn.

Sn. Dr.

B. Dr.

Vln. 1

Vln. 2

Vla.

Vc.

Db.

mf

tr

mf

mf

mf

8

Fl.

Ob.

B \flat Cl.

Bsn.

B \flat Tpt.

F Hn.

Sn. Dr.

B. Dr.

Vln. 1

Vln. 2

Vla.

Vc.

Db.

mf

tr

mf

tr

mf

tr

tr

8

Fl.

Ob.

B♭ Cl.

Bsn.

B♭ Tpt.

F Hn.

Sn. Dr.

B. Dr.

Vln. 1

Vln. 2

Vla.

Vc.

Db.

8

Fl.

Ob.

B♭ Cl.

Bsn.

B♭ Tpt.

F Hn.

Sn. Dr.

B. Dr.

Vln. 1

Vln. 2

Vla.

Vc.

Db.

8

Fl.

Ob.

B♭ Cl.

Bsn.

B♭ Tpt.

F Hn.

Sn. Dr.

B. Dr.

Vln. 1

Vln. 2

Vla.

Vc.

Db.

8

Fl. *f*

Ob.

B♭ Cl.

Bsn. *tr*

B♭ Tpt.

F Hn. *f*

Sn. Dr. *f*

B. Dr. *tr*

Vln. 1 *f*

Vln. 2 *f*

Vla. *f*

Vc.

Db. *f*

8

Fl.

Ob.

B♭ Cl.

Bsn.

B♭ Tpt.

F Hn.

Sn. Dr.

B. Dr.

Vln. 1

Vln. 2

Vla.

Vc.

Db.

8

Fl. *mf*

Ob. *mf*

B♭ Cl. *mf*

Bsn. *mf*

B♭ Tpt. *mf*

F Hn. *mf*

Sn. Dr. *mf*

B. Dr. *mf*

Vln. 1 *mf*

Vln. 2 *mf*

Vla. *mf*

Vc. *mf*

Db. *mf*

8

Fl.

Ob.

B♭ Cl.

Bsn.

B♭ Tpt.

F Hn.

Sn. Dr.

B. Dr.

Vln. 1

Vln. 2

Vla.

Vc.

Db.

8

Fl.

Ob.

B♭ Cl.

Bsn.

B♭ Tpt.

F Hn.

Sn. Dr.

B. Dr.

Vln. 1

Vln. 2

Vla.

Vc.

Db.

8

Fl. *tr.*

Ob.

B \flat Cl.

Bsn.

B \flat Tpt.

F Hn.

Sn. Dr.

B. Dr.

Vln. 1 *tr.*

Vln. 2

Vla.

Vc.

Db.

8

Fl.

Ob.

B♭ Cl.

Bsn.

B♭ Tpt.

F Hn.

Sn. Dr.

B. Dr.

Vln. 1

Vln. 2

Vla.

Vc.

Db.

8

Allegro (♩ = 134)

142

Fl.

Ob.

B♭ Cl.

Bsn.

B♭ Tpt.

F Hn.

Sn. Dr.

B. Dr.

Vln. 1

Vln. 2

Vla.

Vc.

Db.

tr.

f

f

f

f

f

f

f

f

f

8

This musical score page, numbered 147, features a full orchestral arrangement. The woodwind section includes Flute (Fl.), Oboe (Ob.), Bass Clarinet (B♭ Cl.), Bassoon (Bsn.), and Baritone Trumpet (B♭ Tpt.). The brass section consists of French Horn (F Hn.), Snare Drum (Sn. Dr.), Bass Drum (B. Dr.), Violin 1 (Vln. 1), Violin 2 (Vln. 2), Viola (Vla.), Violoncello (Vc.), and Double Bass (Db.). The woodwinds and strings are active throughout the page, while the brass instruments (Fl., Ob., B♭ Cl., Bsn., F Hn.) are mostly silent, indicated by rests. The B♭ Tpt. part features a melodic line with eighth notes and dotted rhythms. The Sn. Dr. and B. Dr. parts provide a rhythmic foundation with various drum patterns. The string section (Vln. 1, Vln. 2, Vla., Vc., Db.) plays a complex harmonic texture with various rhythmic patterns, including eighth and sixteenth notes, and rests.

Fl.

Ob.

B \flat Cl.

Bsn.

B \flat Tpt.

F Hn.

Sn. Dr.

B. Dr.

Vln. 1

Vln. 2

Vla.

Vc.

Db.

8

This musical score page, numbered 153, features a full orchestral arrangement. The woodwind section includes Flute (Fl.), Oboe (Ob.), Bass Clarinet (B♭ Cl.), Bassoon (Bsn.), and French Horn (F Hn.). The brass section consists of a Trumpet (B♭ Tpt.) and a Horn (F Hn.). The percussion section includes Snare Drum (Sn. Dr.) and Bass Drum (B. Dr.). The string section is represented by Violin 1 (Vln. 1), Violin 2 (Vln. 2), Viola (Vla.), Violoncello (Vc.), and Double Bass (Db.). The score is written in a key signature of one sharp (F#) and a common time signature (C). The woodwinds and strings play sustained notes, while the brass and percussion provide rhythmic accompaniment. A rehearsal mark '8' is located at the bottom left of the page.

Fl.

Ob.

B♭ Cl.

Bsn.

B♭ Tpt.

F Hn.

Sn. Dr.

B. Dr.

Vln. 1

Vln. 2

Vla.

Vc.

Db.

8

Poco meno mosso (♩ = 96)

Fl.

Ob.

B♭ Cl.

Bsn.

B♭ Tpt.

F Hn.

Sn. Dr.

B. Dr.

Vln. 1

Vln. 2

Vla.

Vc.

Db.

mf

mf

mf

8

164

8

Fl.

Ob.

B♭ Cl.

Bsn.

B♭ Tpt.

F Hn.

Sn. Dr.

B. Dr.

Vln. 1

Vln. 2

Vla.

Vc.

Db.

8

This musical score page, numbered 169, features a variety of instruments. The woodwind section includes Flute (Fl.), Oboe (Ob.), Bass Clarinet (B♭ Cl.), Bassoon (Bsn.), and French Horn (F Hn.). The brass section consists of Trombone (B♭ Tpt.), Trumpet (F Hn.), Snare Drum (Sn. Dr.), and Bass Drum (B. Dr.). The string section includes Violin 1 (Vln. 1), Violin 2 (Vln. 2), Viola (Vla.), Violoncello (Vc.), and Double Bass (Db.). The score is written in a key signature of two flats (B♭ and E♭) and a common time signature (C). The woodwinds and strings play active parts, while the brass instruments (Bsn., B♭ Tpt., F Hn.) are mostly silent, indicated by rests. The percussion parts (Sn. Dr. and B. Dr.) provide rhythmic accompaniment.

Fl.

Ob.

B \flat Cl.

Bsn.

B \flat Tpt.

F Hn.

Sn. Dr.

B. Dr.

Vln. 1

Vln. 2

Vla.

Vc.

Db.

177

Andante (♩ = 72)

Fl. *f*

Ob. *f*

B♭ Cl. *f*

Bsn. *f*

B♭ Tpt. *f*

F Hn. *f*

Sn. Dr.

B. Dr. *f*

Vln. 1 *f*

Vln. 2 *f*

Vla. *f*

Vc. *f*

Db. *f*

Fl.

Ob.

B♭ Cl.

Bsn.

B♭ Tpt.

F Hn.

Sn. Dr.

B. Dr.

Vln. 1

Vln. 2

Vla.

Vc.

Db.

Fl.

Ob.

B \flat Cl.

Bsn.

B \flat Tpt.

F Hn.

Sn. Dr.

B. Dr.

Vln. 1

Vln. 2

Vla.

Vc.

Db.

Fl.

Ob.

B \flat Cl.

Bsn.

B \flat Tpt.

F Hn.

Sn. Dr.

B. Dr.

Vln. 1

Vln. 2

Vla.

Vc.

Db.

Fl.

Ob.

B♭ Cl.

Bsn.

B♭ Tpt.

F Hn.

Sn. Dr.

B. Dr.

Vln. 1

Vln. 2

Vla.

Vc.

Db.

Fl.

Ob.

B \flat Cl.

Bsn.

B \flat Tpt.

F Hn.

Sn. Dr.

B. Dr.

Vln. 1

Vln. 2

Vla.

Vc.

Db.

Fl.

Ob.

B♭ Cl.

Bsn.

B♭ Tpt.

F Hn.

Sn. Dr.

B. Dr.

Vln. 1

Vln. 2

Vla.

Vc.

Db.

Fl.

Ob.

B♭ Cl.

Bsn.

B♭ Tpt.

F Hn.

Sn. Dr.

B. Dr.

Vln. 1

Vln. 2

Vla.

Vc.

Db.

- Sn. Dr. (Snare Drum):** Part 185: two vertical strokes.

Fl.

Ob.

B♭ Cl.

Bsn.

B♭ Tpt.

F Hn.

Sn. Dr.

B. Dr.

Vln. 1

Vln. 2

Vla.

Vc.

Db.

Fl.

Ob.

B♭ Cl.

Bsn.

B♭ Tpt.

F Hn.

Sn. Dr.

B. Dr.

Vln. 1

Vln. 2

Vla.

Vc.

Db.

- Fl.** (Flute): Treble clef, key signature of one sharp (F#). Measures 188-191.
- Ob.** (Oboe): Treble clef, key signature of one sharp (F#). Measures 188-191.
- B♭ Cl.** (B-flat Clarinet): Treble clef, key signature of three sharps (F#, C#, G#). Measures 188-191.
- Bsn.** (Bassoon): Bass clef, key signature of one sharp (F#). Measures 188-191.
- B♭ Tpt.** (B-flat Trumpet): Treble clef, key signature of three sharps (F#, C#, G#). Measures 188-191.
- F Hn.** (French Horn): Treble clef, key signature of two sharps (F#, C#). Measures 188-191.
- Vln. 1** (Violin 1): Treble clef, key signature of one sharp (F#). Measures 188-191.
- Vln. 2** (Violin 2): Treble clef, key signature of one sharp (F#). Measures 188-191.
- Vla.** (Viola): Bass clef, key signature of one sharp (F#). Measures 188-191.
- Vc.** (Violoncello): Bass clef, key signature of one sharp (F#). Measures 188-191. Features a complex rhythmic pattern with many sixteenth notes.
- Db.** (Double Bass): Bass clef, key signature of one sharp (F#). Measures 188-191.

Fl.

Ob.

B \flat Cl.

Bsn.

B \flat Tpt.

F Hn.

Sn. Dr.

B. Dr.

Vln. 1

Vln. 2

Vla.

Vc.

Db.

- Fl.** (Flute): Treble clef, key signature of one sharp (F#). Measures 190 and 191 contain a single quarter note.
- Ob.** (Oboe): Treble clef, key signature of one sharp (F#). Measures 190 and 191 contain a single quarter note.
- B♭ Cl.** (B-flat Clarinet): Treble clef, key signature of three sharps (F#, C#, G#). Measures 190 and 191 contain a single quarter note.
- Bsn.** (Bassoon): Bass clef, key signature of one sharp (F#). Measures 190 and 191 contain a single quarter note.
- B♭ Tpt.** (B-flat Trumpet): Treble clef, key signature of three sharps (F#, C#, G#). Measures 190 and 191 contain a single quarter note.
- F Hn.** (French Horn): Treble clef, key signature of two sharps (F#, C#). Measures 190 and 191 contain a single quarter note.
- Sn. Dr.** (Snare Drum): Indicated by a double bar line in measure 190 and a single bar line in measure 191.
- B. Dr.** (Bass Drum): Indicated by a double bar line in measure 190 and a single bar line in measure 191.
- Vln. 1** (Violin 1): Treble clef, key signature of one sharp (F#). Measures 190 and 191 contain a single quarter note.
- Vln. 2** (Violin 2): Treble clef, key signature of one sharp (F#). Measures 190 and 191 contain a single quarter note.
- Vla.** (Viola): Bass clef, key signature of one sharp (F#). Measures 190 and 191 contain a single quarter note.
- Vc.** (Violoncello): Bass clef, key signature of one sharp (F#). Measures 190 and 191 contain a complex rhythmic pattern of eighth notes.
- Db.** (Double Bass): Bass clef, key signature of one sharp (F#). Measures 190 and 191 contain a single quarter note.

Fl.

Ob.

B♭ Cl.

Bsn.

B♭ Tpt.

F Hn.

Sn. Dr.

B. Dr.

Vln. 1

Vln. 2

Vla.

Vc.

Db.

Fl.

Ob.

B♭ Cl.

Bsn.

B♭ Tpt.

F Hn.

Sn. Dr.

B. Dr.

Vln. 1

Vln. 2

Vla.

Vc.

Db.

Fl. *ff*

Ob. *ff*

B♭ Cl. *ff*

Bsn. *ff*

B♭ Tpt. *ff*

F Hn. *ff*

Sn. Dr. *ff*

B. Dr. *ff*

Vln. 1 *ff*

Vln. 2 *ff*

Vla. *ff*

Vc. *ff*

Db. *ff*

- Fl.** (Flute): Treble clef, key signature of one sharp (F#). Measures 196-198.
- Ob.** (Oboe): Treble clef, key signature of one sharp (F#). Measures 196-198.
- B♭ Cl.** (B-flat Clarinet): Treble clef, key signature of two sharps (F#, C#). Measures 196-198.
- Bsn.** (Bassoon): Bass clef, key signature of one sharp (F#). Measures 196-198.
- B♭ Tpt.** (B-flat Trumpet): Treble clef, key signature of two sharps (F#, C#). Measures 196-198.
- F Hn.** (F Horn): Bass clef, key signature of two sharps (F#, C#). Measures 196-198.
- Sn. Dr.** (Snare Drum): Percussion clef. Measures 196-198.
- B. Dr.** (Bass Drum): Percussion clef. Measures 196-198.
- Vln. 1** (Violin 1): Treble clef, key signature of one sharp (F#). Measures 196-198.
- Vln. 2** (Violin 2): Treble clef, key signature of one sharp (F#). Measures 196-198.
- Vla.** (Viola): Bass clef, key signature of one sharp (F#). Measures 196-198.
- Vc.** (Violoncello): Bass clef, key signature of one sharp (F#). Measures 196-198.
- Db.** (Double Bass): Bass clef, key signature of one sharp (F#). Measures 196-198.

Fl.

Ob.

B♭ Cl.

Bsn.

B♭ Tpt.

F Hn.

Sn. Dr.

B. Dr.

Vln. 1

Vln. 2

Vla.

Vc.

Db.

Fl.

Ob.

B♭ Cl.

Bsn.

B♭ Tpt.

F Hn.

Sn. Dr.

B. Dr.

Vln. 1

Vln. 2

Vla.

Vc.

Db.

Fl.

Ob.

B♭ Cl.

Bsn.

B♭ Tpt.

F Hn.

Sn. Dr.

B. Dr.

Vln. 1

Vln. 2

Vla.

Vc.

Db.

Coda
ff *dim.*

Coda
ff *dim.*

Coda
ff *dim.*

Coda
ff *dim.*

Coda
ff *dim.*

Coda
ff *dim.*

Coda
ff *dim.*

Coda
ff *dim.*

Coda
ff *dim.*

Coda
ff *dim.*

Coda
ff *dim.*

Coda
ff *dim.*

Coda
ff *dim.*

Coda
ff *dim.*

Coda
ff *dim.*

Coda
ff *dim.*

Coda
ff *dim.*

Fl. *mf dim.* *p*

Ob. *mf dim.* *p*

B♭ Cl. *mf dim.* *p*

Bsn. *mf dim.* *p*

B♭ Tpt. *mf dim.* *p*

F Hn. *mf dim.* *p*

Sn. Dr. *mf dim.* *p*

B. Dr. *mf dim.* *p*

Vln. 1 *mf dim.* *p*

Vln. 2 *mf dim.* *p*

Vla. *mf dim.* *p*

Vc. *mf dim.* *p*

Db. *mf dim.* *p*

Parties

Allegretto (♩ = 116)

f

9

17

20

23

26

29

32

98

106

113

mf

125

135

Allegro (♩ = 134)

16

Poco meno mosso (♩ = 96)

161

mf

166

171

Andante (♩ = 72)

176

f

185

193

ff

196

199

202

205

208

Coda

ff dim. - - - - -

211

mf dim. - - - - - *p*

Allegretto (♩ = 116)

f

12

mf

23

16

49

mf

51

54

57

59

61

63

16 16 16

3/4

113

127

Allegro (♩ = 134)

Poco meno mosso (♩ = 96)

142

165

170

Andante (♩ = 72)

177

190

197

202

208

Coda

Allegretto (♩ = 116)

16

mf

25

mf

50

61

mf

115

128

141

Allegro (♩ = 134) Poco meno mosso (♩ = 96)

mf

164

169

Andante (♩ = 72)

175

184

193

197

201

204

208

211

Allegretto (♩ = 116)

16 16 16

mf

55

64

16 4

mf

87

4

93

96

16

mf

120

129

Allegro (♩ = 134)

138

161

Poco meno mosso (♩ = 96)

Andante (♩ = 72)

16

f

183

193

ff

198

203

207

Coda

ff dim. - - - - -

211

mf dim. - - - - - *p*

Allegretto (♩ = 116)

16 16 11 4 16 16

81

mf tr tr tr

86

~

91

tr ~ ~ ~ 16

mf

114

mf

125

mf

135

mf

Allegro (♩ = 134)

145

f

149

f

153

f

157

161

Poco meno mosso (♩ = 96) Andante (♩ = 72)

16

f

185

ff

194

198

202

206

209

Coda

ff dim. - - - - - *mf dim.* - - - - - *p*

Allegretto (♩ = 116)

16 16 16

mf

53

61

16 4

mf

87

4

f

98

2 2 2

f

109

2

mf

120

132

Allegro (♩ = 134)

Poco meno mosso (♩ = 96)

144

11

4

16

Andante (♩ = 72)

177

186

194

199

205

208

Coda

211

ff dim.

mf

dim.

p

Allegretto (♩ = 116)

f

6

11

17

20

23

26

29

32

35

38

41

44

47

50

53

56

59

62

65

85

91

101

110

120

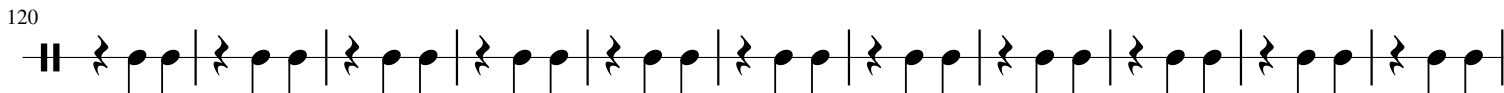

131

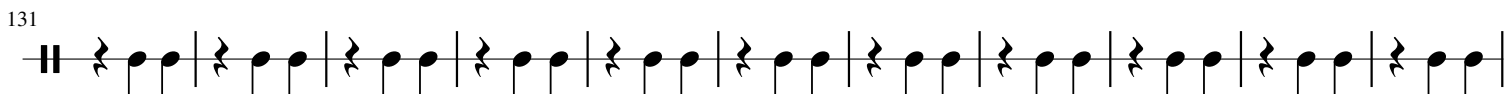

Allegro (♩ = 134)

142

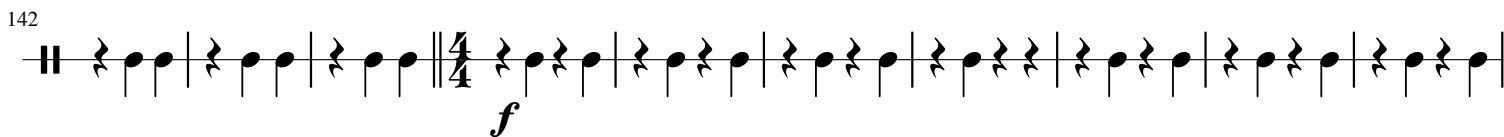

152

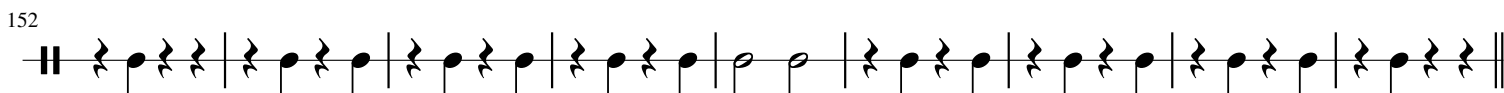

Poco meno mosso (♩ = 96)

161

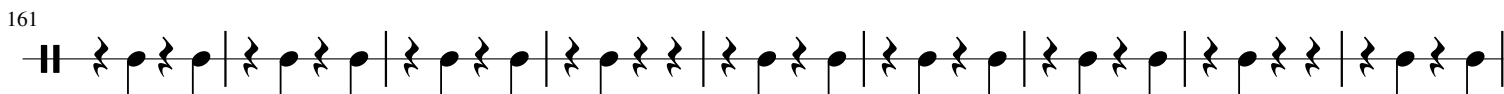

Andante (♩ = 72)

170

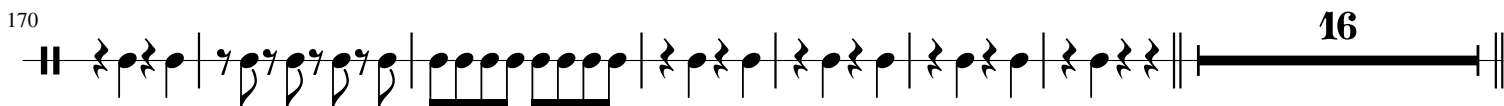

193

199

205

211

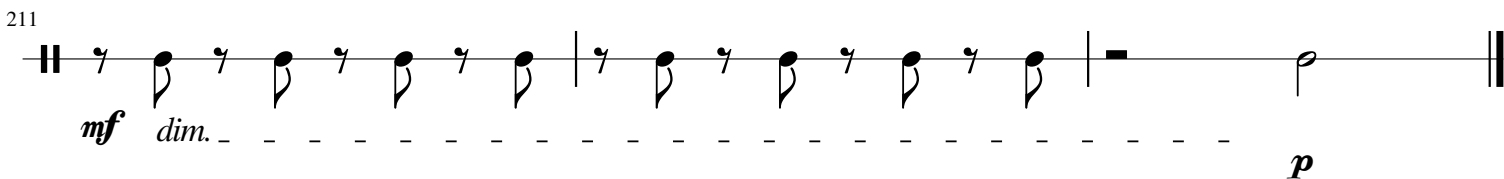

Allegretto (♩ = 116)

1-12 *f*

13-22 *mf*

23-32 *mf*

33-44 *f*

45-55 *mf*

56-67 *mp*

68-79

80-87 *tr tr*

88-95 *tr tr*

96-108 *f*

109-116 *mf*

123

138

Allegro (♩ = 134)

145

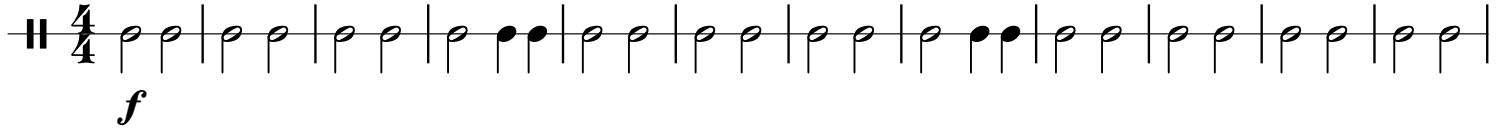

Poco meno mosso (♩ = 96)

157

Andante (♩ = 72)

169

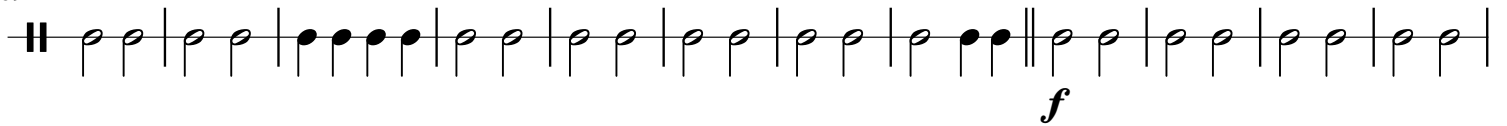

181

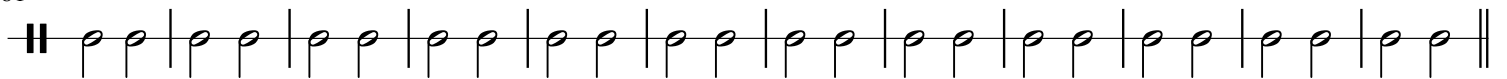

193

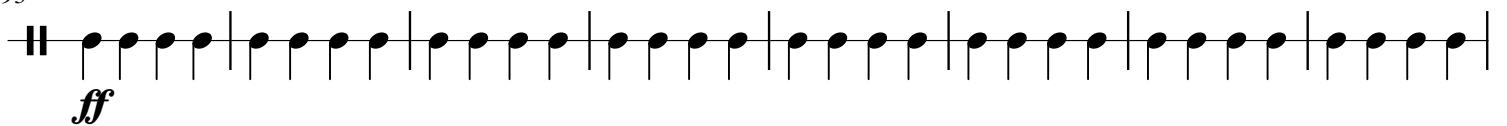

201

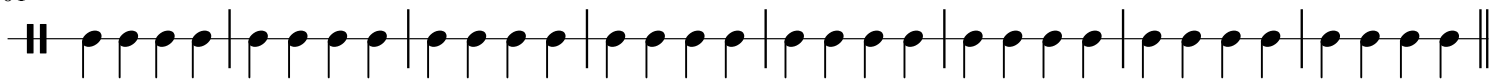

209

Coda

ff *dim.* - - - - - **mf** *dim.* - - - - - **p**

Allegretto (♩ = 116)

f

10

16

f

35

42

tr

49

16

mp

72

80

4

11

mf

f

102

109

mf

118

tr

129

137

Allegro (♩ = 134)

f

146

150

154

158

Poco meno mosso (♩ = 96)

16

177

Andante (♩ = 72)

f

187

193

ff

196

199

202

205

208

Coda

ff dim. - - - - -

211

mf dim. - - - - - *p*

Allegretto (♩ = 116)

f

11

16

f

36

mf

45

mf

50

mf

52

mf

54

mf

56

mf

58

mf

60

62

64

70

mp

79

16

f

105

mf

118

131

Allegro (♩ = 134)

144

f

149

154

Poco meno mosso (♩ = 96) Andante (♩ = 72)

159

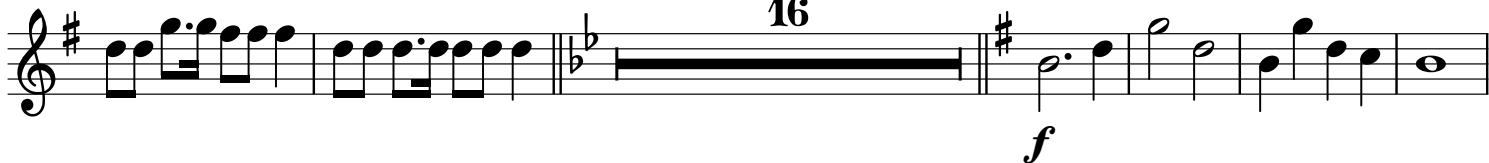

181

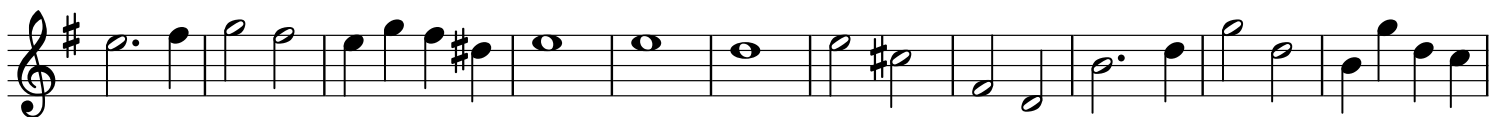

192

197

201

206

209

Coda

ff dim. - - - - - *mf dim.* - - - - - *p*

Allegretto (♩ = 116)

f

9

17

mf

25

33

11 4

mf

56

66

mp

74

mf

82

4

92

104

117

130

Allegro (♩ = 134)

143

152

Poco meno mosso (♩ = 96)

160

168

Andante (♩ = 72)

175

185

ff

194

198

201

204

207

Coda

ff dim. - - - - -

211

mf dim. - - - - - *p*

Allegretto (♩ = 116)

f

9

mf

18

27

f

34

36

38

40

42

44

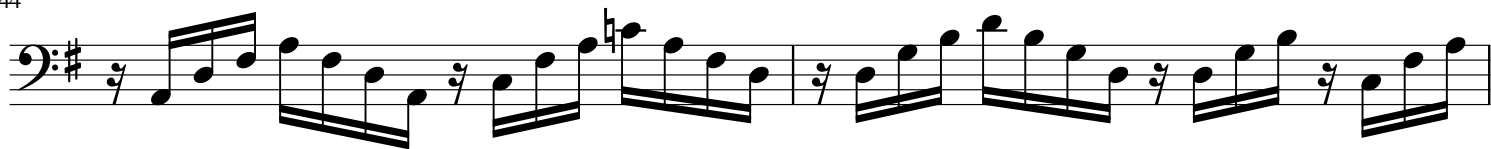

46

48

mf

56

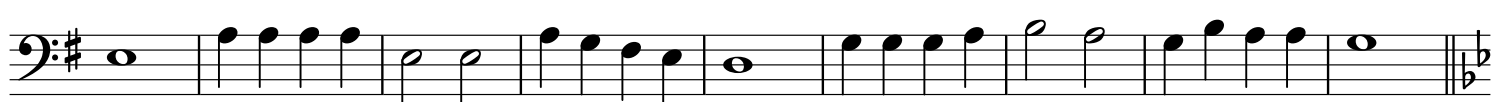

65

mp

70

75

80

mf

91

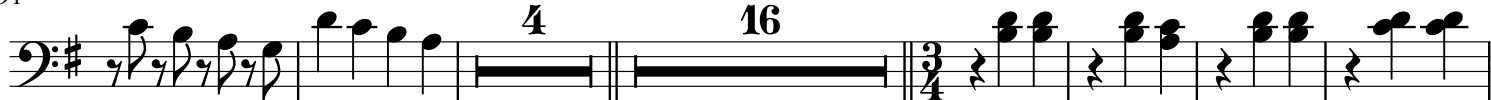

mf

117

127

136

Allegro (♩ = 134)

145

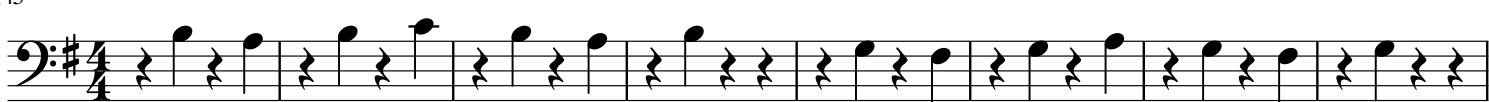

f

153

Poco meno mosso (♩ = 96)

161

169

Andante (♩ = 72)

177

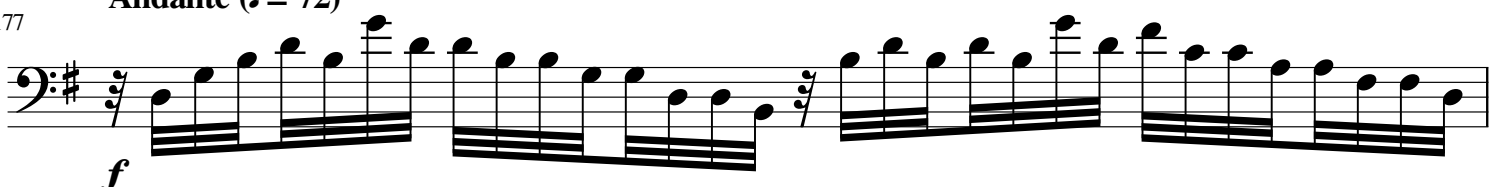

f

178

179

180

181

182

183

184

185

186

187

188

189

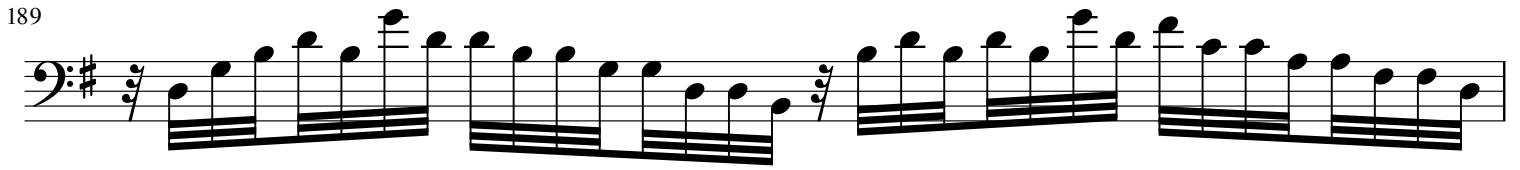

190

191

192

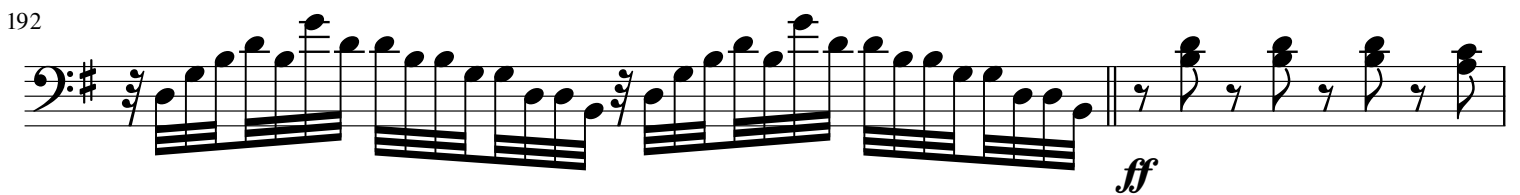

194

199

204

209 *Coda*

ff dim. - - - - - *mf dim.* - - - - - *p*

Allegretto (♩ = 116)

8 *f*

13 *f*

24 *mf*

8 *f*

36

48 *mf*

59 *mp*

70 *mp*

81 *mf*

4

4

8 *f*

98

2

2

2

111

2

3/4

8 *mf*

127

8

143

Allegro (♩ = 134)

8

f

155

Poco meno mosso (♩ = 96)

8

166

8

177

Andante (♩ = 72)

8

f

190

8

ff

200

8

208

Coda

8

ff dim. - - - - - ***mf dim.*** - - - - - ***p***

Henry Pool

- Opus 1 Two Sonatas for Piano (1982)
1 in E-la # 2 in C-so
- Opus 2 Two Sonatas for Harpsichord (1982)
1 in F-so # 2 in C-do
- Opus 3 *Mozart* (1993)
Concerto in Eb-do for Piano &
Orchestra (K.V. 271)
Arranged for one piano / two hands
- Opus 4 Grand Sonata for Flute Solo (1978)
in F#-mi
- Opus 5 Hora for Two Recorders & Strings (1979)
in Bb-so SCORE & PARTS
- Opus 6 Two Sonatas for Recorder Solo (1979)
1 in G-re # 2 in F-so
- Opus 7 Two Israeli Suites for Harpsichord (1983)
1 in mixed modes, C=do
2 in mixed modes, G=do
- Opus 8 Grand Sonata for Marimba in C-so (1986)
- Opus 9 Quartet for Recorders (SSAT) (1980)
in F-fa SCORE & PARTS
- Opus 10 Two Israeli Suites for Small
Orchestra (from Opus 7) SCORE
1 in mixed modes, C=do (1988)
2 in mixed modes, G=do (2003)
- Opus 11 Three Sonatinas for Piano (1997)
1 in C-do # 2 in E-la # 3 in D-la
- Opus 12 Two Sonatas for Piano (1998)
3 in C-la # 4 in G-do
- Opus 13 Three Sonatinas for Harpsichord (1999)
1 in D-do # 2 in G-re # 3 in C-la
- Opus 14 A Selection of Hebrew Songs (1970 → 2000)
Nine Songs for Choir a Cappella
Four Hymns for Voice & Piano
Three Supplications for
Congregation & Piano
- Opus 14a A Selection of Hebrew Songs (2000 → 2001)
Six Hymns for Voice & Piano
- Opus 15 *In Memoriam (Yizkor)* (2001)
Chorale, Variations, Prelude & Fugue for
Organ in C-la (*without pedal*)
- Opus 15a *In Memoriam (Yizkor)* (2003 → 2007)
Chorale, Variations, Prelude & Fugue for
Organ in C-la (*with pedal*)
- Opus 16 *Haydn Concerto* (1993 → 2001)
Concerto # 1 for Piano & Orchestra
in C-la SCORE
(After Haydn's Sonata # 20)
- Opus 17 Two Sonatas for Piano (2002)
5 in D-do # 6 in C-do
- Opus 18 *Israel* (2002 → 2003)
Three Songs for Choir & Piano
(*lyrics both in Hebrew & in English*)
- Opus 19 # 1 Seventh Sonata for Piano in A-la (2005)
- Opus 19 # 2 Eighth Sonata for Piano in Ab-do (2005)
(*My Three Fatherlands*)
- Opus 20 # 1 Symphony for Piano in D-la (1st Movement)
(1979)
- Opus 20 # 2 Symphony for Piano in D-la (2nd Movement)
(1979)
- Opus 20 # 3 Symphony for Piano in D-la (3rd Movement)
(1979)
- Opus 20 # 4 Symphony for Piano in D-la (4th Movement)
(1979)
- Opus 20a # 1 Symphony for Piano Four Hands in D-la
(1st Movement) SCORE & PARTS (2013)
- Opus 20a # 2 Symphony for Piano Four Hands in D-la
(2nd Movement) SCORE & PARTS (2013)
- Opus 20a # 3 Symphony for Piano Four Hands in D-la
(3rd Movement) SCORE & PARTS (2013)
- Opus 20a # 4 Symphony for Piano Four Hands in D-la
(4th Movement) SCORE & PARTS (2013)
- Opus 21 *A Prayer at Wartime* (2006)
Psalm 121 for Choir & Piano
(*lyrics both in Hebrew & in English*)
- Opus 22 *Kinderliedboek # 1* (2007)
Dutch Children's Songs
for Voice & Piano
- Opus 22a *Kinderliedboek # 1 (Tweede Editie)* (2013)
Dutch Children's Songs
for Voice & Piano
- Opus 23 Grand Sonata for Bassoon & Piano (2007 → 2011)
in E-la SCORE & PART
- Opus 23a Grand Sonata for Cello & Piano (2011)
In F-la SCORE & PART
- Opus 23b Grand Sonata for Clarinet & Piano (2011)
In F-la SCORE & PART

- Opus 24 Six Lullabies, # 1 - # 6 (2005 → 2007)
(all lullabies have English lyrics too)
- Opus 25 Six Lullabies, # 7 - # 12 (2008 → 2010)
(all lullabies have English lyrics too)
- Opus 26 *Sabbath* (1975 → 2010)
Sixteen Hymns for Choir a Cappella
(lyrics in Hebrew only)
- Opus 27 Six Popular Jewish Songs for Violin &
Piano, # 1 - # 6, SCORE & PART (2011)
- Opus 27a Six Popular Jewish Songs for Cello &
Piano, # 1 - # 6, SCORE & PART (2011)
- Opus 27b Six Popular Jewish Songs for Flute &
Piano, # 1 - # 6, SCORE & PART (2011)
- Opus 27c Six Popular Jewish Songs for Bassoon &
Piano, # 1 - # 6, SCORE & PART (2011)
- Opus 27d Six Popular Jewish Songs for Bass Clarinet &
Piano, # 1 - # 6, SCORE & PART (2011)
- Opus 27e Six Popular Jewish Songs for Flute &
Harp, # 1 - # 6, SCORE & PART (2011)
- Opus 28 A Dutch Rhapsody for Orchestra in Ab-do
SCORE & PARTS (2011)
- Opus 29 An Israeli Rhapsody for Orchestra in D-la
SCORE & PARTS (2011)
- Opus 30 An American Rhapsody for Orchestra in G-do
SCORE & PARTS (2011)
- Opus 31 Quintet for Piano & Strings in A-la
SCORE & PARTS (2011)
- Opus 31a Quintet for Piano & Strings in D-la
SCORE & PARTS (2011)
- Opus 32 *Nations United*, a Peace Song for Choir & Piano
SCORE & PARTS (2011)
- Opus 33 *She Walks in Beauty*, a Love Song for Voice &
Band SCORE & PARTS (2011)
- Opus 33a *She Walks in Beauty*, a Love Song for Voice,
Choir & Band SCORE & PARTS (2011)
- Opus 33b *She Walks in Beauty*, a Love Song for Voice &
Piano (2011)
- Opus 33c *She Walks in Beauty*, a Love Song for Voice &
Guitar (2011)
- Opus 33d *She Walks in Beauty*, a Love Song for Tenor
& Orchestra SCORE & PARTS (2012)
- Opus 34 *Chanuka*, a Rondo for Violin & Piano
(1993 → 2011) SCORE & PART
- Opus 34a *Chanuka*, a Rondo for Flute, Clarinet & Piano
(2011) SCORE & PARTS
- Opus 35 *Chanuka*, a Rondo for Violin & Orchestra
(2011) SCORE & PARTS
- Opus 36 Nocturne # 1 for Flute & Piano
(2011) SCORE & PART
- Opus 36a Nocturne # 1 for Clarinet & Piano
(2011) SCORE & PART
- Opus 36b Nocturne # 1 for Piano Solo (2011)
- Opus 36c Nocturne # 1 for Piano Four Hands
(2011) SCORE & PART
- Opus 36d Nocturne # 1 for Guitar Solo (2011)
- Opus 37 Nocturne # 1 for Flute & Strings
(2011) SCORE & PARTS
- Opus 37a Nocturne # 1 for Clarinet & Strings
(2011) SCORE & PARTS
- Opus 37a Nocturne # 1 for Trumpet & Strings
(2012) SCORE & PARTS
- Opus 38 Nocturne # 2 for Flute & Piano
(2011) SCORE & PART
- Opus 38a Nocturne # 2 for Clarinet & Piano
(2011) SCORE & PART
- Opus 38b Nocturne # 2 for Piano Solo (2011)
- Opus 38c Nocturne # 2 for Piano Four Hands
(2011) SCORE & PARTS
- Opus 38d Nocturne # 2 for Guitar Solo (2011)
- Opus 39 Nocturne # 2 for Flute & Strings
(2011) SCORE & PARTS
- Opus 39a Nocturne # 2 for Clarinet & Strings
(2011) SCORE & PARTS
- Opus 39b Nocturne # 2 for Trumpet & Strings
(2012) SCORE & PARTS
- Opus 40 *A Red, Red Rose*, a Love Song for Voice & Band
(2011) SCORE & PARTS
- Opus 40a *A Red, Red Rose*, a Love Song for Voice &
Piano (2011)
- Opus 40b *A Red, Red Rose*, a Love Song for Voice &
Guitar (2011)
- Opus 41 *When I was One-and-Twenty*, a Song about Love
for Voice, Choir & Band
(2011) SCORE & PARTS
- Opus 41a *When I was One-and-Twenty*, a Song about Love
for Voice & Piano (2011)
- Opus 41b *When I was One-and-Twenty*, a Song about Love
for Voice & Guitar (2011)

- Opus 42 Ninth Sonata for Piano in C-Ia (2012)
(*Sonate des Études*)
- Opus 43 Tenth Sonata for Piano in B-Ia (2012)
- Opus 44 Nocturne # 3 for Flute & Piano
(2012) SCORE & PART
- Opus 44a Nocturne # 3 for Clarinet & Piano
(2012) SCORE & PART
- Opus 44b Nocturne # 3 for Piano Solo (2012)
- Opus 44c Nocturne # 3 for Piano Four Hands
(2012) SCORE & PARTS
- Opus 44d Nocturne # 3 for Guitar Solo (2012)
- Opus 45 Nocturne # 3 for Flute & Strings
(2012) SCORE & PARTS
- Opus 45a Nocturne # 3 for Clarinet & Strings
(2012) SCORE & PARTS
- Opus 45b Nocturne # 3 for Trumpet & Strings
(2012) SCORE & PARTS
- Opus 46 Concertino for Brazilian Country Band
(2012) SCORE & PARTS
- Opus 47 Nocturne # 4 for Piano Solo (2012)
- Opus 47a Nocturne # 4 for Small Orchestra
(2012) SCORE & PARTS
- Opus 47b Nocturne # 4 for Piano Four Hands
(2012) SCORE & PARTS
- Opus 47c Nocturne # 4 for Guitar Solo (2012)
- Opus 47d Nocturne # 4 for Flute & Harp
(2012) SCORE & PART
- Opus 47e Nocturne # 4 for Clarinet, Viola & Piano
(2012) SCORE & PARTS
- Opus 47f Nocturne # 4 for Bass Clarinet, Viola & Piano
(2012) SCORE & PARTS
- Opus 48 *Yah Ribon 'Alam* for Double Choir & Organ
(2012) SCORE & PARTS
- Opus 49 *Gypsy*, Three Fragments for Violin Solo (2012)
- Opus 49a *Gypsy*, Three Fragments for Clarinet Duo (2012)
- Opus 50 *Gypsy*, Three Fragments for Woodwinds & Harp
(2012) SCORE & PARTS
- Opus 51 Eleventh Sonata for Piano in Eb-do (2012)
- Opus 52 *The Child Prodigy*
Concerto for Toy Piano and Children's Orchestra
in F-do (2012) SCORE & PARTS
- Opus 52a *The Child Prodigy*
Concerto for Toy Piano and Children's Orchestra
in F-do (2012) TOY PIANO SCORE
- Opus 53 *The Ballroom*
An American Suite of Dances for Oboe, Violin,
Cello & Piano (2012) SCORE & PARTS
- Opus 53a *The Ballroom* (2012)
An American Suite of Dances for Piano Solo
- Opus 54 *The Ballroom* (2012)
An American Suite of Dances for Ballroom
Orchestra (with Piccolo Trumpet)
SCORE & PARTS
- Opus 54a *The Ballroom* (2012)
An American Suite of Dances for Ballroom
Orchestra (with Soprano Saxophone)
SCORE & PARTS
- Opus 55 *Love Dream* for Concert Band
(2012) SCORE & PARTS
- Opus 56 Waltz for Oboe, Violin, Viola, Cello & Piano
(2012) SCORE & PARTS
- Opus 56a Waltz for Clarinet, Violin, Viola, Cello & Piano
(2012) SCORE & PARTS
- Opus 56b Waltz for Soprano Sax, Clarinet, Alto Sax,
Bassoon & Piano (2012) SCORE & PARTS
- Opus 57 *Nocturne # 5* for Chamber Orchestra
(2012) SCORE & PARTS
- Opus 57a *Nocturne # 5* for Piano Solo (2012)
- Opus 57b *Nocturne # 5* for Two Guitars, Viola & Cello
(2012) SCORE & PARTS
- Opus 57c *Nocturne # 5* for String Quartet
(2012) SCORE & PARTS
- Opus 58 *Capriccio* for Clarinet, Vibraphone & Strings
(2012) SCORE & PARTS
- Opus 58a *Capriccio* for Piano Solo (2012)
- Opus 58b *Capriccio* for Guitar Solo (2012)
- Opus 58b *Capriccio* for Violin Solo (2012)
- Opus 59 *Niggun shel Dvekut (Love Song to God)* for Violin
& Piano (2012) SCORE & PART
- Opus 59a *Niggun shel Dvekut (Love Song to God)* for Flute
& Piano (2012) SCORE & PART
- Opus 59b *Niggun shel Dvekut (Love Song to God)* for
Clarinet & Piano (2012) SCORE & PART
- Opus 59c *Niggun shel Dvekut (Love Song to God)* for Piano
or Organ (2012)

- Opus 60 *Niggun shel Dvekut (Love Song to God)* for Orchestra
(2012) [SCORE & PARTS](#)
- Opus 61 Twelfth Sonata for Piano in G-do (2012)
- Opus 62 The Habanera Unsquared for Piano Solo in F-do (2013)
- Opus 62a The Habanera Unsquared for Violin, Cello & Piano in F-do
(2013) [SCORE & PARTS](#)
- Opus 62b The Habanera Unsquared for Clarinet, Baritone Saxophone & Piano in F-do
(2013) [SCORE & PARTS](#)
- Opus 63 *Une Berceuse pour Karell*
French Lullaby for Flute, Voice, Guitar & Cello
(2013) [SCORE & PARTS](#)
- Opus 64 Rondo for Piano in F-do (2013)
- Opus 65 Thirteenth Sonata for Piano in G-la (2013)
- Opus 66 *Yom Zeh Mechubad* for Choir & Piano
(2013) [SCORE & PARTS](#)
- Opus 66a *Yom Zeh Mechubad* for Boy Soprano, Violin & Piano
(2013) [SCORE & PARTS](#)
- Opus 67 *Yerushalayim shel Zahav* for Tenor, Violin & Piano
(2013) [SCORE & PARTS](#)
- Opus 68 *Kinderliedboek # 2* (2013)
Dutch Children's Songs
for Voice & Piano
- Opus 68a *Kinderliedboek # 2* (2013)
Dutch Children's Songs
for Voice & Piano
Six Songs Arranged for Two Voices & Piano
- Opus 69 *The Miracles* for Two Voices & Small Orchestra
(2013) [SCORE & PARTS](#)
- Opus 69a *The Miracles* for Flute, Voice & Guitar
(2013) [SCORE & PARTS](#)
- Opus 69b *The Miracles* for Voice & Piano (2013)
- Opus 70 Fourteenth Sonata for Piano in D-do (2013)
- Opus 71 *Serenata Appassionata* for Violin, Cello & Piano
(2013) [SCORE & PARTS](#)
- Opus 71a *Serenata Appassionata* for Small Orchestra
(2013) [SCORE & PARTS](#)
- Opus 71b *Serenata Appassionata*
for Guitar & Bass Guitar (2013)
- Opus 72 *Sweelinck Concerto*
Concerto Grosso for Chamber Orchestra
(After Organ Pieces by Sweelinck)
(2013) [SCORE & PARTS](#)
- Opus 73 Fifteenth Sonata for Piano in F-la (2013)
- Opus 74 Intermezzo for Guitar & Bass Guitar (2014)
- Opus 74a Intermezzo for String Orchestra
(2014) [SCORE & PARTS](#)
- Opus 74b Intermezzo for Flute & Piano # 1
(2014) [SCORE & PART](#)
- Opus 74c Intermezzo for Clarinet & Piano # 1
(2014) [SCORE & PART](#)
- Opus 74d Intermezzo for Violin & Piano # 1
(2014) [SCORE & PART](#)
- Opus 74e Intermezzo for Viola & Piano # 1
(2014) [SCORE & PART](#)
- Opus 75 Brooklyn Rag for Piano in G-do (2014)
- Opus 75a Brooklyn Rag for Clarinet, Alto Saxophone & Piano in F-do (2014) [SCORE & PARTS](#)
- Opus 76 Three Preludes for Piano Solo (2014)
1 in A-la # 2 in C-la # 3 in G-la
- Opus 76a Three Preludes for String Orchestra
1 in A-la # 2 in C-la # 3 in G-la
(2014) [SCORE & PARTS](#)
- Opus 77 *Im Yiddishen Shtetl (In the Little Jewish Town)* a Klezmerondo for Piano Solo (2014)
- Opus 77a *Im Yiddishen Shtetl (In the Little Jewish Town)* a Klezmerondo for Band
(2014) [SCORE & PARTS](#)
- Opus 78 Sixteenth Sonata for Piano in C-la (2014)
- Opus 79 Intermezzo for Trumpet & Piano
(2014) [SCORE & PART](#)
- Opus 79a Intermezzo for Flute, Violin, Viola & Cello
(2014) [SCORE & PARTS](#)
- Opus 80 Three Waltzes for Piano Solo (2014)
- Opus 81 Three Waltzes for Orchestra
(2014) [SCORE & PARTS](#)
- Opus 82 # 1 Symphony for Orchestra in D-la (1st Mvmnt)
(2014) [SCORE & PARTS](#)
- Opus 82 # 2 Symphony for Orchestra in D-la (2nd Mvmnt)
(2014) [SCORE & PARTS](#)
- Opus 82 # 3 Symphony for Orchestra in D-la (3rd Mvmnt)
(2014) [SCORE & PARTS](#)

- Opus 82 # 4 Symphony for Orchestra in D-la (4th Mvmnt)
(working on it) SCORE & PARTS
- Opus 83 Hora for Trumpet, Percussion & Piano
(2014) SCORE & PARTS
- Opus 84 Seventeenth Sonata for Piano in E-do (2014)
- Opus 85 Intermezzo for Flute & Piano # 2
(2014) SCORE & PART
- Opus 85a Intermezzo for Clarinet & Piano # 2
(2014) SCORE & PART
- Opus 85b Intermezzo for Violin & Piano # 2
(2014) SCORE & PART
- Opus 85c Intermezzo for Viola & Piano # 2
(2014) SCORE & PART
- Opus 86 Intermezzo for Trumpet & Orchestra
(2014) SCORE & PARTS
- Opus 87 Theme with Variations for Piano in G-do (2015)
- Opus 88 Theme with Variations for Orchestra in G-do
(2015) SCORE & PARTS
- Opus 89 Marche Funèbre for Marching Band in G-la
(2015) SCORE & PARTS
- Opus 90 Eighteenth Sonata for Piano in A-la (2015)
- Opus 91 Intermezzo for Flute & Piano # 3
(2015) SCORE & PART
- Opus 91a Intermezzo for Trumpet & Piano
(2015) SCORE & PART
- Opus 92 Intermezzo for Orchestra in A-do
(2015) SCORE & PARTS
- Opus 93 Grand Sonata for Flute, Guitar & Cello
(2015) SCORE & PARTS
- Opus 93a Grand Sonata for Clarinet, Guitar & Cello
(2015) SCORE & PARTS
- Opus 94 Nineteenth Sonata for Piano in D-do (2015)
- Opus 95 First Israeli Suite for Orchestra
Second Edition
(2015) SCORE & PARTS
- Opus 96 Second Israeli Suite for Orchestra
Second Edition
(2015) SCORE & PARTS
- Opus 97 Three Dreamscapes for Piano Solo, 1-3 (2015)
- Opus 97a Three Dreamscapes for Violin & Piano
(2015) SCORE & PART
- Opus 97b Three Dreamscapes for Trumpet & Piano
(2015) SCORE & PART
- Opus 98 Twentieth Sonata for Piano in C#-la (2015)
- Opus 99 Impromptu for Violin & Piano
(2015) SCORE & PART
- Opus 99a Impromptu for Flute & Piano
(2015) SCORE & PART
- Opus 99b Impromptu for Clarinet & Piano
(2015) SCORE & PART
- Opus 99c Impromptu for Trumpet & Piano
(2015) SCORE & PART
- Opus 100 A Musical Moment for Violin & Piano
(2015) SCORE & PART
- Opus 100a A Musical Moment for Clarinet & Piano
(2015) SCORE & PART
- Opus 101 Two Waltzes for Piano Solo (2015)
- Opus 102 Two Hebrew Songs, 1 – 2, for Choir & Small Band
(2015) SCORE & PARTS
- Opus 102a Two Hebrew Songs, 1 – 2, for Voice & Guitar
(2015) SCORE & PARTS
- Opus 103 Twenty-first Sonata for Piano in B-la (2015)
- Opus 104 A Musical Moment for Violin, Guitar & Cello
(2015) SCORE & PARTS
- Opus 104a A Musical Moment for Woodwinds
(2015) SCORE & PARTS
- Opus 104b A Musical Moment for Strings
(2015) SCORE & PARTS
- Opus 105 Aubade for Violin & Piano
(2015) SCORE & PART
- Opus 105a Aubade for Flute, Clarinet & Piano
(2015) SCORE & PARTS
- Opus 106 Two Hebrew Songs, 3 – 4, for Choir & Small Band
(2015) SCORE & PARTS
- Opus 106a Two Hebrew Songs, 3 – 4, for Voice & Guitar
(2015) SCORE & PARTS
- Opus 107 *Reminiscence*
Waltz for Orchestra in C-la
(2015) SCORE & PARTS
- Opus 108 Twenty-second Sonata for Piano in C-do (2016)
- Opus 109 Three Dreamscapes for Piano Solo, 4-6 (2016)
- Opus 110 *Au Clair de la Lune*, le Thème et les Variations
pour le Piano (2016)
- Opus 111 *Au Clair de la Lune*, le Thème et les Variations
pour l'Orchestre
(2016) PARTITION & PARTIES