

# Christophe Pottier-Valéry

Arrangeur, Compositeur, Interprete

France,

## A propos de l'artiste

Compositeur français né en 1974.

**Page artiste :** [https://www.free-scores.com/partitions\\_gratuites\\_valeryp.htm](https://www.free-scores.com/partitions_gratuites_valeryp.htm)

## A propos de la pièce

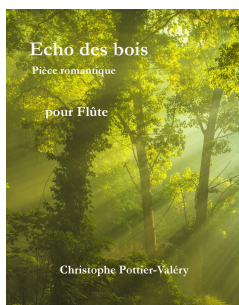

**Titre :** Echo des bois  
[op19 n°1]  
**Compositeur :** Pottier-Valéry, Christophe  
**Droit d'auteur :** Copyright 2021 © Christophe Pottier-Valéry  
**Editeur :** Pottier-Valéry, Christophe  
**Instrumentation :** Flûte seule  
**Style :** Romantique  
**Commentaire :** Pièce romantique pour flûte.

Christophe Pottier-Valéry sur [free-scores.com](https://www.free-scores.com)

Cette partition ne fait pas partie du domaine public. Merci de contacter l'artiste pour toute utilisation hors du cadre privé.

- écouter l'audio
- partager votre interprétation
- commenter la partition
- contacter l'artiste

# Echo des bois

pour flûte

Christophe Pottier-Valéry

opus 19 n°1

Flûte

Andante (♩ = 60)

*p* tranquillo

*p* dolce cantabile

leggero (\*)

*espressivo*

*animando*

(\*) les petites notes en option et piano

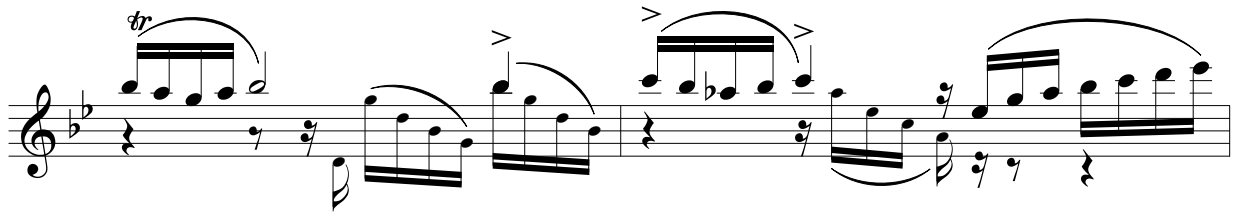

*animato e poco a poco più cresc.*

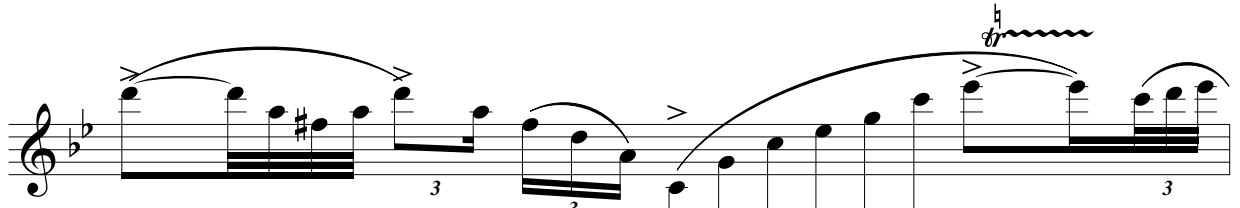

*mf agitato*

*mp*

*sf*

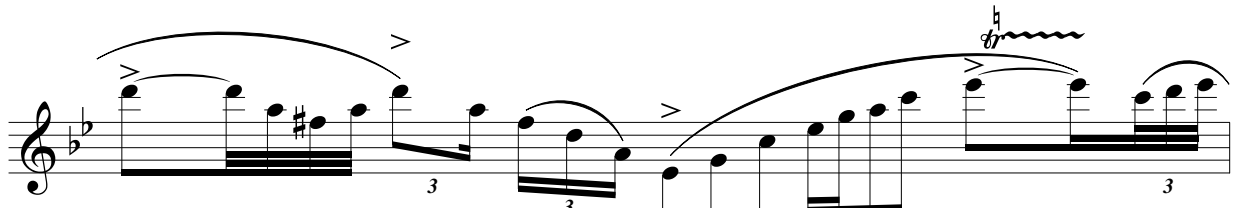

*mp*

*sf*

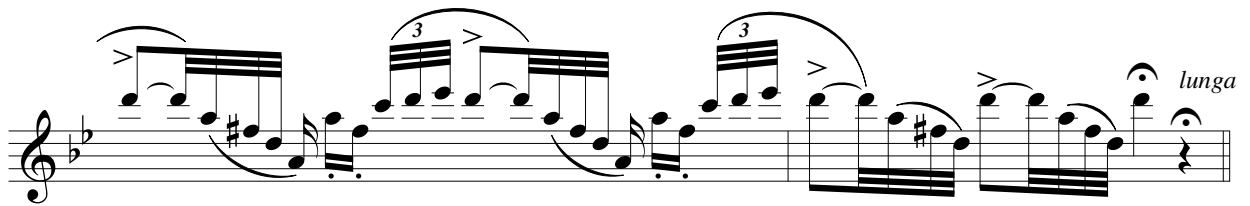

*mp sf*

*mp sf dim.*

*perdendosi*

*pp*

**A Tempo** *calmato*

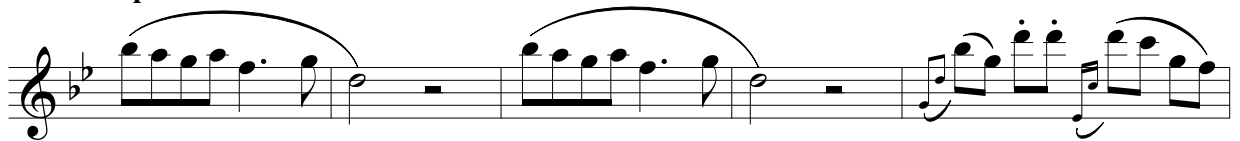

*p dolce cantabile*

*pp misterioso*

*smorz.*

*molto rit.*

*ppp*