Lobt Gott ihr Christen allzugleich

Praise God the Lord, ye sons of men

Musae Sionia, Part VI, no. 71

Michael Praetorius, 1609

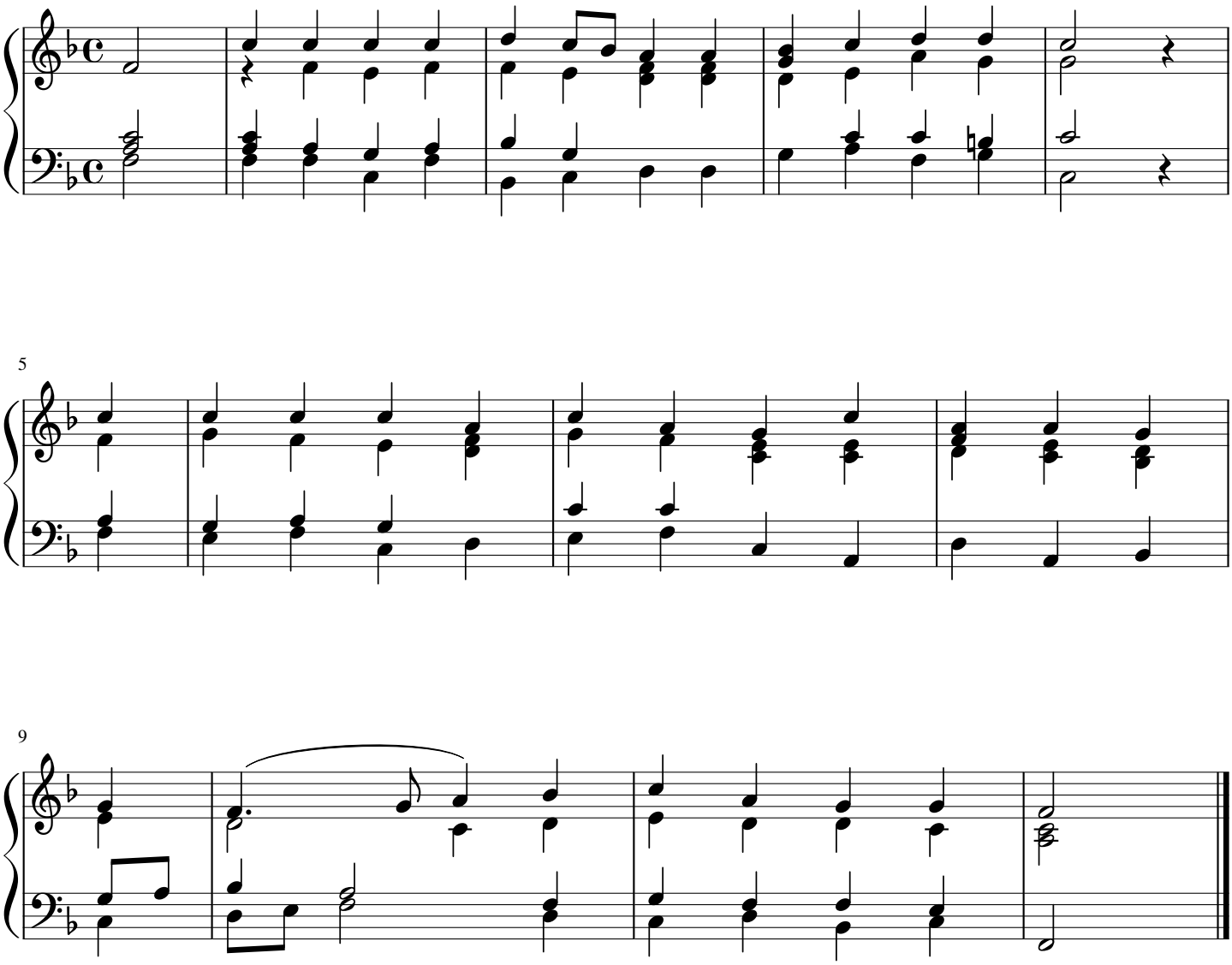

free-scores.com