

jean-marc Prudham

Ce à quoi tu ne t'attends pas (instrumental)

A propos de l'artiste

j'écris de la musique de façon autodidacte

Page artiste : https://www.free-scores.com/partitions_gratuites_jm25.htm

A propos de la pièce

Titre : Ce à quoi tu ne t'attends pas
[instrumental]

Compositeur : Prudham, jean-marc

Arrangeur : Prudham, jean-marc

Droit d'auteur : Copyright © jean-marc Prudham

Editeur : Prudham, jean-marc

Instrumentation : Sax alto, sax ténor, trombone, piano, guitare,
contrebasse, batterie

Style : Pop

jean-marc Prudham sur [free-scores.com](https://www.free-scores.com)

Cette partition ne fait pas partie du domaine public. Merci de contacter l'artiste pour toute utilisation hors du cadre privé.

Interdiction de diffusion sur d'autres sites Web.

- écouter l'audio
- partager votre interprétation
- commenter la partition
- contacter l'artiste

À quoi tu ne t'attends pas ?

instrumentale jazz pop

Partition pour saxophones soprano, alto, trombone, Guitare basse synthétiseur et batterie

♩ = 156

Saxophone soprano
Saxophone alto
Trombone
Guitare jazz
Guitare principale
Basse
Basse
Synthétiseur
Batterie

6

Sax. Sop.
Sax. alto
Trb.
Gtr. J.
Gtr. pr.
Basse
Basse
Synth.
Bat.

12

Sax. Sop.

Sax. alto

Trb.

Gtr. J.

Gtr. pr.

Basse

Basse

Synth.

Bat.

18

Sax. Sop.

Sax. alto

Trb.

Gtr. J.

Gtr. pr.

Basse

Basse

Synth.

Bat.

25

Sax. Sop.

Sax. alto

Trb.

Gr. J.

Gr. pr.

Basse

Basse

Synth.

Bat.

37

Sax. Sop.

Sax. alto

Trb.

Gr. J.

Gr. pr.

Basse

Basse

Synth.

Bat.

38

46

54

Sax. Sop.

Sax. alto

Trb.

Gtr. J.

Gtr. pr.

Basse

Basse

Synth.

Bat.

60

Sax. Sop.

Sax. alto

Trb.

Gtr. J.

Gtr. pr.

Basse

Basse

Synth.

Bat.

65

69

74

Sax. Sop.

Sax. alto

Trb.

Gtr. J.

Gtr. pr.

Basse

Basse

Synth.

Bat.

81

Sax. Sop.

Sax. alto

Trb.

Gtr. J.

Gtr. pr.

Basse

Basse

Synth.

Bat.

87

Sax. Sop.

Sax. alto

Trb.

Gr. J.

Gr. pr.

Basse

Basse

Synth.

Bat.

94

Sax. Sop.

Sax. alto

Trb.

Gr. J.

Gr. pr.

Basse

Basse

Synth.

Bat.

101

Sax. Sop.

Sax. alto

Trb.

Gtr. J.

Gtr. pr.

Basse

Basse

Synth.

Bat.

Saxophone soprano À quoi tu ne t'attends pas ?

instrumentale jazz pop
Saxophone soprano

♩ = 156

6

10

14

4

21

3

3

25

3

4

31

3

2

35

3

7

44

6

3

57

61

3

Saxophone soprano

67

2

72

3

76

3

4

82

3

2

86

3

7

95

6

3

Saxophone alto

À quoi tu ne t'attends pas ?

instrumentale jazz pop

Saxophone alto

♩ = 156

6

11

16

23

27

35

44

57

61

64

Copyright © 2023 by jm.prudham@gmail.com

Saxophone alto

71

73

77

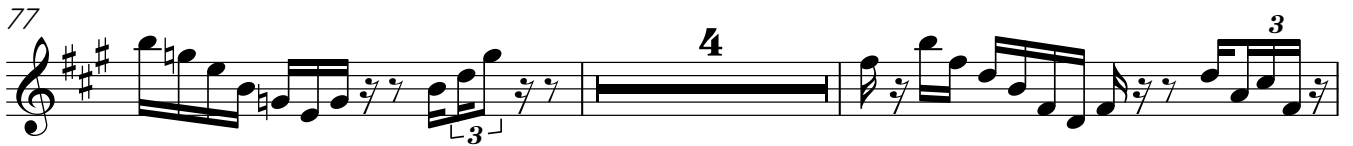

83

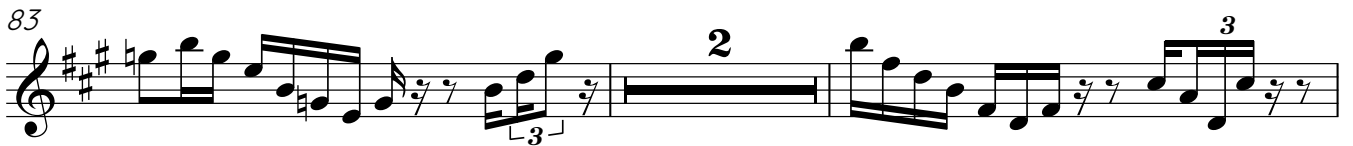

87

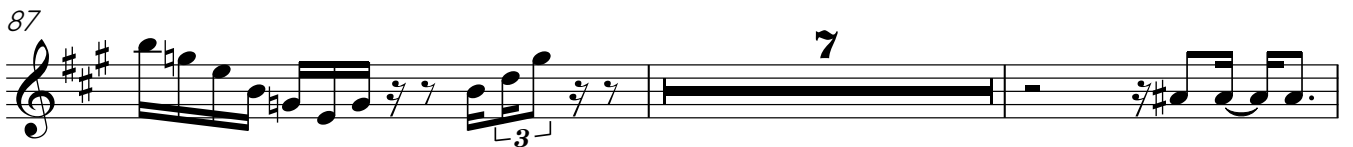

96

Trombone

À quoi tu ne t'attends pas ?

instrumentale jazz pop

Trombone

♩ = 156

20

24

31

36

42

47

52

57

62

67

72

77

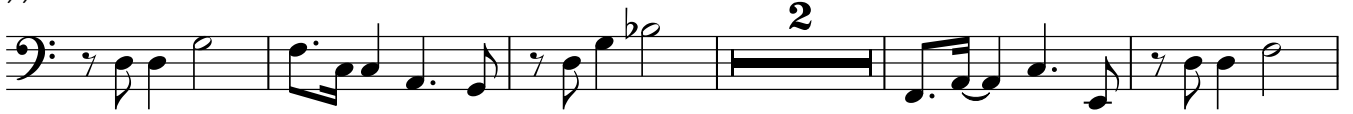

84

89

95

100

104

À quoi tu ne t'attends pas ?

instrumentale jazz pop
Guitare jazz

$\text{♩} = 156$

4/4

5

9

13

17

21

29

34

41

T
A
B

47

T
A
B

54

T
A
B

63

T
A
B

67

T
A
B

71

T
A
B

79

T
A
B

85

T
A
B

93

T
A
B

99

T
A
B

103

2

Guitare principale **À quoi tu ne t'attends pas ?**
instrumentale jazz pop
Guitare principale

♩ = 156

5

9

13

17

21

29

35

43

48

Guitare principale

54

57

65

69

72

80

86

94

100

105

Basse

À quoi tu ne t'attends pas ?

instrumentale jazz pop

Basse

♩ = 156

9

15

21

29

37

44

50

57

60

63

66

69

74

82

90

98

103

Basse

À quoi tu ne t'attends pas ?

instrumentale jazz pop

Basse

♩ = 156

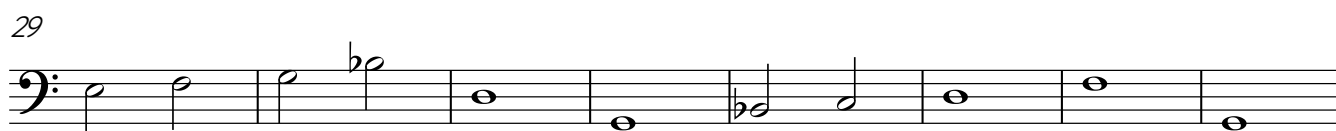
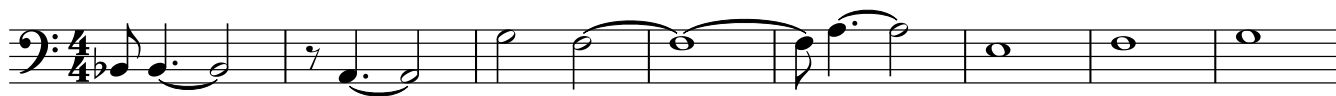

Copyright © 2023 by jm.prudham@gmail.com

57

60

63

66

68

71

78

86

94

101

À quoi tu ne t'attends pas ?

instrumentale jazz pop
Synthétiseur

♩ = 156

V.S.

15

18

21

26

32

37

42

48

54

63

72

77

82

87

92

98

103

Batterie

À quoi tu ne t'attends pas ?

instrumentale jazz pop
Batterie

♩ = 156

6

11

16

21

25

29

33

37

V.S.

41

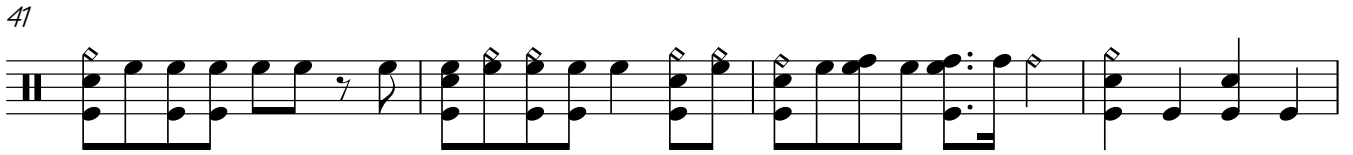

45

49

53

57

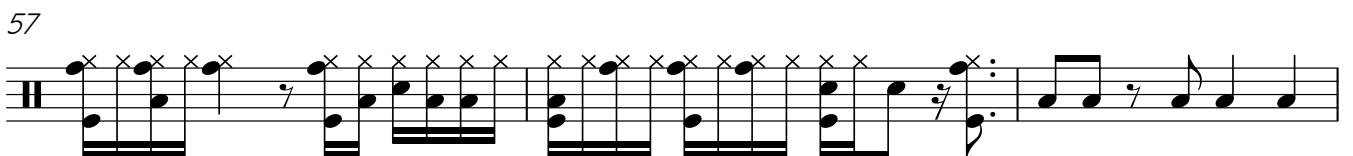

60

63

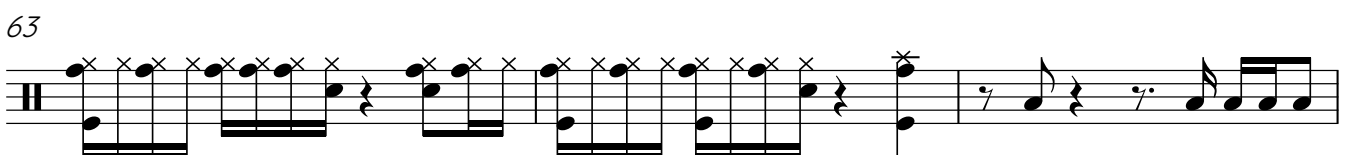

66

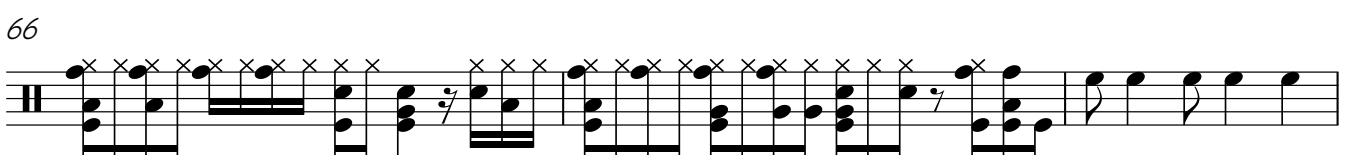

69

72

76

80

84

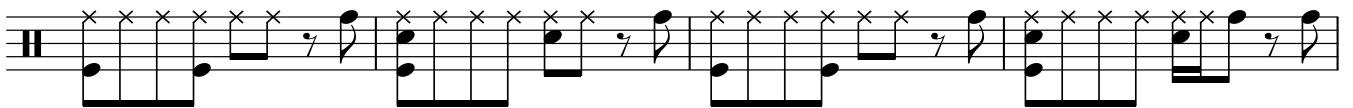

88

92

96

100

104

