

# Bernard Dewagtere

France, SIN LE NOBLE

## Nessum dorma (Turandot (Atto III)) Puccini, Giacomo

### A propos de l'artiste

Docteur en musicologie, chef d'orchestre et compositeur.  
Compositions et arrangements de toutes époques, dans tous les styles ou genres musicaux et pour n'importe quelles formations instrumentales ou vocales.

**Qualification :** Docteur en Musicologie  
**Sociétaire :** SACEM - Code IPI artiste : 342990  
**Page artiste :** [https://www.free-scores.com/partitions\\_gratuites\\_bernard-dewagtere.htm](https://www.free-scores.com/partitions_gratuites_bernard-dewagtere.htm)

### A propos de la pièce

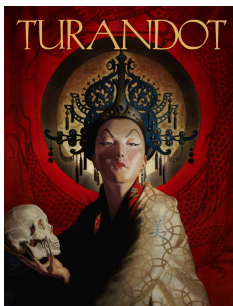

**Titre :** Nessum dorma  
[Turandot (Atto III)]  
**Compositeur :** Puccini, Giacomo  
**Arrangeur :** Dewagtere, Bernard  
**Droit d'auteur :** Copyright © Bernard Dewagtere  
**Editeur :** Dewagtere, Bernard  
**Instrumentation :** Trombone ou tuba ou euphonium, piano ou orgue  
**Style :** Opera

### Bernard Dewagtere sur [free-scores.com](https://www.free-scores.com)

#### LICENCE

Cette partition nécessite une autorisation :

- pour les représentations publiques
- pour l'utilisation par les professeurs

**S'acquies de cette licence sur :**

<https://www.free-scores.com/licence?p=aTMdqnqpb>

- écouter l'audio
- partager votre interprétation
- commenter la partition
- s'acquies de la licence
- contacter l'artiste

Interdiction de diffusion sur d'autres sites Web.

# Nessum dorma

Turandot (Atto III)

Giacomo Puccini (1924)  
Transc. : Bernard Dewagtere

Andante sostenuto

- **System 1:** The Tuba part begins with a rest, followed by a melodic line starting on a whole note. The Piano part features a complex accompaniment with chords and moving lines. Dynamics include *p* (piano) and *pp* (pianissimo).  
- **System 2:** The Tuba part has a melodic line with a triplet of eighth notes. The Piano part continues with accompaniment. Dynamics include *pp* and *staccate*.  
- **System 3:** The Tuba part has a melodic line with a fermata. The Piano part features accompaniment with a *dim.* (diminuendo) marking. Dynamics include *pp* and *staccate*.  
The score includes various musical notations such as rests, notes, beams, slurs, and dynamic markings. There are also some performance instructions like *ped.* (pedal) and asterisks (\*) below the piano part.

Nessum dorma

2  
10 *a tempo*

Tuba

*p ben cantato*

Pno

*p ben cantato*

Reo. \* Reo. \* Reo. \* Reo. \* Reo. \* Reo.

14

Tuba

Pno

Reo. \* Reo. \* Reo. \* Reo. \*

17

Tuba

Pno

Reo. \* Reo. \* p.

Nessum dorma

20

Tuba

Pno

*ppp*

Ast. \* Ped. \*

23

Tuba

Pno

*con anima*

*mf*

*cresc.*

*p*

*cresc.* *p*

26

Tuba

Pno

*f*

*poco rit...*

*f*

*p*

*pp*

*Ped.*

*Ped.*

*Ped.*

*Ped.*

*Ped.*

*Ped.*

*f* *poco rit...* *f* *p* *pp*

*Ped.* *Ped.* *Ped.* *Ped.* *Ped.* *Ped.*

Nessum dorma

*poco allarg.*

*a tempo*

*rall.*

4  
29

Tuba

*cresc. molto*

29

Pno

*cresc. molto*

*ff*

*affrett.*

*ped.* \*

32

Tuba

32

Pno

*affrett.*

*rit.*

*ped.* \*

34

Tuba

34

Pno

*a tempo*

*8<sup>va</sup> ped.* \*