

MAURIZIO MACHELLA

Arrangeur, Interprete, Editeur

Italie

A propos de l'artiste

Famous musician and organist, known throughout the world.

Italian publisher, researcher and organist.

The I.net Greatest Organ Music Resource in the World.

The most complete private library of music scores for organ and harpsichord.

Published rare scores of organ and harpsichord music with Armelin Musica of Padova (www.armelin.it) and with the sheet music world center: "Free-scores.com".

More than 1,8 million downloads!

Remember ... all this work, if you can, make me an offer on Paypal.

Thanks!

Site Internet: <http://www.facebook.com/home.php?ref=home#/profile.php?id=100000082741780&ref=name>

A propos de la pièce

Titre: Symphony "The Fairy Queen" Trascrizione da Concerto per Ottoni, Timpani e Organo concertato

Compositeur: Purcell, Henry

Arrangeur: MACHELLA, MAURIZIO

Licence: Public domain

Editeur: MACHELLA, MAURIZIO

Instrumentation: Ensemble de cuivres, Orgue

Style: Baroque

MAURIZIO MACHELLA sur free-scores.com

http://www.free-scores.com/partitions_gratuites_giordaniello.htm

- Contacter l'artiste
- Commenter cette partition
- Ajouter votre interprétation MP3
- Accès partition et écoute audio avec ce QR Code :

8

C Tpt. 1

C Tpt. 2

Tbn.

B. Tbn.

Timp.

Org.

12

C Tpt. 1

C Tpt. 2

Tbn.

B. Tbn.

Timp.

Org.

rall.

rall.

rall.

rall.

rall.

rall.

Canzona (Allegretto)

16

C Tpt. 1

C Tpt. 2

Tbn.

B. Tbn.

Canzona (Allegretto)

16

Timp.

Org.

20

C Tpt. 1

C Tpt. 2

Tbn.

B. Tbn.

20

Timp.

Org.

24

C Tpt. 1

C Tpt. 2

Tbn.

B. Tbn.

Timp.

Org.

28

C Tpt. 1

C Tpt. 2

Tbn.

B. Tbn.

Timp.

Org.

32

C Tpt. 1

C Tpt. 2

Tbn.

B. Tbn.

Timp.

Org.

37

C Tpt. 1

C Tpt. 2

Tbn.

B. Tbn.

Timp.

Org.

41

C Tpt. 1

C Tpt. 2

Tbn.

B. Tbn.

Timp.

Org.

45

C Tpt. 1

C Tpt. 2

Tbn.

B. Tbn.

Timp.

Org.

Adagio

49

C Tpt. 1

C Tpt. 2

Tbn.

B. Tbn.

Timp.

Org.

Largo

52

C Tpt. 1

C Tpt. 2

Tbn.

B. Tbn.

Timp.

Org.

p

59

C Tpt. 1

C Tpt. 2

Tbn.

B. Tbn.

Timp.

Org.

65

C Tpt. 1

C Tpt. 2

Tbn.

B. Tbn.

Timp.

Org.

71

C Tpt. 1

C Tpt. 2

Tbn.

B. Tbn.

Timp.

Org.

79

Allegro

C Tpt. 1

C Tpt. 2

Tbn.

B. Tbn.

Timp.

Org.

84

C Tpt. 1

C Tpt. 2

Tbn.

B. Tbn.

Timp.

Org.

89

C Tpt. 1

C Tpt. 2

Tbn.

B. Tbn.

Timp.

Org.

93

C Tpt. 1

C Tpt. 2

Tbn.

B. Tbn.

Timp.

Org.

97

C Tpt. 1

C Tpt. 2

Tbn.

B. Tbn.

Timp.

Org.

101

C Tpt. 1

C Tpt. 2

Tbn.

B. Tbn.

Timp.

Org.

104

C Tpt. 1

C Tpt. 2

Tbn.

B. Tbn.

Timp.

Org.

108

C Tpt. 1

C Tpt. 2

Tbn.

B. Tbn.

108

Timp.

Org.

111

C Tpt. 1

C Tpt. 2

Tbn.

B. Tbn.

(rall.)

FINE

111

Timp.

Org.

(rall.)

FINE

115

C Tpt. 1

C Tpt. 2

Tbn.

B. Tbn.

115

Timp.

115

Org.

p

121

C Tpt. 1

C Tpt. 2

Tbn.

B. Tbn.

Ripeti fino al FINE

121

Timp.

Ripeti fino al FINE

121

Org.

Ripeti fino al FINE

SYMPHONY "The Fairy Queen "

Trascrizione da Concerto
per Ottoni, Timpani e Organo concertato

a cura di
Maurizio Machella

Henry Purcell (1659-1695)

Allegro solenne

TRUMPET in C 1

6

12

Canzona (Allegretto)

48

Adagio

Largo

Allegro

110

FINE

12 Ripeti fino al FINE

(rall.)

SYMPHONY " The Fairy Queen "

Trascrizione da Concerto
per Ottoni, Timpani e Organo concertato

a cura di
Maurizio Machella

Henry Purcell (1659-1695)

Allegro solenne

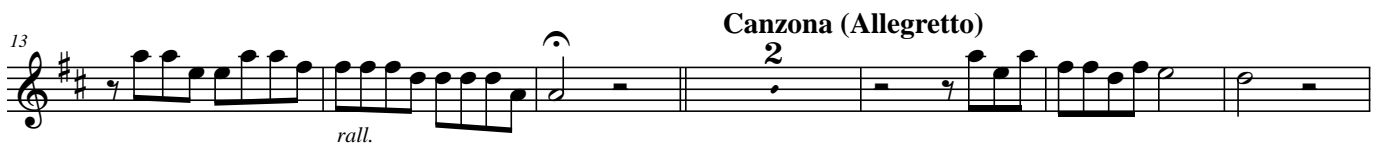

SYMPHONY " The Fairy Queen "

Trascrizione da Concerto
per Ottoni, Timpani e Organo concertato

a cura di
Maurizio Machella

Henry Purcell (1659-1695)

Allegro solenne

TROMBONE

f

Canzona (Allegretto)

rall.

Adagio

Allegro

(rall.)

FINE

Ripeti fino
al FINE

SYMPHONY " The Fairy Queen "

Trascrizione da Concerto
per Ottoni, Timpani e Organo concertato

a cura di
Maurizio Machella

Henry Purcell (1659-1695)

Allegro solenne

BASS TROMBONE

SYMPHONY " The Fairy Queen "

Trascrizione da Concerto

per Ottoni, Timpani e Organo concertato

a cura di

Maurizio Machella

Henry Purcell (1659-1695)

Allegro solenne

TIMPANI 

Canzona (Allegretto)

rall.

Adagio

Ripeti fino
al FINE

(rall.)

FINE