

# Mike Magatagan

États-Unis, SierraVista

## "Thou tun'st this world" for Winds & Strings (Z.328 No. 6) Purcell, Henry

### A propos de l'artiste

Je suis ingénieur programmeur. À l'origine, je suis un geek, qui aime résoudre les problèmes. J'ai développé des logiciels les 25 derniers années, mais mon amour pour la musique a récemment été ravivé.

**Page artiste :** [https://www.free-scores.com/partitions\\_gratuites\\_magataganm.htm](https://www.free-scores.com/partitions_gratuites_magataganm.htm)

### A propos de la pièce

**Titre :** "Thou tun'st this world" for Winds & Strings  
[Z.328 No. 6]  
**Compositeur :** Purcell, Henry  
**Arrangeur :** Magatagan, Mike  
**Droit d'auteur :** Public Domain  
**Editeur :** Magatagan, Mike  
**Instrumentation :** Vents & Orchestre Cordes  
**Style :** Baroque

Mike Magatagan sur [free-scores.com](https://www.free-scores.com)

- écouter l'audio
- partager votre interprétation
- commenter la partition
- contacter l'artiste

# "Thou tun'st this world" from "Hail! Bright Cecilia"

Henry Purcell (Z.328 No. 6) ca. 1692

Interpretation for Winds & Strings by Mike Magatagan 2023

**Andante** (♩ = 75)

Flute

Oboe

Horn in F

Bassoon

Violin 1  
*mf*

Violin 2  
*mf*

Viola  
*mf*

Cello  
*mf*

10

Fl

Ob

Fh

Ba

V1

V2

Va

Vc

The musical score is arranged for a full orchestra. The woodwind section includes Flute, Oboe, Horn in F, and Bassoon. The string section includes Violin 1, Violin 2, Viola, and Cello. The brass section includes Flute (likely a Clarinet), Oboe, Horn in F, and Bassoon. The score is in 3/4 time and begins with a tempo marking of Andante (♩ = 75). The first system shows the woodwinds and strings, while the second system shows the brass and strings. The strings play a rhythmic pattern of eighth and sixteenth notes, while the woodwinds and brass play a melodic line. The score is marked with a mezzo-forte (*mf*) dynamic.

19

Fl  
Ob  
Fh  
Ba  
V1  
V2  
Va  
Vc

28

Fl  
Ob  
Fh  
Ba  
V1  
V2  
Va  
Vc

36

Fl  
Ob  
Fh  
Ba  
V1  
V2  
Va  
Vc

44

Fl  
Ob  
Fh  
Ba  
V1  
V2  
Va  
Vc

53

Fl  
Ob  
Fh  
Ba  
V1  
V2  
Va  
Vc

61

Fl  
Ob  
Fh  
Ba  
V1  
V2  
Va  
Vc

69

Fl *mf*

Ob

Fh

Ba

V1 *mp*

V2 *mp*

Va *mp*

Vc *mp*

78

Fl *mf*

Ob *mf*

Fh

Ba

V1 *cresc.*

V2

Va

Vc

87

Fl

Ob

Fh

Ba

V1

V2

Va

Vc

*mf*

*mf*

*mf*

*mf*

*mf*

*tr*

96

Fl

Ob

Fh

Ba

V1

V2

Va

Vc

*mp*

*mp*

*mp*

*mp*

*mp*

*tr*

104

Fl  
Ob  
Fh  
Ba  
V1  
V2  
Va  
Vc

112

Fl  
Ob  
Fh  
Ba  
V1  
V2  
Va  
Vc

121

Fl  
Ob  
Fh  
Ba  
V1  
V2  
Va  
Vc

129

Fl  
Ob  
Fh  
Ba  
V1  
V2  
Va  
Vc

137

Fl  
Ob  
Fh  
Ba  
V1  
V2  
Va  
Vc

This block contains the musical score for measures 137 through 145. It features eight staves: Flute (Fl), Oboe (Ob), French Horn (Fh), Bassoon (Ba), Violin I (V1), Violin II (V2), Viola (Va), and Violoncello (Vc). The music is in a key signature of two flats (B-flat and E-flat) and a common time signature. The notation includes various rhythmic values such as eighth, sixteenth, and thirty-second notes, as well as rests and dynamic markings.

146

Fl  
Ob  
Fh  
Ba  
V1  
V2  
Va  
Vc

This block contains the musical score for measures 146 through 154. It features the same eight staves as the previous block: Flute (Fl), Oboe (Ob), French Horn (Fh), Bassoon (Ba), Violin I (V1), Violin II (V2), Viola (Va), and Violoncello (Vc). The music continues in the same key signature and time signature, with similar rhythmic patterns and dynamic markings.

155

Fl  
Ob  
Fh  
Ba  
V1  
V2  
Va  
Vc

164

Fl  
Ob  
Fh  
Ba  
V1  
V2  
Va  
Vc

173

Fl  
Ob  
Fh  
Ba  
V1  
V2  
Va  
Vc

180

Fl  
Ob  
Fh  
Ba  
V1  
V2  
Va  
Vc

188

Fl

Ob

Fh

Ba

V1

V2

Va

Vc

*tr*

This block contains the musical score for measures 188 through 196. It features eight staves: Flute (Fl), Oboe (Ob), Clarinet in F (Fh), Bassoon (Ba), Violin I (V1), Violin II (V2), Viola (Va), and Violoncello (Vc). The music is in a key with two flats and a 3/4 time signature. A trill (*tr*) is marked above the first notes of the Flute and Violin I parts in measure 188. The score shows a variety of rhythmic patterns and melodic lines across the instruments.

197

Fl

Ob

Fh

Ba

V1

V2

Va

Vc

*rit.*

*tr*

This block contains the musical score for measures 197 through 205. It features the same eight staves as the previous block. A *rit.* (ritardando) marking is present above the Flute staff in measure 199. A trill (*tr*) is marked above the final notes of the Flute and Violin I parts in measure 205. The score concludes with a double bar line and repeat signs at the end of each staff.

Flute

# "Thou tun'st this world" from "Hail! Bright Cecilia"

Henry Purcell (Z.328 No. 6) ca. 1692

Interpretation for Winds & Strings by Mike Magatagan 2023

Andante (♩ = 75)

68

*mf*

75

82

89 *tr*

95 *tr*

102

108

115 *tr* *tr*

122

128

134 *tr*

141

148

155

161

168

174

181

187

194

199

# "Thou tun'st this world" *from "Hail! Bright Cecilia"*

Henry Purcell (Z.328 No. 6) *ca.* 1692

Interpretation for Winds & Strings by Mike Magatagan 2023

77

83

89

94

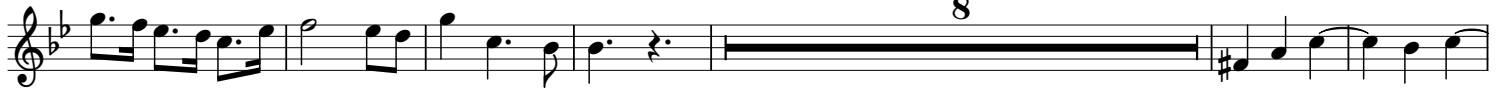

108

114

119

125

130

135

142

149

155

161

167

173

177

184

189

195

199

# "Thou tun'st this world" *from "Hail! Bright Cecilia"*

Henry Purcell (Z.328 No. 6) *ca.* 1692

Interpretation for Winds & Strings by Mike Magatagan 2023

86

*mf*

96

10

10

125

133

144

155

165

174

183

191

198

# "Thou tun'st this world" *from "Hail! Bright Cecilia"*

Henry Purcell (Z.328 No. 6) *ca.* 1692

Interpretation for Winds & Strings by Mike Magatagan 2023

86

*mf*

94

11

10

124

131

141

151

160

169

178

187

197

# "Thou tun'st this world" *from "Hail! Bright Cecilia"*

Henry Purcell (Z.328 No. 6) *ca.* 1692

Interpretation for Winds & Strings by Mike Magatagan 2023

11

21

30

38

46

55

63

73

84

96

*mf*

*tr*

*tr*

*tr*

*tr*

*tr*

*tr*

*mp*

*cresc.*

*(cresc.)*

*mf*

*mp*

107

*mf*

118

131

142

152

160

168

175

183

191

198

# "Thou tun'st this world" *from "Hail! Bright Cecilia"*

Henry Purcell (Z.328 No. 6) *ca.* 1692

Interpretation for Winds & Strings by Mike Magatagan 2023

10

20

28

37

46

54

63

72

84

95

*mf*

*mp*

*mf*

*mp*

108

120

133

142

151

160

169

175

183

191

199

# "Thou tun'st this world" from "Hail! Bright Cecilia"

Henry Purcell (Z.328 No. 6) ca. 1692

Interpretation for Winds & Strings by Mike Magatagan 2023

11

*mf*

21

32

41

54

62

74

*mp*

83

92

*mf*

100

*mp*

107

117

129

138

148

157

165

173

182

188

197

# "Thou tun'st this world" from "Hail! Bright Cecilia"

Henry Purcell (Z.328 No. 6) ca. 1692

Interpretation for Winds & Strings by Mike Magatagan 2023

*mf*

11

21

32

41

54

62

*mp*

74

83

*mf*

91

*mp*

99

106

*mf*

115

3

127

137

147

157

165

173

181

188

197