

Mike Magatagan

États-Unis, SierraVista

"Bolero" from 2 Caprices for String Quartet (Op. 111 No. 1) Raff, Joachim

A propos de l'artiste

Je suis ingénieur programmeur. À l'origine, je suis un geek, qui aime résoudre les problèmes. J'ai développé des logiciels les 25 dernières années, mais mon amour pour la musique a récemment été ravivé.

Page artiste : https://www.free-scores.com/partitions_gratuites_magataganm.htm

A propos de la pièce

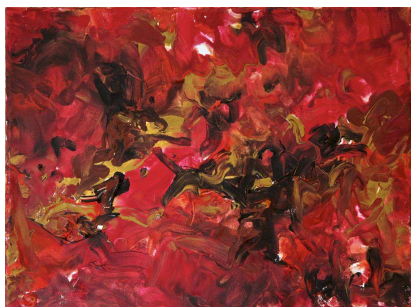

Titre : "Bolero" from 2 Caprices for String Quartet [Op. 111 No. 1]
Compositeur : Raff, Joachim
Arrangeur : Magatagan, Mike
Droit d'auteur : Public Domain
Editeur : Magatagan, Mike
Instrumentation : Quatuor à cordes
Style : Classique

Mike Magatagan sur [free-scores.com](https://www.free-scores.com)

- écouter l'audio
- partager votre interprétation
- commenter la partition
- contacter l'artiste

"Bolero"

from 2 Caprices

Johann Joachim Raff (Op. 111 No. 1) 1865

Interpretation for String Quartet by Mike Magatagan 2019

Tempo di Bolero (♩ = 140)

Violin 1

Violin 2

Viola

Cello

V1

V2

Va

Vc

f

f

f

f

rit.

dim.

dim.

7

12

16 **a Tempo**

Violin I (V1), Violin II (V2), Viola (Va), and Violoncello (Vc) parts for measures 16-20. The score is in B-flat major (two flats) and 3/4 time. The tempo is marked 'a Tempo'. The dynamic is *mf* (mezzo-forte). The music features a steady eighth-note accompaniment in the lower strings and more melodic lines in the upper strings.

21

Violin I (V1), Violin II (V2), Viola (Va), and Violoncello (Vc) parts for measures 21-24. The music continues with the eighth-note accompaniment and melodic development in the upper strings.

25

Violin I (V1), Violin II (V2), Viola (Va), and Violoncello (Vc) parts for measures 25-29. The dynamic increases to *f* (forte) in the later measures. The music features a more active and intense texture.

30

35

40

a Tempo

44 *a Tempo*

V1 *p* *f*

V2

Va *p* *f*

Vc *p* *f*

47

V1 *p*

V2

Va *p*

Vc *p*

50 *dolce e catabile*

V1 *p*

V2 *p*

Va *p*

Vc *p*

60

69

78

86

V1

V2

Va

Vc

94

V1

V2

Va

Vc

sf

dim.

sf

dim.

sf

dim.

101

V1

V2

Va

Vc

(dim.)

rit.

(dim.)

(dim.)

(dim.)

Tempo I

109

114

119

124

Violin I (V1) and Violin II (V2) parts feature a melodic line with a key signature change to one sharp (F#) in the first measure. The Viola (Va) and Violoncello (Vc) parts provide harmonic support with a steady eighth-note accompaniment. Dynamics include *f* (forte) in measures 126 and 127.

128

The Violin I (V1) part continues with the melodic line, featuring a triplet in measure 130. The Violin II (V2) part has a triplet in measure 129. The Viola (Va) and Violoncello (Vc) parts continue with the eighth-note accompaniment.

133

The Violin I (V1) part concludes with a melodic phrase marked *rit.* (ritardando) in measure 136. The Violin II (V2) part has a triplet in measure 134. The Viola (Va) and Violoncello (Vc) parts continue with the eighth-note accompaniment.

137

a Tempo

rit.

p

p

p

p

p

a Tempo

140

143

p dolce

p

p

p

147

V1

V2

Va

Vc

151

V1

V2

Va

Vc

155

V1

V2

Va

Vc

158

V1
V2
Va
Vc

161

V1
V2
Va
Vc

165

V1
V2
Va
Vc

mp
p
p
p

Violin 1

"Bolero"

from 2 Caprices

Johann Joachim Raff (Op. 111 No. 1) 1865

Interpretation for String Quartet by Mike Magatagan 2019

Tempo di Bolero (♩ = 140)

12 *f* *rit.* *a Tempo*

17 *dim.* *mf*

23 *f*

29 *mf* *rit.*

36 *a Tempo* *rit.*

42 *a Tempo* *p* *rit.* *p*

45 *a Tempo* *p* *rit.* *p*

49 *dolce e cantabile* *p* *p*

61 *f* *p*

73 *sf* *mf* *sf* *mf* *dim.* *mf*

Tempo I

Violin 2

"Bolero"

from 2 Caprices

Johann Joachim Raff (Op. 111 No. 1) 1865

Interpretation for String Quartet by Mike Magatagan 2019

Tempo di Bolero (♩ = 140)

rit.

15

f
a Tempo

2

mf

22

f

28

mf
rit.

34

3

43

a Tempo a Tempo dolce e catabile

5

p

61

f *p*

73

sf *mf* *sf* *mf* *dim.* *mf*

84

mf

99

rit. Tempo I

4

mf

112

118

124

130

137

146

150

154

158

162

Viola

"Bolero"

from 2 Caprices

Johann Joachim Raff (Op. 111 No. 1) 1865

Interpretation for String Quartet by Mike Magatagan 2019

Tempo di Bolero (♩ = 140)

8 *f* *rit.*

16 *a Tempo* *dim.*

21 *mf*

27 *f*

32 *mf* *rit.* *a Tempo* *rit.* *a Tempo*

39 *p* *p* *f*

47 *dolce e cantabile* *p* *p*

56 *f* *p* *mf* *mf*

66 *f* *p* *mf* *mf*

78 *dim.* *mf*

85

90

95

100

110

115

120

125

131

138

145

149

165

dim.

mf

f

rit.

ff

Tempo I

rf

f

rit.

a Tempo

rit.

a Tempo

p

p

p

11

p

Cello

"Bolero"

from 2 Caprices

Johann Joachim Raff (Op. 111 No. 1) 1865

Interpretation for String Quartet by Mike Magatagan 2019

Tempo di Bolero (♩ = 140)

7 *f* *rit.* 2

16 *a Tempo* *mf*

22

27 *f* *rit.*

32 *mf* *a Tempo* *rit.* *a Tempo*

42 *p* *dolce e catabile* *p*

49 *p* *p*

56

63 *f*

70 *p* *sf* *mf*

77 *f* *mf* *dim.* *mf*

84

91 *rit.* *sf*

98 *f* *dim.* **3**

Tempo I

109 *rf* *mf*

114 *f*

119

125 *rit.* *f* **a Tempo rit.** **a Tempo**

134 *p*

143 *p*

155

164 *p*