

MAURIZIO MACHELLA

Arrangeur, Interprete, Editeur

Italie

A propos de l'artiste

Famous musician and organist, known throughout the world.
Italian publisher, researcher and organist. Music collaborator with "MIKAEL TARIVERDIEV FOUNDATION" in Moscow. The I.net Greatest Organ Music Resource in the World. The most complete private library of music scores for organ and harpsichord. I published rare scores of organ and harpsichord music with Armelin Musica of Padova (www.armelin.it) A part of my bibliography can be found in: <http://www.bam-portal.de> and with the sheet music world center: "Free-scores.com".
More than 2 million downloads!
Remember ... for all this work, if you can, make me an offer on Paypal.
Thanks!

Page artiste : www.free-scores.com/partitions_gratuites_giordaniello.htm

A propos de la pièce

Titre : Gavotte avec des Variations -IV Suite
[Nouvelle Suites de Pièces de Clavecin (1728 c.)]
Compositeur : Rameau, Jean-Philippe
Droit d'auteur : Public Domain
Editeur : MACHELLA, MAURIZIO
Instrumentation : Clavecin
Style : Classique

MAURIZIO MACHELLA sur free-scores.com

- écouter l'audio
- partager votre interprétation
- commenter la partition
- contacter l'artiste

IV Suite

Gavotte avec des Variations

a cura di
Maurizio Machella

Jean-Philippe Rameau
(1683-1764)

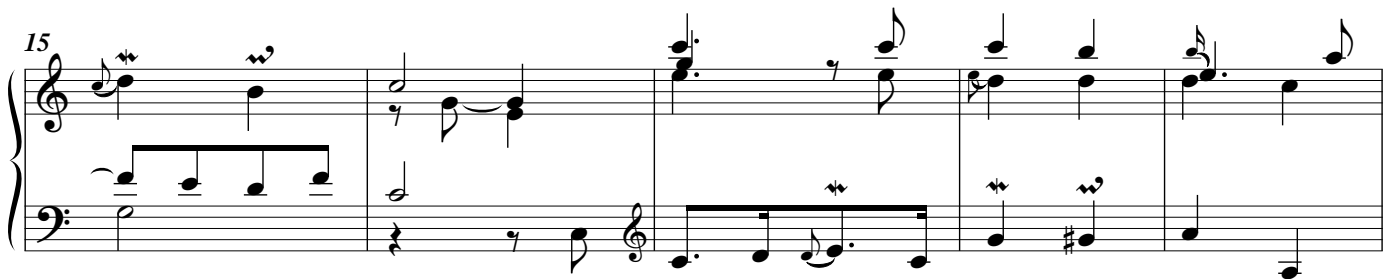
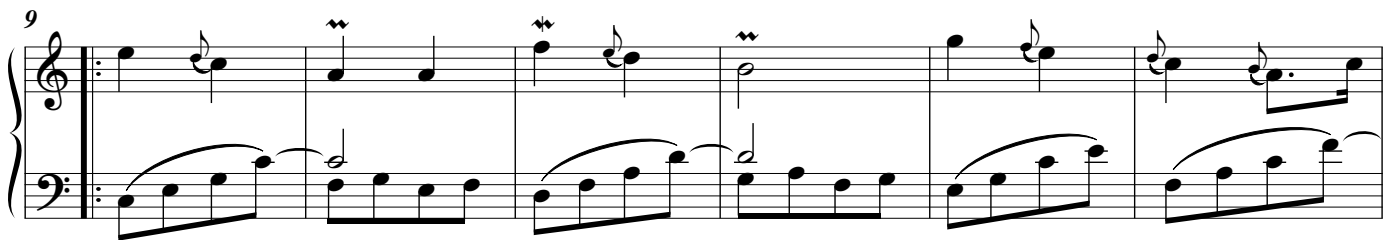
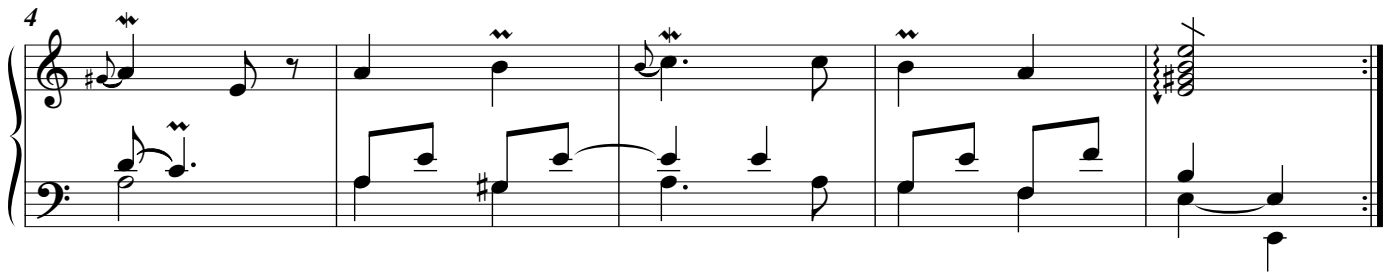

Pr. Double de la Gavotte

25

29

34

38

42

47

52

2 me Double

56

60

64

68

72

77
3 me Double

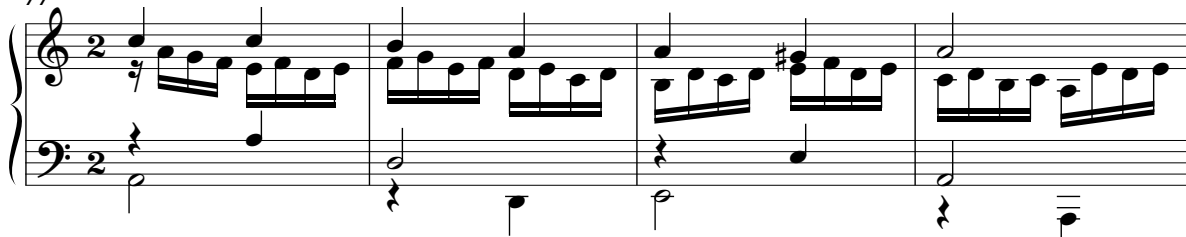

81

86

90

94

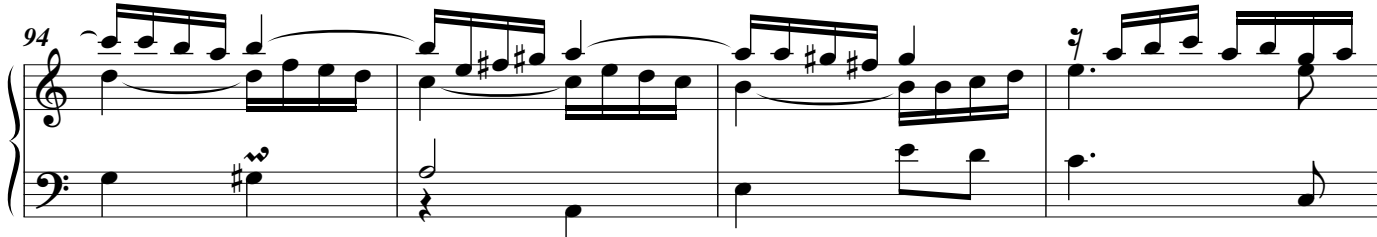

98

103
4 me Double

107

111

116

120

124

128

5 me Double

132

136

140

144

148

153

6 me Double

157

161

165

169

173
