

farjam ramezanzadeh

Iran

Introduction and Romance

Page artiste : https://www.free-scores.com/partitions_gratuites_farjamramezanzadeh.htm

A propos de la pièce

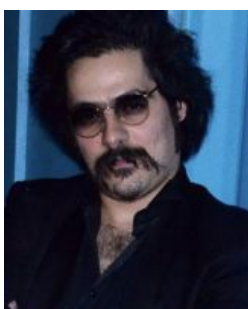

Titre : Introduction and Romance
Compositeur : ramezanzadeh, farjam
Arrangeur : ramezanzadeh, farjam
Droit d'auteur : Copyright © farjam ramezanzadeh
Editeur : ramezanzadeh, farjam
Style : Classique moderne

farjam ramezanzadeh sur [free-scores.com](https://www.free-scores.com)

- écouter l'audio
- partager votre interprétation
- commenter la partition
- contacter l'artiste

Farjam Ramezanzadeh

Piano Trio
Introduction
&
Romance

Piano Trio

Introduction & Romance

F.Ramezanzadeh

♩=100

Introduction

Piano

Violin

Violoncello

pp
Ped.

8^{va}

3

4

p

mf

8

8va 7

sempre Ped.

pp

3

11

8va 7

20

8va

f

mp

arco

arco

23

8va

p

ff

3

6

26

mf

29

mf

33 *rit.*

pp

Romance

37 ♩=70 *Cantabile*

p mp

40

43

45

f dolce 3 3 3

p dolce

f dolce

47

3 3 3 3

10
49

51

53 *più mosso*

ff *sfz*

55

ff *sfz*

57

59

61

63

64

66

espress.

mp

espress. ff

69

sempre

72

75

78

81

rit.

Piano
Piano
Piano
Piano

Piano Trio

Introduction & Romance

F.Ramezanzadeh

$\text{♩} = 100$ Introduction

V.S.

Piano
Piano
Piano
Piano

Piano

Romance

♩=70

Piano

42

45

48

51

54 *più mosso*

ff

sfz *sfz* *sfz*

Piano

57

3 3 3 3 *cresc.* 3 3

60

3 3 3 3 *sfz* *sfz* *sfz* *sfz* *sfz* *sfz*

63

3 3 3 3 *Ped.* *Ped.* *

64

65

espress. *mp*

67

sempre

71

ff

75

78

81

rit.

*

Violin
Violin
Violin
Violin
Violin

Piano Trio

Introduction & Romance

F.Ramezanzadeh

♩=100 Introduction

Romance

Violin

46

p dolce

51

3 3 3 3 3

54

ff

57

3 3 3 3 3 *cresc.*

60

3 3 3 3 3

63

11

78

rit.

p

Violoncello
Violoncello
Violoncello
Violoncello
Violoncello

Piano Trio

Introduction & Romance

F.Ramezanzadeh

♩=100 Introduction

3

mf

10

mf

16 pizz.

mf

22 arco

ff

28

mf

rit..

Romance

34

♩=70

pp

mp

Cantabile

40

f

Violoncello

46

46 *dolce*

52

52 *ff*

56

56 *cresc.*

60

60 *mp*

66

66 *espress. ff*

72

78

78 *rit.*
