

Bernard Dewagtere

France, SIN LE NOBLE

O Little Town of Bethlehem Redner, Lewis H.

A propos de l'artiste

Docteur en musicologie, chef d'orchestre et compositeur.
Compositions et arrangements de toutes époques, dans tous les styles ou genres musicaux et pour n'importe quelles formations instrumentales ou vocales.

Qualification : Docteur en Musicologie
Sociétaire : SACEM - Code IPI artiste : 342990
Page artiste : https://www.free-scores.com/partitions_gratuites_bernard-dewagtere.htm

A propos de la pièce

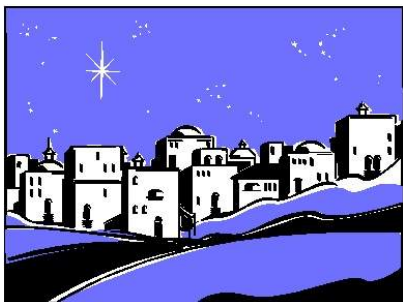

Titre : O Little Town of Bethlehem
Compositeur : Redner, Lewis H.
Arrangeur : Dewagtere, Bernard
Droit d'auteur : Copyright © Bernard Dewagtere
Editeur : Dewagtere, Bernard
Instrumentation : Choeur SSA et quatuor à cordes
Style : Noel

Bernard Dewagtere sur [free-scores.com](https://www.free-scores.com)

LICENCE

Cette partition nécessite une autorisation :
- pour les représentations publiques
- pour l'utilisation par les professeurs

S'acquies de cette licence sur :

<https://www.free-scores.com/licence?p=aTtmAxnugo>

- écouter l'audio
- partager votre interprétation
- commenter la partition
- s'acquies de la licence
- contacter l'artiste

Interdiction de diffusion sur d'autres sites Web.

O Little Town of Bethlehem

Lewis H. Redner (1831-1908)

Arr. : Bernard Dewagtere

Moderatly

O Little Town of Bethlehem

2
13

S. 1
in thy dark streets shin - eth The e - ver - last - ing Light; The hopes and fears of all the years Are

S. 2
in thy dark streets shin - eth The e - ver - last - ing Light; The hopes and fears of all the years Are

A.
in thy dark streets shin - eth The e - ver - last - ing Light; The hopes and fears of all the years Are

Vln.
in thy dark streets shin - eth The e - ver - last - ing Light; The hopes and fears of all the years Are

Vln.
in thy dark streets shin - eth The e - ver - last - ing Light; The hopes and fears of all the years Are

Alt.
in thy dark streets shin - eth The e - ver - last - ing Light; The hopes and fears of all the years Are

Vlc.
in thy dark streets shin - eth The e - ver - last - ing Light; The hopes and fears of all the years Are

19

S. 1
met in thee to - night. For

S. 2
met in thee to - night.

A.
met in thee to - night.

Vln.
pp

Vln.
pp

Alt.
pp

Vlc.
pp

Solo *f cantabile*

O Little Town of Bethlehem

25

S. 1

Christ is born of Ma— ry, And ga - ther'd— all a - bove, While mor - tals sleep, the an - gels keep Their

S. 2

A.

Vln.

Vln.

Alt.

Vlc.

p

p

p

p

31

S. 1

watch of — wond'-ring love. O morn-ing stars to - ge - ther Pro - claim the ho - ly birth, And

S. 2

pp *bocca chiusa*

A.

pp *bocca chiusa*

Vln.

Vln.

Alt.

Vlc.

mp

mp

mp

O Little Town of Bethlehem

4
37

S. 1
37 prai - ses sing to God the King And peace to men on earth.

S. 2

A.
37

Vln.
37 *p*

Vln.
37 *p*

Alt.
37 *p*

Vlc.
37 *p*

43 Tutti *mf* *espress.*

S. 1
43 O ho - ly Child of Beth - le - hem, De - scend to__ us, we

S. 2
43 *mf* O - - ho - ly Child of Beth - le - hem, De - scend to__ us, -we

A.
43 *mf* O ho - ly Child of Beth - le - hem, De - scend to__ us, we

Vln.
43 *f* *espress.*

Vln.
43 *mf* *espress.*

Alt.
43 *mf* *espress.*

Vlc.
43 *mf* *espress.*

O Little Town of Bethlehem

48

S. 1
pray; Cast out our sin and en - ter in; Be born to — us to - day. *mp* We

S. 2
- pray; - - Cast - out - our - sin - and - en - ter - in; Be - born - to — us - to - day. *mp* We

A.
pray; Cast out our sin and en - ter in; Be born to — us to - day. *mp* We

Vln.
mp

Vln.
mp

Alt.
mp

Vlc.
mp

53

S. 1
hear the Crist - mas an - gels, The great glad ti - dings tell; *cresc.* O come to us, a -

S. 2
- hear - the Crist - mas - an - gels, - The - great glad - ti - dings - tell; *cresc.* - O - come to - us, - a -

A.
hear the Crist - mas an - gels, The great glad ti - dings tell; *cresc.* O come to us, a -

Vln.
cresc.

Vln.
cresc.

Alt.
cresc.

Vlc.
cresc.

O Little Town of Bethlehem

6

58

S. 1

bide with us, Our Lord Em - ma - nu - el, O come to us, a - bide with us, Our

S. 2

- bide - with - us, - Our - Lord Em - ma - nu - el, - O - come to us, - a - - bide with us, Our -

A.

bide with us, Our Lord Em - ma - nu - el, O come to us, a - bide with us, Our

Vln.

Vln.

Alt.

Vlc.

f

f

f

f

63

S. 1

con brio

S. 2

Lord Em - - - ma - - - nu - - - el.

A.

Lord Em - - - ma - - - nu - el.

Vln.

Vln.

Alt.

Vlc.