

# Bernard Dewagtere

France, SIN LE NOBLE

## Le vol du bourdon Rimsky-Korsakov, Nikolai

### A propos de l'artiste

Docteur en musicologie, chef d'orchestre et compositeur.  
Compositions et arrangements de toutes époques, dans tous les styles ou genres musicaux et pour n'importe quelles formations instrumentales ou vocales.

**Qualification :** Docteur en Musicologie  
**Sociétaire :** SACEM - Code IPI artiste : 342990  
**Page artiste :** [https://www.free-scores.com/partitions\\_gratuites\\_bernard-dewagtere.htm](https://www.free-scores.com/partitions_gratuites_bernard-dewagtere.htm)

### A propos de la pièce

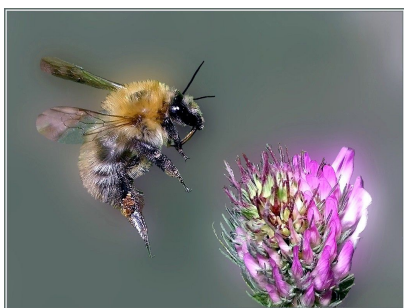

**Titre :** Le vol du bourdon  
**Compositeur :** Rimsky-Korsakov, Nikolai  
**Arrangeur :** Dewagtere, Bernard  
**Droit d'auteur :** Copyright © Dewagtere, Bernard  
**Instrumentation :** Guitare, piano ou orgue  
**Style :** Romantique  
**Commentaire :** Le " Vol du bourdon " est un interlude orchestral écrit par Nikolaï Rimski-Korsakov pour son opéra 'Le Conte du tsar Saltan', composé en 1899-1900. La pièce se termine par l'acte III, Tableau 1, au cours de laquelle la magie du cygne transforme le prince Gvidon Saltanovich (le fils du Tsar) en insecte pour qu'il puisse s'envoler et visiter son père (qui ne sait pas vivant).

Bernard Dewagtere sur [free-scores.com](https://www.free-scores.com)

### LICENCE

Cette partition nécessite une autorisation :  
- pour les représentations publiques  
- pour l'utilisation par les professeurs

**S'acquies de cette licence sur :**

<https://www.free-scores.com/licence-partition.php?partition=39960>

- écouter l'audio
- partager votre interprétation
- commenter la partition
- s'acquies de la licence
- contacter l'artiste

Interdiction de diffusion sur d'autres sites Web.

# Le vol du bourdon

## Flight of the Bumblebee

Nikolai Rimsky-Korsakov (1900)

Transc. : Bernard Dewagtere

**Vivace**

**Guitare**

**Piano**

*sf* *mf* *dim.*

**Guit.**

**Pno**

*p* *mf*

Le vol du bourdon

9

9

Guit.

Pno

13

13

Guit.

Pno

17

17

Guit.

Pno

Le vol du bourdon

21

Guit.

Pno

*p*

25

Guit.

Pno

*mp*

29

Guit.

Pno

*p*

Le vol du bourdon

33

Guit.

Pno

37

Guit.

Pno

41

Guit.

Pno

Le vol du bourdon

45 5

Guit.

Pno

49 *mf*

Guit.

Pno

53

Guit.

Pno

Le vol du bourdon

57

*p* *mf*

Guit.

*p* *mf*

Pno

*cresc.*

61

Guit.

Pno

65

Guit.

Pno

Le vol du bourdon

Le vol du bourdon

81

Guit.

Pno

85

Guit.

Pno

89

Guit.

Pno

*f* *dim. poco a poco*

Le vol du bourdon

