

Melangola Roberto

Italie

LA CORSA (omaggio a Tazio Nuvolari)

A propos de l'artiste

Sociétaire : SIAE - Code IPI artiste : 382911058
Page artiste : https://www.free-scores.com/partitions_gratuites_guitarman75.htm

A propos de la pièce

Titre : LA CORSA
[omaggio a Tazio Nuvolari]
Compositeur : Roberto, Melangola
Droit d'auteur : Copyright © Melangola Roberto
Instrumentation : 4 guitares (quatuor)
Style : Classique

Melangola Roberto sur [free-scores.com](https://www.free-scores.com)

- écouter l'audio
- partager votre interprétation
- commenter la partition
- contacter l'artiste

"LA CORSA"

omaggio a Tazio Nuvolari

PER QUARTETTO O ENSEMBLE DI CHITARRE

Roberto Melangola

Allegro

Chitarra 1

Chitarra 2

Chitarra 3

Chitarra 4

5

Git. 1

Git. 2

Git. 3

Git. 4

"LA CORSA"

9

mit. 1

mit. 2

mit. 3

mit. 4

13

mit. 1

mit. 2

mit. 3

mit. 4

"LA CORSA"

17

mit. 1

mit. 2

mit. 3

mit. 4

21

mit. 1

mit. 2

mit. 3

mit. 4

"LA CORSA"

25

mit. 1

mit. 2

mit. 3

mit. 4

29

mit. 1

mit. 2

mit. 3

mit. 4

"LA CORSA"

33

mit. 1
mit. 2
mit. 3
mit. 4

37

mit. 1
mit. 2
mit. 3
mit. 4

"LA CORSA"

41

1. 2.

mit. 1

mit. 2

mit. 3

mit. 4

45

mit. 1

mit. 2

mit. 3

mit. 4

"LA CORSA"

49

mit. 1

mit. 2

mit. 3

mit. 4

53

mit. 1

mit. 2

mit. 3

mit. 4

57

mit. 1

mit. 2

mit. 3

mit. 4

61

mit. 1

mit. 2

mit. 3

mit. 4

"LA CORSA"

65

mit. 1

mit. 2

mit. 3

mit. 4

69

mit. 1

mit. 2

mit. 3

mit. 4

73

mit. 1

mit. 2

mit. 3

mit. 4

77

mit. 1

mit. 2

mit. 3

mit. 4

"LA CORSA"

81

mit. 1

mit. 2

mit. 3

mit. 4

85

mit. 1

mit. 2

mit. 3

mit. 4

89

mit. 1

mit. 2

mit. 3

mit. 4

93

mit. 1

mit. 2

mit. 3

mit. 4

"LA CORSA"

97

mit. 1

mit. 2

mit. 3

mit. 4

101

mit. 1

mit. 2

mit. 3

mit. 4

rit.

105

mit. 1

mit. 2

mit. 3

mit. 4

109

mit. 1

mit. 2

mit. 3

mit. 4

"LA CORSA"

113

mit. 1

mit. 2

mit. 3

mit. 4

117

mit. 1

mit. 2

mit. 3

mit. 4

121

mit. 1

mit. 2

mit. 3

mit. 4

125

mit. 1

mit. 2

mit. 3

mit. 4

"LA CORSA"

129

mit. 1

mit. 2

mit. 3

mit. 4

133

rit.

mit. 1

mit. 2

mit. 3

mit. 4

"LA CORSA"

Chitarra 1

PER QUARTETTO O ENSEMBLE DI CHITARRE

Roberto Melangola

Allegro

"LA CORSA"

46

51

56

61

66

71

76

81

86

"LA CORSA"

91

1 2 3 4 3

96

1 3 1 2 3

101

3 4 2 4 1

rit.

a tempo

106

1/2CXII-----

3 4 2 3 4 2 1 2

111

1/2CX

4 3 3 2 1 3 4 1 3

116

3 2 1 2 4 4 1 3 4 1 2 2 3

121

1 2 1 2 1 2 4 1 2 4 1 2 4 1 2 4 1 2

126

4 4 1 4 2 3 2 3

131

1 2 2 0 3

rit.

"LA CORSA"

Chitarra 2

PER QUARTETTO O ENSEMBLE DI CHITARRE

Roberto Melangola

Allegro

Measures 1-4: 4 3 2 1 0 3 2 1 0 4 3 2 0

Measures 5-8: 1 4 2 1 2 3 4 0 0

Measures 9-12: 1 1 2 4 1 4 2 4 1 3 4 3

Measures 13-16: 0 1 2 4 1 3 4 4 1 4 4 1 1

Measures 17-20: 1 2 2 4 1 4 2 3 4 2 1 2 4 1 2 4

Measures 21-24: 4 2 4 2 2 4 2 1 2

Measures 25-28: 1/2CVII 4 2 1 2

Measures 29-32: 1/2CVII 3 0 1 2 3 1

Measures 33-36: 1/2CVII 4 2 1 1 2 3 4 2 1

Measures 37-40: 3 1 2 3 1 2 3 1

Measures 41-44: 1. 2. 1. 2.

Measures 45-48: 3 2 1 2

"LA CORSA"

46

51 1/2CII-----

56

61

66

71

76

81 1/2CIII----- 1/2CI-----

86

"LA CORSA"

91

96

101

106

1/2CV-----
a tempo

111

CVII-----

116

121

126

131

rit.

"LA CORSA"

Chitarra 3

PER QUARTETTO O ENSEMBLE DI CHITARRE

Roberto Melangola

Allegro

6

11

16

21

26

31

36

41

1. 2.

"LA CORSA"

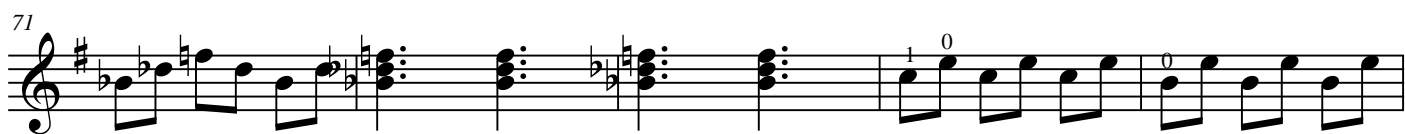
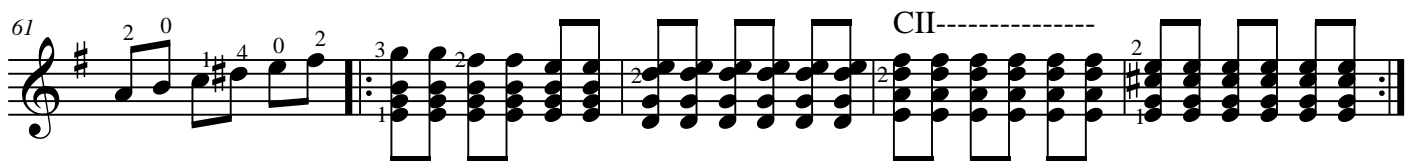
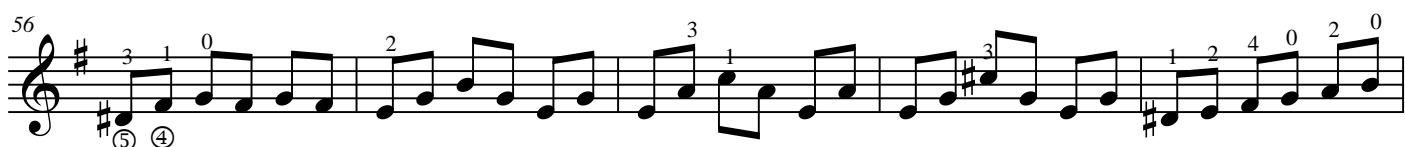
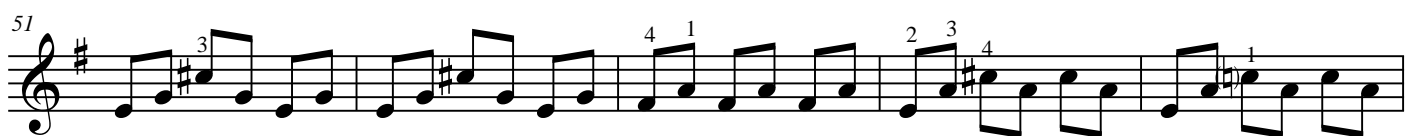

"LA CORSA"

96

101

106

111

116

121

126

131

rit.

a tempo

⑥

③

④

③

②

①

1/2CV----- 1/2CVII----- 1/2CV-----

"LA CORSA"

Chitarra 4

PER QUARTETTO O ENSEMBLE DI CHITARRE

Roberto Melangola

Allegro

0 1 2 3 4 0 1 2 3 4 0 1 2 0

6

11 2 0 1 2 3 4 0 1 2 3 4 0 1 2 0

16 CII-----

21 3 4 3 2 3 1 2 4 0 2 0 1 4

26 2 1 4 2 1 3

31 2 3 4 2 4

36

41 1. 2. 3 0 2

"LA CORSA"

- Measures 66-70:** Continuation of the bass line.
- Measures 71-75:** Continuation of the bass line.

"LA CORSA"

91

96

101

106

111

116

121

CV

131

rit.