

# Melangola Roberto

Italie

## FANTASIA LIRICA

### A propos de l'artiste

**Sociétaire :** SIAE - Code IPI artiste : 382911058  
**Page artiste :** [https://www.free-scores.com/partitions\\_gratuites\\_guitarman75.htm](https://www.free-scores.com/partitions_gratuites_guitarman75.htm)

### A propos de la pièce

**Titre :** FANTASIA LIRICA  
**Compositeur :** Roberto, Melangola  
**Droit d'auteur :** Copyright © Melangola Roberto  
**Instrumentation :** Flûte, Clarinette, Guitare  
  
**Style :** Classique

Melangola Roberto sur [free-scores.com](https://www.free-scores.com)

- écouter l'audio
- partager votre interprétation
- commenter la partition
- contacter l'artiste

# "Fantasia Lirica"

PER FLAUTO, CLARINETTO, CHITARRA

Roberto Melangola

**Allegretto**

- Flute: Starts with two whole notes (F#4, C#5), then rests for two measures, followed by an eighth-note melody.  
- Clarinet in Bb: Starts with two whole notes (F#4, C#5), then plays a continuous eighth-note melody.  

- Flute: Continues the eighth-note melody from measure 3, then has two whole notes (F#4, C#5).  
- Clarinet in Bb: Continues the eighth-note melody.  

- Flute: Continues the eighth-note melody, then has two whole notes (F#4, C#5).  
- Clarinet in Bb: Continues the eighth-note melody.  

13

Fl.

Bb Cl.

Gtr.

17

Fl.

Bb Cl.

Gtr.

21

Fl.

Bb Cl.

Gtr.

25

Fl.

Bb Cl.

Gtr.

29

Fl.

Bb Cl.

Gtr.

33

Fl.

Bb Cl.

Gtr.

37

Fl.

Bb Cl.

Gtr.

41

Fl.

Bb Cl.

Gtr.

45

Fl.

Bb Cl.

Gtr.

49

Fl.

Bb Cl.

Gtr.

53

Fl.

Bb Cl.

Gtr.

57

Fl.

Bb Cl.

Gtr.

61

Fl.

Bb Cl.

Gtr.

65

Fl.

Bb Cl.

Gtr.

69

Fl.

Bb Cl.

Gtr.

73

Fl.

Bb Cl.

Gtr.

77

Fl.

Bb Cl.

Gtr.

81

Fl.

Bb Cl.

Gtr.

85

Fl.

Bb Cl.

Gtr.

89

Fl.

Bb Cl.

Gtr.

93

Fl.

Bb Cl.

Gtr.

97

Fl.

Bb Cl.

Gtr.

101

Fl.

Bb Cl.

Gtr.

105

Fl.

Bb Cl.

Gtr.

109

Fl.

b Cl.

Gtr.

113

Fl.

b Cl.

Gtr.

117

Fl.

b Cl.

Gtr.

121

Fl.

b Cl.

Gtr.

125

Fl.

b Cl.

Gtr.

129

Fl.

b Cl.

Gtr.

133

Fl. b Cl. Gtr.

137

Fl. b Cl. Gtr.

*rit.* *a tempo*

141

Fl. b Cl. Gtr.

145

Fl.

b Cl.

Gtr.

149

Fl.

b Cl.

Gtr.

153

Fl.

b Cl.

Gtr.

157

Fl.

b Cl.

Gtr.

161

Fl.

b Cl.

Gtr.

165

*rit.*

Fl.

b Cl.

Gtr.

# "Fantasia Lirica"

PER FLAUTO, CLARINETTO, CHITARRA

Roberto Melangola

**Allegretto**

Flute

2

73

78

82

86

91

96

101

106

113

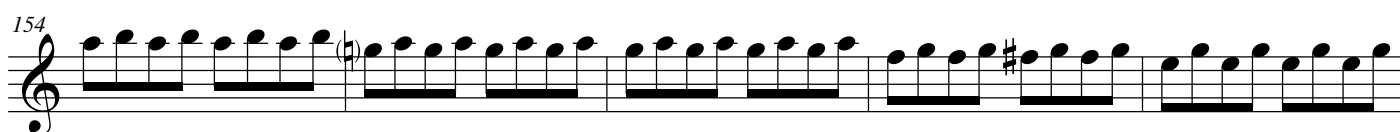
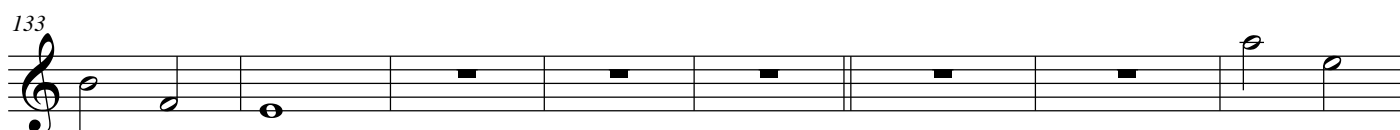
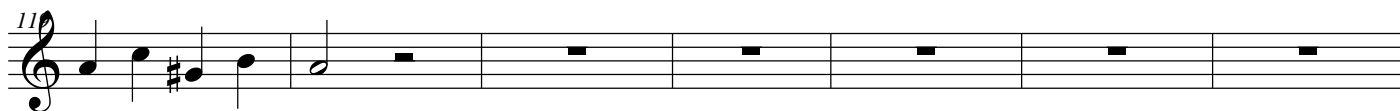

# "Fantasia Lirica"

PER FLAUTO, CLARINETTO, CHITARRA

Roberto Melangola

**Allegretto**

Clarinet in Bb

5

10

14

18

10

32

38

43

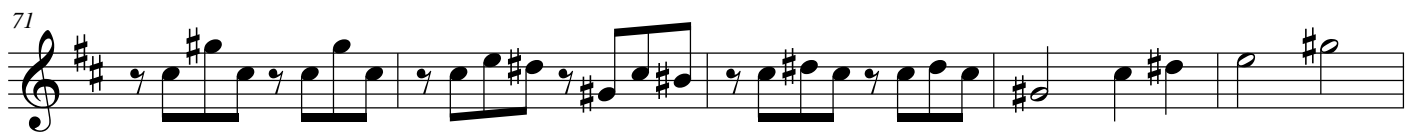
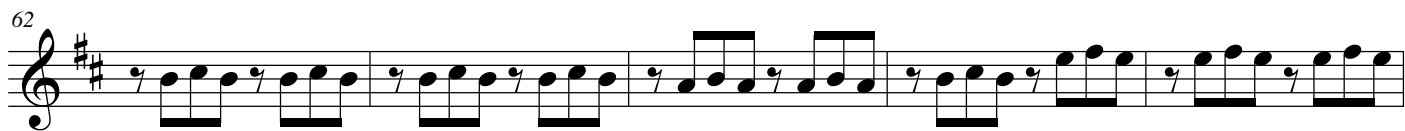

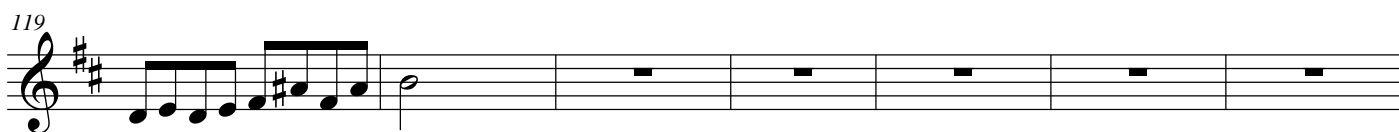
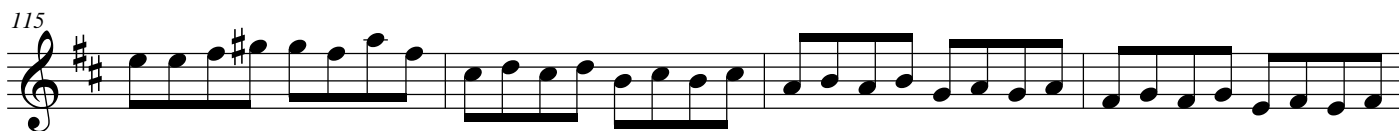
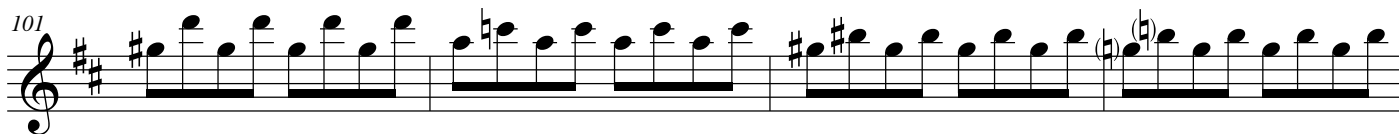
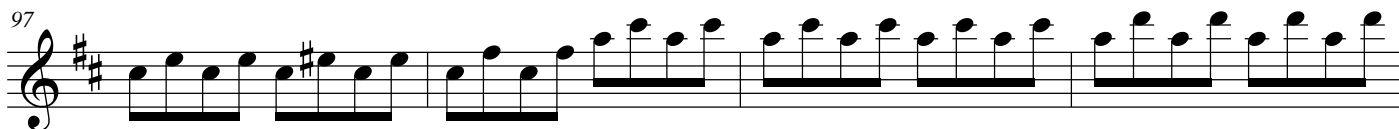

126

133

140

145

150

154

158

162

*rit.*

# "Fantasia Lirica"

PER FLAUTO, CLARINETTO, CHITARRA

Roberto Melangola

**Allegretto**

Guitar

7

15

19

23

28

32

36

40

86

90

95

102

109

116

121

125

129

133

137

*rit.* *a tempo*

142

148

152

158

165

*rit.*