



Tremolada Roberto

Italie

1)Le Muse degli Animali (dal Poema Sinfonico per Orchestra LA BATTAGLIA DEI RODITORI E DELLE RANOCCHIE)

A propos de l'artiste

Nom Tremolada Nom Roberto Date de naissance 5 Juin 1961 Lieu de naissance Monza Adresse Via N. Bixio 15 - 20046 Biassono MI Téléphone 3475158471 - 393934234541 E-mail idrafilm2000@msn.com Site Web <http://roberto2000.altervista.org/> Profil Parolier et compositeur pour l'écriture Monzese SIAE Diplôme en électricité et électronique, est né à Monza en 1961 et est situé dans le monde de la musique de la tradition famille son oncle Gabriel a été Brioschi violon et orchestre. Il a étudié la musique comme une autodidacte dans les livres édités par Piccolo Milan Conservatoire... (la suite en ligne)

Qualification : SIAE de qualification, compositeur et parolier

Page artiste : https://www.free-scores.com/partitions_gratuites_roberto2000.htm

A propos de la pièce

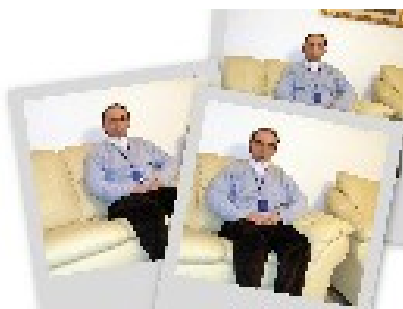

Titre : 1)Le Muse degli Animali (dal Poema Sinfonico per Orchestra LA BATTAGLIA DEI RODITORI E DELLE RANOCCHIE)

Compositeur : Roberto, Tremolada

Arrangeur : Roberto, Tremolada

Droit d'auteur : Tremolada Roberto © All rights reserved

Instrumentation : Orchestre

Style : Classique

Commentaire : le poème symphonique pour Orchestra LA BATAILLE de rongeurs et de Ranocchia (Poema nom de G. Leopardi)

Tremolada Roberto sur [free-scores.com](https://www.free-scores.com)



Cette partition ne fait pas partie du domaine public. Merci de contacter l'artiste pour toute utilisation hors du cadre privé.



- écouter l'audio
- partager votre interprétation
- commenter la partition
- contacter l'artiste

Le Muse degli Animali

Roberto Tremolada

Proprietà per tutti i paesi: Edizioni Musicali IMG s.a.s. Via Lenze 26,83035 Grottole (AV)
© Copyright 2008 by Edizioni Musicali IMG s.a.s.
Tutti i diritti sono riservati a termini di Legge. All rights reserved International copyright secured

Allegro ♩ = 126

The score is for a symphony orchestra and includes the following parts:

- Piano:** Two staves, includes a piano icon.
- Arpa:** Two staves, includes a harp icon.
- Coro:** Two staves.
- Flauto 1:** One staff, includes a flute icon.
- Flauto 2:** One staff.
- Ottavino:** One staff.
- Oboe:** One staff, includes a note 'Fa'.
- Clarinetto 1-Sib:** One staff.
- Clarinetto 2-Sib:** One staff.
- Fagotto:** One staff.
- Corno in Fa:** One staff.
- Tromba 1 Sib:** One staff.
- Tromba 2 Sib:** One staff.
- Trombone Sib:** One staff.
- Tuba:** One staff.
- Timpani:** One staff.
- Tamburi:** One staff.
- Piatti:** One staff.
- Camp. Tub.:** One staff.
- Violini 1:** One staff.
- Violini 2:** One staff.
- Viola:** One staff, includes a note 'Fa'.
- Violoncello:** One staff, includes 'Pizz.' markings.
- Contrabbasso:** One staff.

Dynamic markings include *pp*, *p*, *mf*, and *mp*. The score is in 4/4 time and features various musical notations such as slurs, accents, and articulation marks.

This musical score is for the piece "Le Muse degli Animali" and is page 3 of the score. It features a variety of instruments and a choir. The instruments listed on the left include Piano (Pn.), Harp (Arp.), Choir (Cor.), Flute 1 (Fl.1), Flute 2 (Fl.2), Oboe (Ob.), Clarinet in B-flat (Cl.1-Sib), Clarinet in B-flat (Cl.2-Sib), Bassoon (Fag.), Horn in F (Corn.FA), Trumpet 1 in B-flat (Tr.1 Sib.), Trumpet 2 in B-flat (Tr.2 Sib.), Trombone in B-flat (Tromb. Sib.), Tuba (Tub.), Timpani (Timp.), Tom-tom (Tamb.), Snare Drum (Piat.), Cymbals (Camp.Tub.), Violin 1 (VI.1), Violin 2 (VI.2), Violin 2 (VI.2), Viola (Viol.), Violoncello (Violonc.), Violoncello (Violonc.), and Contrabass (Contr.).

The score includes dynamic markings such as *mf*, *mp*, *p*, *pp*, and *mf*. It also features performance instructions like *pizz.* (pizzicato) and *p* (piano). The score is divided into measures, with measure numbers 7, 10, 11, 12, 13, and 14 indicated at the top of the page.

Pn. (Piano) staves 1-2
 Harp (Arp.) staves 3-4
 Choir (Cor.) staves 5-6
 Fl. 1 (Flauto 1) staff 7
 Fl. 2 (Flauto 2) staff 8
 Oboe (Ob.) staff 9
 Clarinet 1 (Cl. 1. Sib.) staff 10
 Clarinet 2 (Cl. 2. Sib.) staff 11
 Bassoon (Fag.) staff 12
 Cor Anglais (Com. FA) staff 13
 Trumpet 1 (Tr. 1. Sib.) staff 14
 Trumpet 2 (Tr. 2. Sib.) staff 15
 Trombone (Tromb. Sib.) staff 16
 Tuba (Tub.) staff 17
 Snare Drum (Timp.) staff 18
 Cymbal (Tamb.) staff 19
 Piccolo (Piat.) staff 20
 Composed Trumpet (Comp. Tub.) staff 21
 Violin 1 (Vl. 1) staff 22
 Violin 2 (Vl. 2) staff 23
 Violin 2 (Vl. 2) staff 24
 Viola (Viol.) staff 25
 Violoncello (Violonc.) staff 26
 Violoncello (Violonc.) staff 27
 Contrabass (Contr.) staff 28

Ph.

Pn.

Harp

Cor.

Fl.1

Fl.2

Ottav.

Ob.

Cl.1-Sib

Cl.2-Sib

Fag.

Con.FA

Tr.1 Sib.

Tr.2 Sib.

Tromb. Sib.

Tub.

Timp.

Tamb.

Piat.

Camp.Tub.

Vi.1

Vi.2

Vi.2

Viol.

Violonc.

Violonc.

Contr.