

# Tremolada Roberto

Italie

## La Pace Oppressa ( dal poema omonimo di R. Tremolada )

### A propos de l'artiste

Nom Tremolada Nom Roberto Date de naissance 5 Juin 1961 Lieu de naissance Monza Adresse Via N. Bixio 15 - 20046 Biassono MI Téléphone 3475158471 - 393934234541 E-mail idrafilm2000@msn.com Site Web <http://roberto2000.altervista.org/> Profil Parolier et compositeur pour l'écriture Monzese SIAE Diplôme en électricité et lélectronique, est né à Monza en 1961 et est situé dans le monde de la musique de la tradition famille son oncle Gabriel a été Brioschi violon et orchestre. Il a étudié la musique comme une autodidacte dans les livres édités par Piccolo Milan Conservatoire... (la suite en ligne)

**Qualification :** SIAE de qualification, compositeur et parolier

**Page artiste :** [https://www.free-scores.com/partitions\\_gratuites\\_roberto2000.htm](https://www.free-scores.com/partitions_gratuites_roberto2000.htm)

### A propos de la pièce

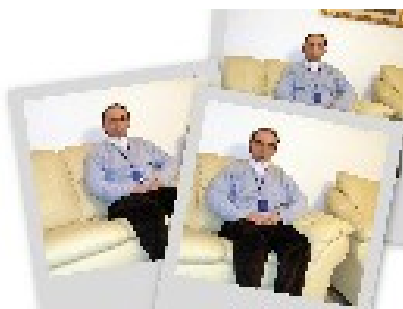

**Titre :** La Pace Oppressa ( dal poema omonimo di R. Tremolada )  
**Compositeur :** Roberto, Tremolada  
**Arrangeur :** Roberto, Tremolada  
**Droit d'auteur :** Tremolada Roberto © All rights reserved  
**Instrumentation :** Synthetiseur  
**Style :** New age - Ambiance

### Tremolada Roberto sur [free-scores.com](https://www.free-scores.com)

Cette partition ne fait pas partie du domaine public. Merci de contacter l'artiste pour toute utilisation hors du cadre privé.

- écouter l'audio
- partager votre interprétation
- commenter la partition
- contacter l'artiste

La Pace Oppressa ( dal Poema Omonimo di R. Tremolada )

Illumina o Dio  
 la strada della Salvezza,  
 a noi, che nella vita nostra,  
 camminiamo senza speranza.  
 Guida, o Dio, con la tua immagine  
 la nostra Pace oppressa  
 dalla Natura Malvagia della Terra,  
 che distrugge la nostra e la tua  
 "Inafferrabile" immagine di Vita.  
 La nostra Pace, si tanto oppressa  
 fatta di povera gente  
 vecchia e ammalata,  
 possa ridestarsi, e nel tuo Amore,  
 vincere, e nella tua Gloria,  
 portare la Libertà, per sempre.

Autore : Roberto Tremolada

Musica di : Roberto Tremolada

1    2    3    4    5

Andante    ♩ = 85

1    2    3    4    5

1    2    3    4    5

1    2    3    4    5

1    2    3    4    5

1    2    3    4    5

6    7    8    9    10

6    7    8    9    10

6    7    8    9    10

6    7    8    9    10

6    7    8    9    10

6    7    8    9    10

**Measures 11-15:**

- Pn. (Piano):** Treble and Bass clefs. Rests throughout.

**Measures 16-21:**

- Pn. (Piano):** Treble and Bass clefs. Rests throughout.

**Measures 22-26:**

- Pn. (Piano):** Treble and Bass clefs. Rests throughout.

**Measures 27-32:**

**Measures 33-38:**

**Measures 39-44:**

**Measures 45-50:**

- Synthetizer (Sint.):** Treble and Bass clefs. Dynamics: *p* (47), *mp* (48), *mf* (49), *p* (50), *ff* (50).
- Piano (Pn.):** Treble and Bass clefs. Dynamics: *p* (47), *mp* (48), *mf* (49), *p* (50), *ff* (50).

**Measures 51-56:**

- Synthetizer (Sint.):** Treble and Bass clefs. Dynamics: *mp* (51), *mf* (51), *f* (52), *mp* (53), *mf* (54), *f* (55), *mf* (56).
- Piano (Pn.):** Treble and Bass clefs. Dynamics: *mp* (51), *mf* (51), *f* (52), *mp* (53), *mf* (54), *f* (55), *mf* (56).

**Measures 57-62:**

- Synthetizer (Sint.):** Treble and Bass clefs. Dynamics: *mp* (57), *p* (58), *p* (59), *mp* (62).
- Piano (Pn.):** Treble and Bass clefs. Dynamics: *mp* (57), *p* (58), *p* (59), *mp* (62).

**Measures 63-68:**

- Sint. (Top):** *f* (63), *mp* (64), *mf* (65), *f* (66), *mf* (67), *mp* (68)
- Synt. (Middle):** *f* (63), *mp* (64), *mf* (65), *f* (66), *mf* (67), *mp* (68)
- Sint. (Bottom):** *f* (63), *mp* (64), *mf* (65), *f* (66), *mf* (67), *mp* (68)

**Measures 69-74:**

- Sint. (Top):** *p* (69), *mp* (70), *mp* (71), *mp* (72), *mp* (73), *mf* (74)
- Synt. (Middle):** *p* (69), *mp* (70), *mf* (74)
- Sint. (Bottom):** *p* (69), *mp* (70), *mp* (71), *mp* (72), *mp* (73), *mf* (74)

**Measures 75-80:**

- Sint. (Top):** *p* (78), *mp* (80)
- Synt. (Middle):** *p* (78), *mp* (80)
- Sint. (Bottom):** *p* (78), *mp* (80)

**Synthetizer (Sint.) parts:**

**Piano (Pn.) parts:**

105 106 107 108 109 110

**Synthetizer (Sint.) parts:**

**Piano (Pn.) parts:**

111 112 113 114 115 116

**Synthetizer (Sint.) parts:**

**Piano (Pn.) parts:**

**Measures 117-122:**

- Sint. (Top):** *mp* (117), *mf* (118), *f* (119), *mf* (120), *mf* (121), *mf* (122)
- Synt. (Middle):** *mp* (117), *mf* (118), *f* (119), *mf* (120), *mf* (121), *mf* (122)
- Sint. (Bottom):** *mp* (117), *mf* (118), *f* (119), *mf* (120), *mf* (121), *p* (122)

**Measures 123-128:**

- Sint. (Top):** *p* (123), *ff* (124), *mp* (125), *mf* (126), *f* (127), *mp* (128)
- Synt. (Middle):** *p* (123), *ff* (124), *mp* (125), *mf* (126), *f* (127), *mp* (128)
- Sint. (Bottom):** *p* (123), *ff* (124), *mp* (125), *mf* (126), *f* (127), *mp* (128)

**Measures 129-134:**

- Sint. (Top):** *mf* (129), *f* (130), *mf* (131), *mp* (132), *p* (133), *p* (134)
- Synt. (Middle):** *mf* (129), *f* (130), *mf* (131), *mp* (132), *p* (133), *p* (134)
- Sint. (Bottom):** *mf* (129), *f* (130), *mf* (131), *mp* (132), *p* (133), *p* (134)

**Measures 135-140:**

- Sint. (Top):** Melodic line with dynamics *p*, *mp*, *f*, *mp*, *mf*.
- Synt. (Middle):** Accompanying line with dynamics *mp*, *f*, *mp*, *mf*.
- Sint. (Bottom):** Bass line with dynamics *mp*, *f*, *mp*, *mf*.

**Measures 141-146:**

- Sint. (Top):** Melodic line with dynamics *f*, *mf*, *mp*, *p*, *mp*.
- Synt. (Middle):** Accompanying line with dynamics *f*, *mf*, *mp*, *p*, *mp*.
- Sint. (Bottom):** Bass line with dynamics *f*, *mf*, *mp*, *p*.

**Measures 147-152:**

- Sint. (Top):** Melodic line with dynamics *mf*, *mf*.
- Synt. (Middle):** Accompanying line with dynamics *mp*, *mf*.
- Sint. (Bottom):** Bass line with dynamics *mp*, *mf*.

