

# **ALLITERATIVE SUITE**

**for Violoncello and Piano  
by Thomas Robertson**

# Hymn

Lento ♩ = 60

Good as gold.

Piano

6

12

# Fugue

Piano

Good as gold.

9

9 Good as gold, good as gold.

17

17

# Fugue

25

29

37

# Funeral March

Lento ♩ = 60

5

Good as gold.

Piano *p* *f*

5

Good as gold, good as gold. Good as gold,

8

good as gold.

*p*

11

15

18

Funeral March

21

25

# Rock'n'Roll Song

Moderato

Piano

Dav - id drove to

*p*

Ped.

Ped.

4

Den - ver.

4

3

Ped.

Ped.

\* *pedale simile*

7

7

3

3

Rock'n'Roll Song

11

15

19

Rock'n'Roll Song

23

27

# Waltz

Tempo di Valse

Piano

Ak - ron, Al - a - bam - a,

9

Ak - ron, Al - a - bam - a.

17

Ak - ron, Al - a - bam - a,

25

Ak - ron, Al - a - bam - a.

25

8vb

33

33

*f*

41

41

49

57

61

# Rondo

Allegro

Don-ald Duck, Don-ald Duck. Don-ald Duck, Don-ald Duck.

Piano *p*

5

9

Dai-sey Duck, Dai-sey Duck. Daisy-y Duck, Dais-y Duck.

Piano *p*

Rondo

13

17

Don-ald Duck, Don-ald Duck. Don-ald Duck, Don-ald Duck.

21

Daff-y Duck, Daff-y Duck. Daff-y Duck, Daff-y Duck. Daff-y Duck, Daff-y Duck. Daff-y Duck, Daff-y Duck.

# Rondo

25

Daff - y Duck, Daff - y Duck, Daff - y Duck, Daff - y Duck, Daff - y Duck, Daff - y .

25

28

Don - ald Duck, Don - ald Duck. Don - ald Duck, Don - ald Duck.

28

*f*

32

Don - ald Duck, Don - ald Diuck, Don - ald Duck, Don - ald Duck.

32

*ff*

# Violoncello

# Hymn

Lento ♩ = 60

Good as gold.

7

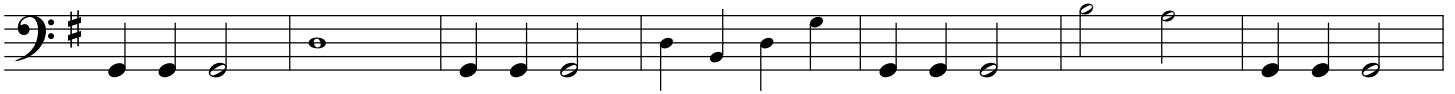

14

# Violoncello

# Fugue

Good as gold. \_\_\_\_\_

9

Good as gold, good as gold.

17

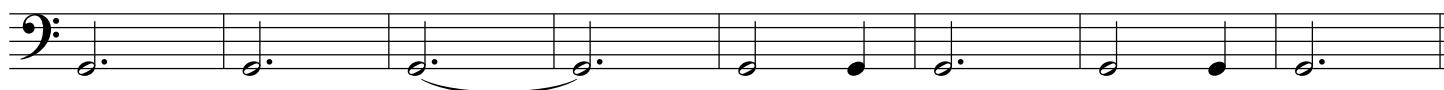

25

29

37

# Violoncello

# Funeral March

Lento ♩ = 60

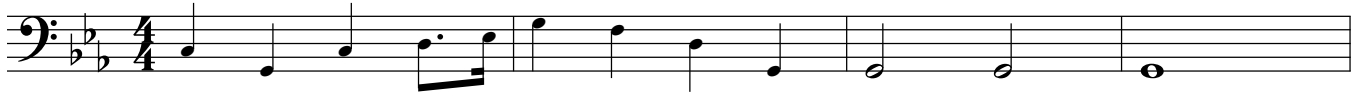

5 Good as gold.

8 Good as gold, good as gold. Good as gold,

good as gold.

# Violoncello

# Rock'n'Roll Song

Moderato

4/4 time signature, key signature of two sharps (F# and C#). The first staff contains the first four measures of the piece. The lyrics "Dav - id drove to" are positioned below the notes in the third and fourth measures.

# Violoncello

## Waltz

Tempo di Valse

Ak - ron, Al - a - bam - a,

9

Ak - ron, Al - a - bam - a.

17

Ak - ron, Al - a - bam - a,

25

Ak - ron, Al - a - bam - a.

33

42

49

57

61

# Violoncello

# Rondo

**Allegro**

Don-ald Duck, Don-ald Duck. Don-ald Duck, Don-ald Duck.

5

Don-ald Duck, Don-ald Duck. Don-ald Duck, Don-ald Duck.

9

Dai-sey Duck, Dai-sey Duck. Dais-y Duck, Dais-y Duck.

13

Dai-sey Duck, Dai-sey Duck. Dais-y Duck, Dais-y Duck.

17

Don-ald Duck, Don-ald Duck. Don-ald Duck, Don-ald Duck.

21

Daff-y Duck, Daff-y Duck. Daff-y Duck, Daff-y Duck. Daff-y Duck, Daff-y Duck. Daff-y Duck, Daff-y Duck.

25

Daff - y Duck, Daff - y Duck, Daff - y Duck, Daff - y Duck, Daff - y Duck, Daff - y .

28

Don-ald Duck, Don-ald Duck. Don-ald Duck, Don-ald Duck.

32

Don - ald Duck, Don - ald Diuck, Don - ald Duck, Don - ald Duck.