

ALLITERATIVE SUITE

**for Contrabass and Piano
by Thomas Robertson**

Hymn

Lento ♩ = 60

Good as gold.

Piano

6

12

Fugue

Piano

Good as gold.

9

9 Good as gold, good as gold.

17

17

Fugue

25

29

37

Funeral March

Lento ♩ = 60

Piano

Good as gold.

p *f*

5

Good as gold, good as gold. Good as gold,

8

good as gold.

p

11

15

18

Funeral March

21

25

Rock'n'Roll Song

Moderato

Piano

Dav - id drove to

p

Ped.

Ped.

4

Den - ver.

4

3

Ped.

Ped.

* *pedale simile*

7

7

3

3

Rock'n'Roll Song

11

15

19

Rock'n'Roll Song

23

27

Waltz

Tempo di Valse

Piano

Ak - ron, Al - a - bam - a,

9

Ak - ron, Al - a - bam - a.

17

Ak - ron, Al - a - bam - a,

p

25

Ak - ron, Al - a - bam - a.

25

8vb

33

33

f

41

41

49

57

61

Rondo

Allegro

Don-ald Duck, Don-ald Duck. Don-ald Duck, Don-ald Duck.

Piano *p*

5

9

Dai-sey Duck, Dai-sey Duck. Daisy-y Duck, Dais-y Duck.

Piano *p*

Rondo

13

17

21

Rondo

25

28

32

Violoncello

Hymn

Lento $\text{♩} = 60$

7

Good as gold.

14

7
14

Violoncello

Fugue

Good as gold. _____

9

Good as gold, good as gold.

17

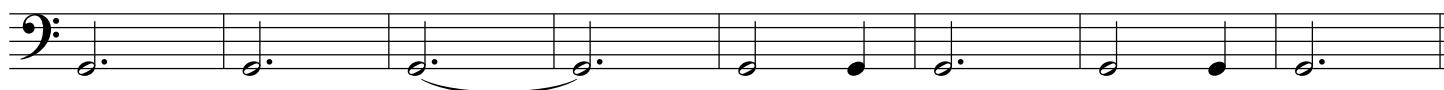

25

29

37

Violoncello

Funeral March

Lento ♩ = 60

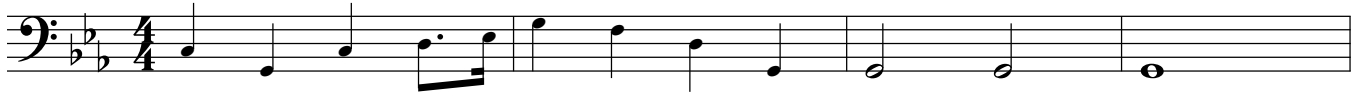

5 Good as gold.

8 Good as gold, good as gold. Good as gold,

good as gold.

Violoncello

Rock'n'Roll Song

Moderato

4

4/4 time signature, key of D major. The first staff contains measures 1, 2, and 3. Measure 1 has a whole note D4. Measure 2 has a whole note E4. Measure 3 has four quarter notes: D4, E4, F#4, and G4. The lyrics "Dav - id drove to" are aligned with the notes in measure 3.

4

4/4 time signature, key of D major. The second staff contains measures 4, 5, and 6. Measure 4 has a whole note D4. Measure 5 has a whole note E4. Measure 6 has four quarter notes: D4, E4, F#4, and G4. The lyrics "Den - ver." are aligned with the notes in measure 4.

7

4/4 time signature, key of D major. The third staff contains measures 7, 8, 9, and 10. Measure 7 has a whole note D4. Measure 8 has a whole note E4. Measure 9 has four quarter notes: D4, E4, F#4, and G4. Measure 10 has a whole note D4.

11

4/4 time signature, key of D major. The fourth staff contains measures 11, 12, 13, and 14. Measure 11 has a whole note D4. Measure 12 has a whole note E4. Measure 13 has four quarter notes: D4, E4, F#4, and G4. Measure 14 has a whole note D4.

15

4/4 time signature, key of D major. The fifth staff contains measures 15, 16, 17, and 18. Measure 15 has a whole note D4. Measure 16 has a whole note E4. Measure 17 has four quarter notes: D4, E4, F#4, and G4. Measure 18 has a whole note D4.

19

4/4 time signature, key of D major. The sixth staff contains measures 19, 20, 21, and 22. Measure 19 has a whole note D4. Measure 20 has a whole note E4. Measure 21 has four quarter notes: D4, E4, F#4, and G4. Measure 22 has a whole note D4.

23

4/4 time signature, key of D major. The seventh staff contains measures 23, 24, 25, and 26. Measure 23 has a whole note D4. Measure 24 has a whole note E4. Measure 25 has four quarter notes: D4, E4, F#4, and G4. Measure 26 has a whole note D4.

27

4/4 time signature, key of D major. The eighth staff contains measures 27, 28, 29, and 30. Measure 27 has a whole note D4. Measure 28 has a whole note E4. Measure 29 has four quarter notes: D4, E4, F#4, and G4. Measure 30 has a whole note D4. The staff ends with a double bar line.

Violoncello

Waltz

Tempo di Valse

Ak - ron, Al - a - bam - a,

9

Ak - ron, Al - a - bam - a.

17

Ak - ron, Al - a - bam - a,

25

Ak - ron, Al - a - bam - a.

33

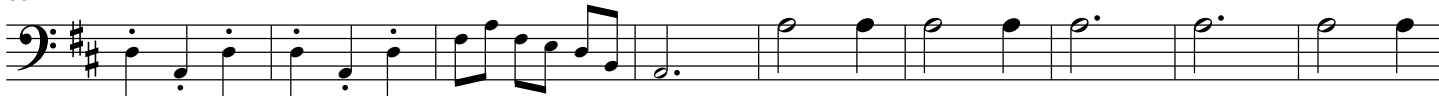

42

49

57

61

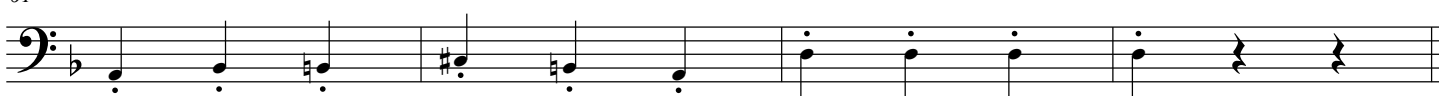

Violoncello

Rondo

Allegro

Don-ald Duck, Don-ald Duck. Don-ald Duck, Don-ald Duck.

5

5

9

Dai-sey Duck, Dai-sey Duck. Dais-y Duck, Dais-y Duck.

13

13

17

Don-ald Duck, Don-ald Duck. Don-ald Duck, Don-ald Duck.

21

Daff-y Duck, Daff-y Duck. Daff-y Duck, Daff-y Duck. Daff-y Duck, Daff-y Duck. Daff-y Duck, Daff-y Duck.

25

Daff - y Duck, Daff - y Duck, Daff - y Duck, Daff - y Duck, Daff - y Duck, Daff - y .

28

Don-ald Duck, Don-ald Duck. Don-ald Duck, Don-ald Duck.

32

Don - ald Duck, Don - ald Diuck, Don - ald Duck, Don - ald Duck.