

# Thomas Robertson

Compositeur, Professeur

Corée du Sud, Hwasun

## A propos de l'artiste

Annyeong haseyo!

I am an American English teacher living in South Korea.  
During my free time, I compose pentatonic music for students of various instruments.

I promote not only my own pentatonic music but everyone else's.  
If you've written anything pentatonic, drop me a line and I'll add it to my Website.

**Site Internet:** <http://www.pentatonika.net>

## A propos de la pièce

**Titre:** Once an Apple  
**Compositeur:** Robertson, Thomas  
**Licence:** public domain  
**Editeur:** Robertson, Thomas  
**Instrumentation:** Euphonium et Piano  
**Style:** Classique  
**Commentaire:** Based on an American folk song.

## Thomas Robertson sur [free-scores.com](http://www.free-scores.com)

[http://www.free-scores.com/partitions\\_gratuites\\_thomas-robertson.htm](http://www.free-scores.com/partitions_gratuites_thomas-robertson.htm)

- Contacter l'artiste
- Commenter cette partition
- Ajouter votre interprétation MP3
- Accès partition avec ce QR Code :

# **ONCE AN APPLE**

**for Lower Brass and Piano  
by Thomas Robertson**

**public domain  
self-published  
<http://www.pentatonika.net>**

# Once an Apple

Thomas Robertson

♩ = 92

Lower  
Brass

Piano

5

Once an app - le met an app - le, Said the app - le to the app - le,

13

"Why the app - le don't the app - le get the app - le out of here?"

21

25

29

33

37

41

45

50

79

84

89

93

# Lower Brass

# Once an Apple

Thomas Robertson

♩ = 92

Once an app - le met an app - le, Said the app - le to the app - le,

13

"Why the app - le don't the app - le get the app - le out of here?"

21

37

50

58

73

*a tempo*

*ff*

81

93

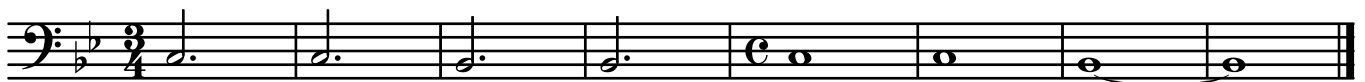

*f*