

Thomas Robertson

Compositeur, Professeur

Corée du Sud, Hwasun

A propos de l'artiste

Annyeong haseyo!

I am an American English teacher living in South Korea.
During my free time, I compose pentatonic music for students of various instruments.

I promote not only my own pentatonic music but everyone else's.
If you've written anything pentatonic, drop me a line and I'll add it to my Website.

Site Internet: <http://www.pentatonika.net>

A propos de la pièce

Titre: Quatre Chansons Folkloriques Coreenes
Compositeur: Robertson, Thomas
Arrangeur: Robertson, Thomas
Licence: public domain
Editeur: Robertson, Thomas
Instrumentation: Contre Basse, Piano
Style: Classique
Commentaire: open strings and harmonics

Thomas Robertson sur [free-scores.com](http://www.free-scores.com)

http://www.free-scores.com/partitions_gratuites_thomas-robertson.htm

- Contacter l'artiste
- Commenter cette partition
- Ajouter votre interprétation MP3
- Accès partition avec ce QR Code :

Four Korean Folk Songs

for Contrabass and Piano
by Thomas Robertson
public domain
self-published

I. 보리 밥
Barley and Rice

II. 고네 고네
Go-ne Go-ne

III. 남생아 놀아라
Let's Play Terrapin

III. 찌리 찌리
Jjiri Jjiri

Barley and Rice (보리밥)

Thomas Robertson

Moderato ♩ = 72

Contrabass

Piano

5

9

13

17

21

25

29

29

33

33

37

37

41

41

45

49

53

Go-ne Go-ne (고네 고네)

Lento ♩ = 54

13

17

21

25

29

Let's Play Terrapin (남생아 놀아라)

♩ = 84

21

29

37

43

49

57

63

71

79

87

95

103

Jjiri Jjiri (찌리 찌리)

Adagio ♩ = 60

25

Tempo di Valse ♩ = 72

31

37

pizzicato

43

49

arcato

55

61

65

69

73

79

85

89 **Adagio** ♩ = 60

97

Barley and Rice (보리밥)

Thomas Robertson

Moderato $\text{♩} = 72$

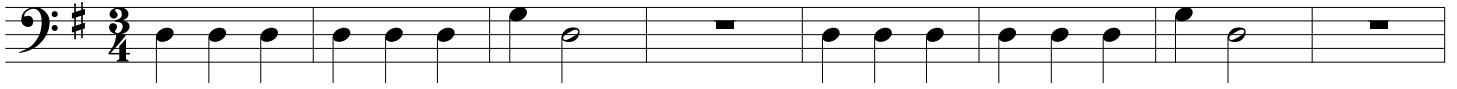

9

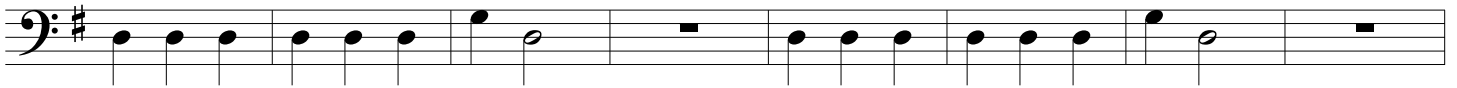

17

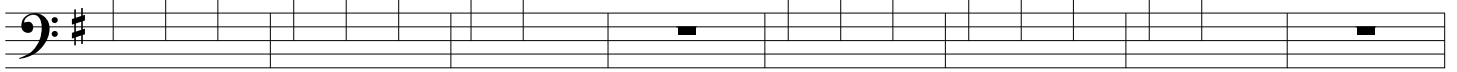

25

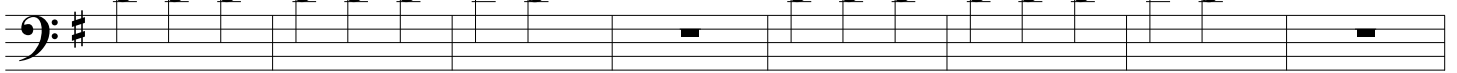

33

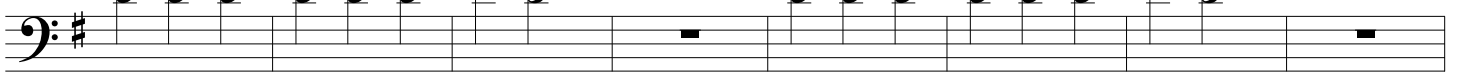

41

49

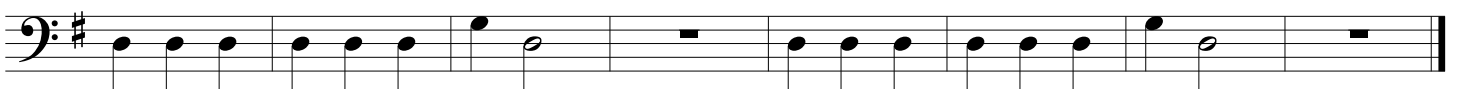

Go-ne Go-ne (고네 고네)

Lento ♩ = 54

7

13

16

19

25

Let's Play Terrapin (남생아 놀아라)

♩ = 84

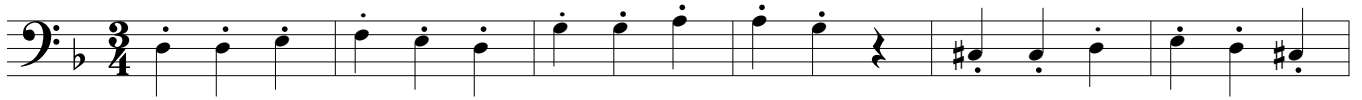

7

p

15

6

29

p

37

4

49

57

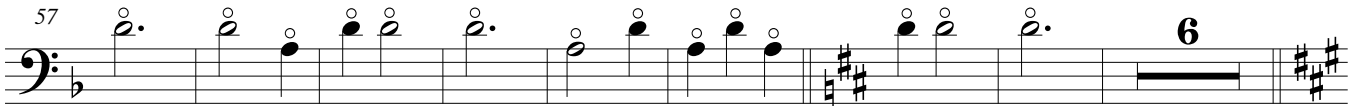

6

71

ff

79

87

p

Jjiri Jjiri (찌리 찌리)

Adagio 60

13

25

Tempo di Valse ♩ = 72

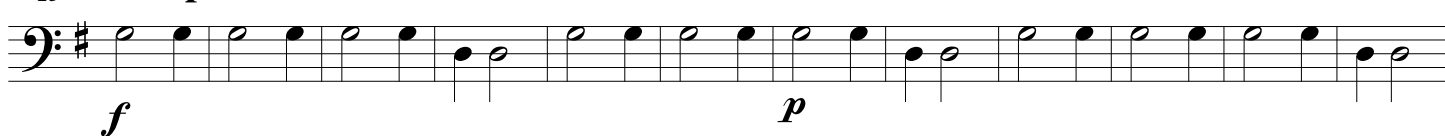

37

pizzicato

49

arco

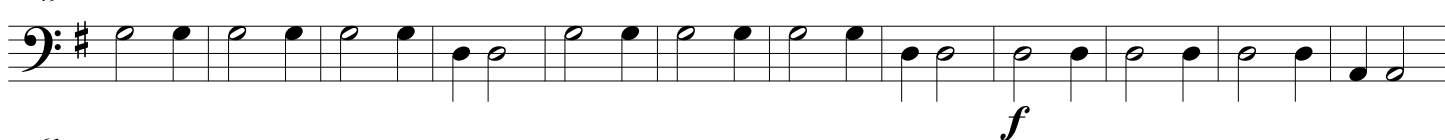

61

73

81

p

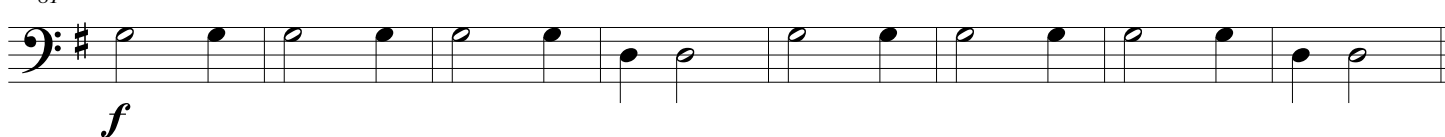

89

Adagio ♩ = 60

97

