

Thomas Robertson

Compositeur, Professeur

Corée du Sud, Hwasun

A propos de l'artiste

Annyeong haseyo!

I am an American English teacher living in South Korea.
During my free time, I compose pentatonic music for students of various instruments.

I promote not only my own pentatonic music but everyone else's.
If you've written anything pentatonic, drop me a line and I'll add it to my Website.

Site Internet: <http://www.pentatonika.net>

A propos de la pièce

Titre: Variations on a Korean Folk Song
Compositeur: Robertson, Thomas
Licence: public domain
Editeur: Robertson, Thomas
Instrumentation: Alto et Piano (ou orgue)
Style: Classique

Thomas Robertson sur [free-scores.com](http://www.free-scores.com)

http://www.free-scores.com/partitions_gratuites_thomas-robertson.htm

- Contacter l'artiste
- Commenter cette partition
- Ajouter votre interprétation MP3
- Accès partition avec ce QR Code :

Variations on a Korean Folk Song

**for Viola
and Piano**

by Thomas Robertson

**<http://www.pentatonika.net>
suhwahakseng@yahoo.com**

Variations on a Korean Song

Thomas Robertson

Moderato

Viola

Piano

ff

5

8

11

p

16 *f*

21 **Lento** ♩ = 66

21 *p*

25

29

33

37

Moderato

42

47

50

53

57

57

61 **Moderato**

61

65

65

Viola

Variations on a Korean Song

Thomas Robertson

Allegro

5

10

15

21

Lento ♩ = 66

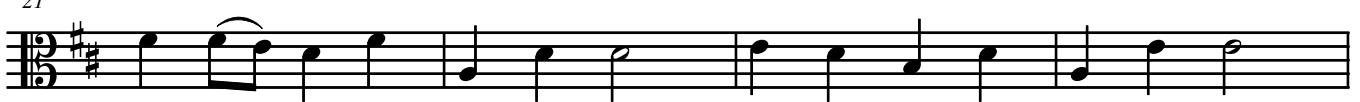

p

25

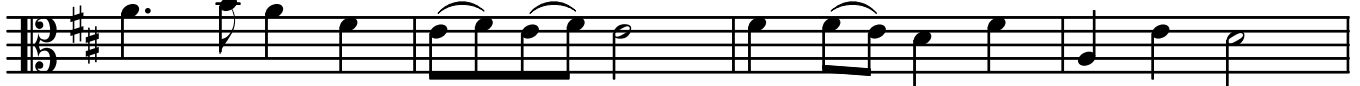

29

33

Allegro

37

f

41

45

53

f

57

61

ff