Trio in C

arr. Hans Jorgen Messerschmidt

Michel Rondeau

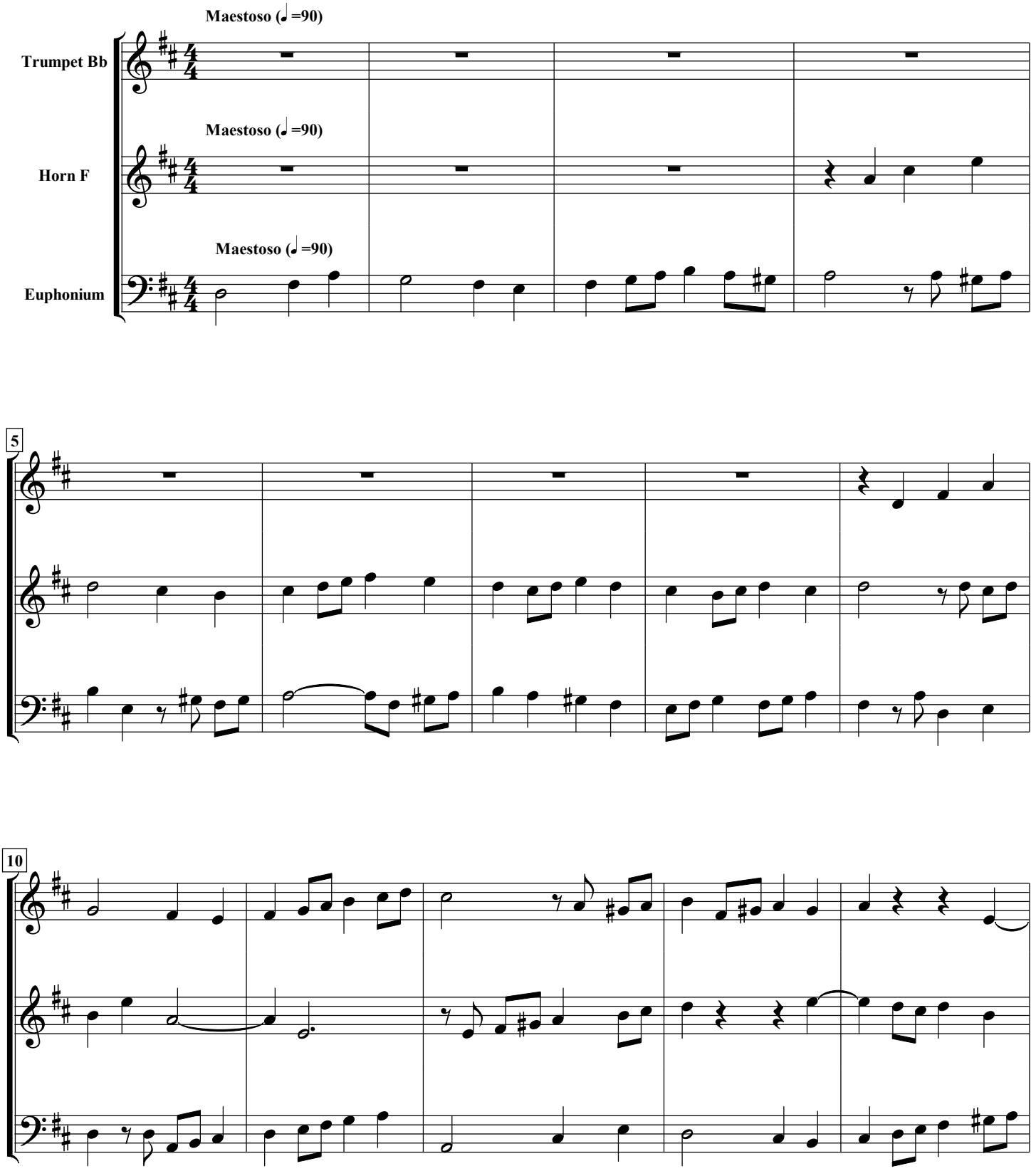

free-scores.com

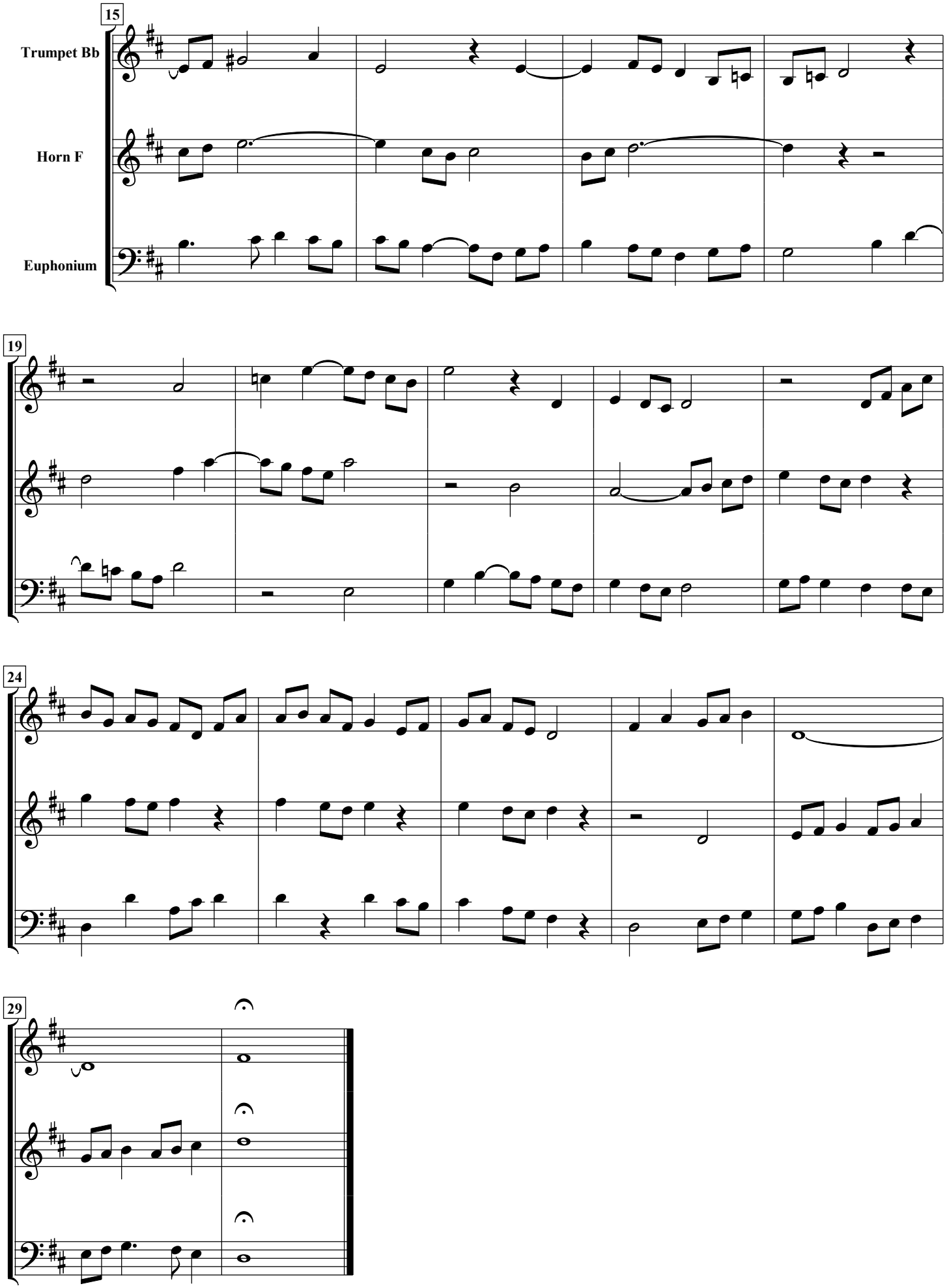

free-scores.com