

Mirko Andrea Calcaterra

Arrangeur, Compositeur, Interprete

Italie, Mascalucia(CT)

Page artiste : http://www.free-scores.com/partitions_gratuites_preterosso90.htm

A propos de la pièce

Titre : La scala di seta
Compositeur : Rossini, Gioacchino
Arrangeur : Calcaterra, Mirko Andrea
Droit d'auteur : Copyright © Mirko Andrea Calcaterra
Editeur : Calcaterra, Mirko Andrea
Instrumentation : Quintette à vent : Flûte, Clarinette, Hautbois, Cor, Basson
Style : Classique

Mirko Andrea Calcaterra sur [free-scores.com](http://www.free-scores.com)

LICENCE

Cette partition nécessite une autorisation :

- pour les représentations publiques
- pour l'utilisation par les professeurs

S'acquitter de cette licence sur :

<http://www.free-scores.com/licence?p=aztpmIPfV1>

- partager votre interprétation
- commenter la partition
- s'acquitter de la licence
- contacter l'artiste

Interdiction de diffusion sur d'autres sites Web.

La Scala di Seta

Sinfonia

G. Rossini
Arr. M.A. Calcaterra 2018

Allegro vivace ♩ = 160

Andante ♩ = 60

2 9

13

16

19 *Allegretto* $\text{♩} = 128$

mf

pp

p

pp

pp

p

23

27

31

35

40

44

48

52

56

60

64

68

72

78

83

87

91

96

100

pp dolce

pp

pp dolce

pp

pp

104

108

p

p

p

p

p

112

cresc.

cresc.

cresc.

cresc.

cresc.

116

cresc.

120

cresc.

124

128

132

139

146

150

155

159

164

169

p

mf

mf

mf

175

mf

mf

mf

mf

181

mp

p

p

p

186

190

194

198

203

207

211

215

219

223

227

231

237

242

246

251

256

260

264

268

272

276

ff

ff

ff

ff

ff

280

284

288

mf *cresc.. poco a poco*

mf *cresc.. poco a poco*

mf *cresc.. poco a poco*

mf *cresc.. poco a poco*

mf *cresc.. poco a poco*

291

mf *cresc.. poco a poco*

295

mf *cresc.. poco a poco*

298

302

305

Flauto

La Scala di Seta

Sinfonia

G. Rossini

Arr. M.A. Calcaterra 2018

Allegro vivace ♩ = 160

ff

Andante ♩ = 60

ff *p*³

pp

Allegretto ♩ = 128

mf

p

p

3

Flauto

48 *f*

54 *sfz* *sfz* *sfz*

60 *sfz*

66 *mf*

70 *ff*

74 *p dolce*

86 *pp*

93

98 *pp dolce*

106 *p*

111 *cresc.*

Flauto

116

120

125

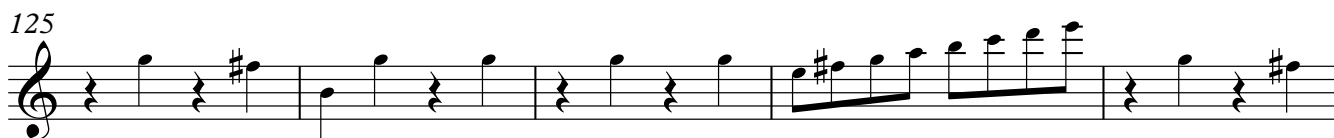

130

134

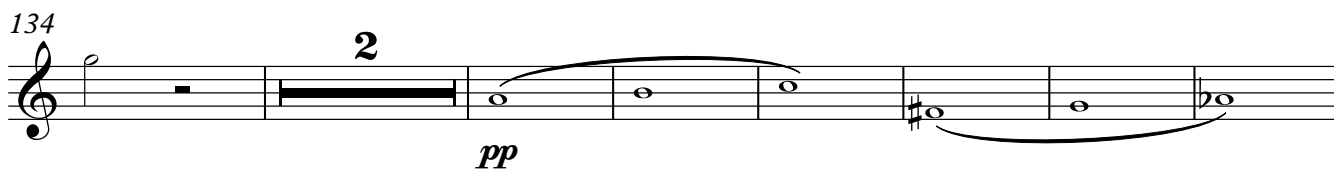

pp

143

p

148

153

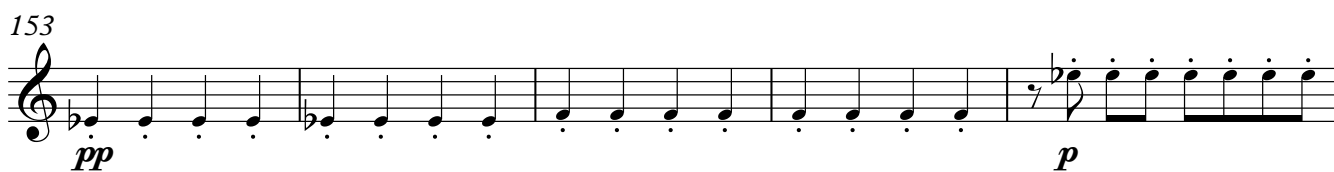

pp *p*

158

mf

163

p

170

Flauto

176

5

mp

185

189

193

197

p

202

3

210

f

216

222

226

230

5

240 *pp*

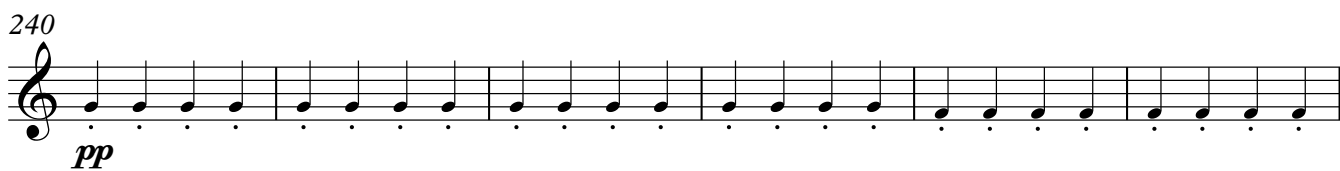

246 *p* *pp*

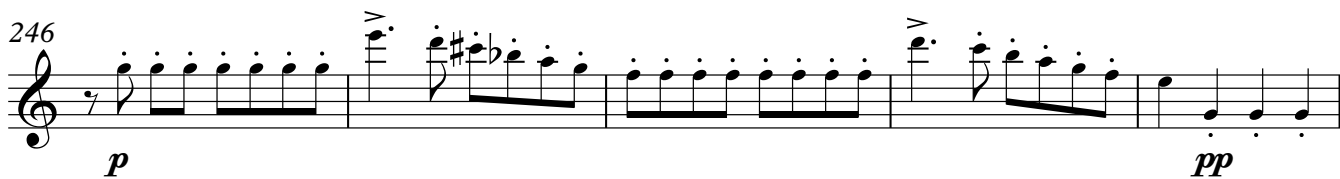

251

256 *p*

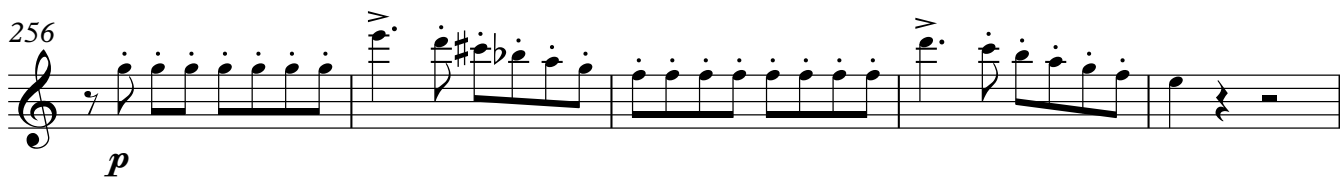

261

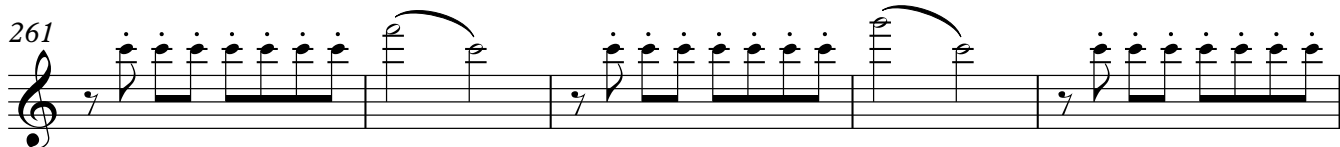

266

271 *p*

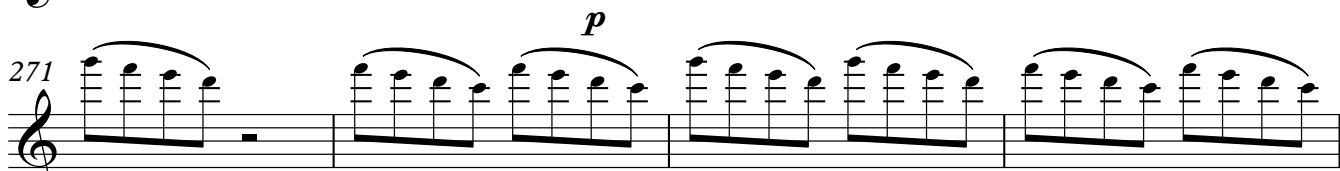

275 *cresc...* *f* *ff*

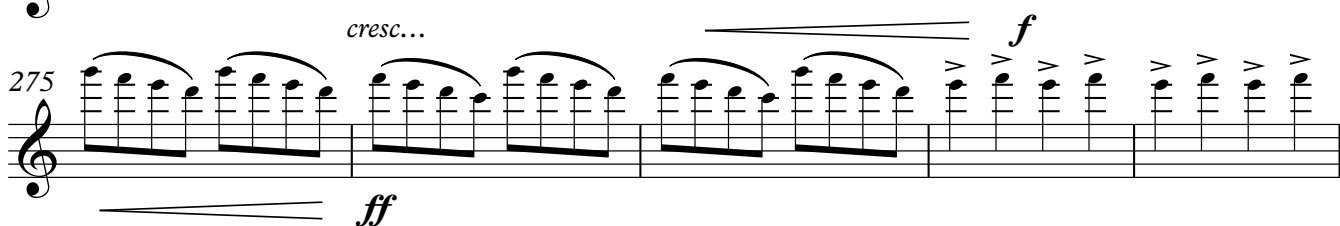

280

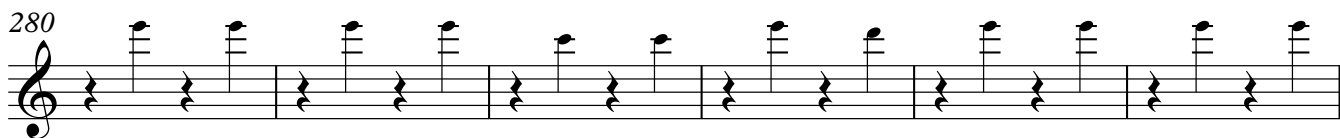

286 *mf cresc.. poco a poco*

291

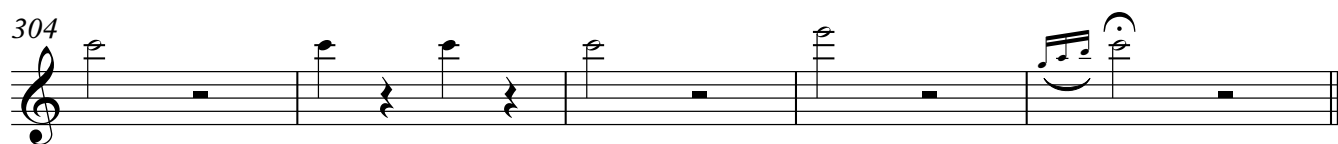
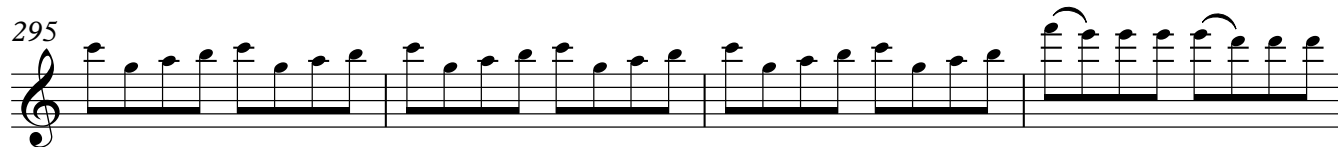

Oboe

La Scala di Seta

Sinfonia

G.Rossini

Arr. M.A.Calcaterra 2018

Allegro vivace ♩ = 160

ff

4 Andante ♩ = 60

ff *mp*

9

pp *p*

15

3 *3* *3*

18

3

21 Allegretto ♩ = 128

p

25

3

Oboe

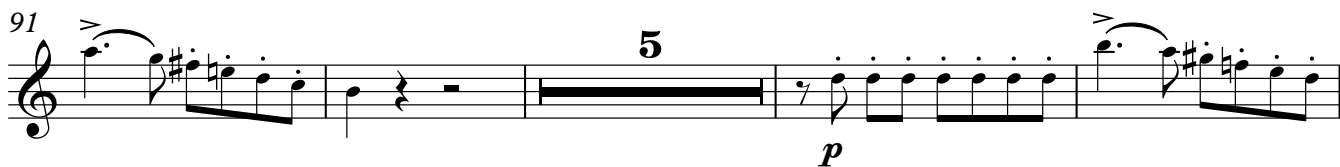
91  *p*

100  *pp*

105  *p*

109  *p*

114  *cresc.*

120  *p*

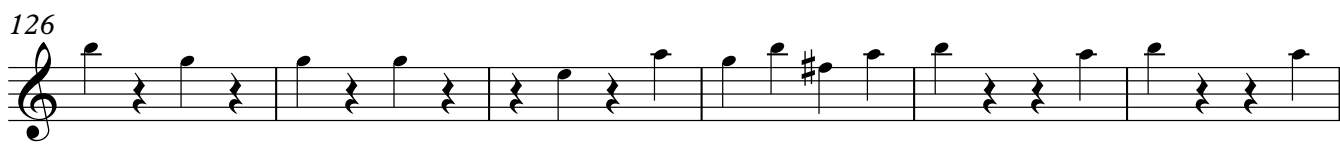
126  *p*

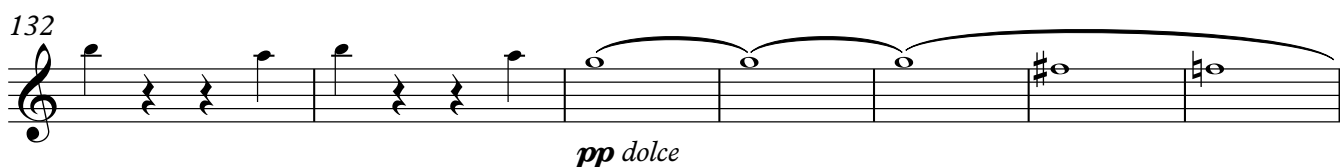
132  *pp dolce*

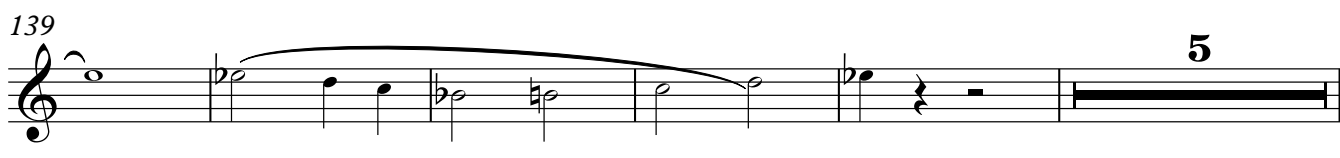
139  *p*

Oboe

149 *p* *pp*

154 *p*

159

164

169

175 **6** *p*

186 **3**

194 *mf*

200

204

208

212

217

222

228

234

239

245

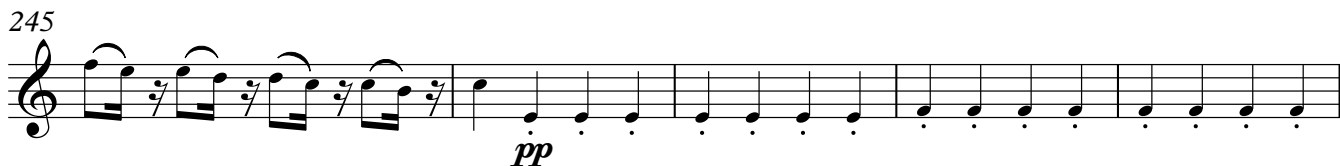

250

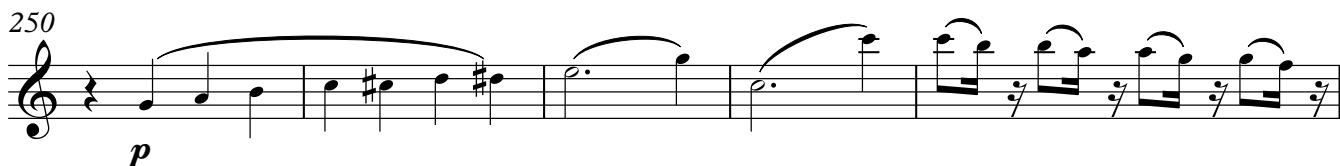

255

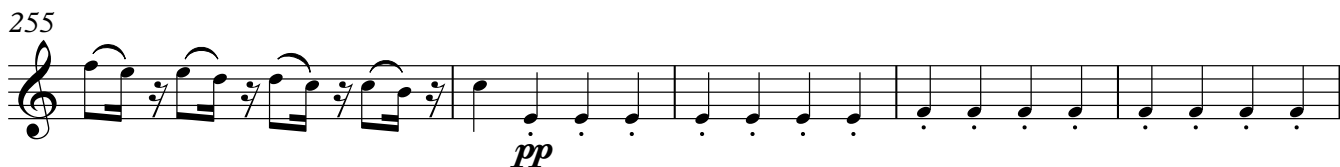

260

265

Oboe

270

cresc...

274

f *ff*

278

284

mf cresc.. poco a poco

289

293

297

301

304

Clarinetto in B \flat

La Scala di Seta

Sinfonia

G.Rossini

Arr. M.A.Calcaterra 2018

Allegro vivace ♩ = 160

4 **Andante** ♩ = 60

21 **Allegretto** ♩ = 128

Clarinetto in B \flat

48 

54 

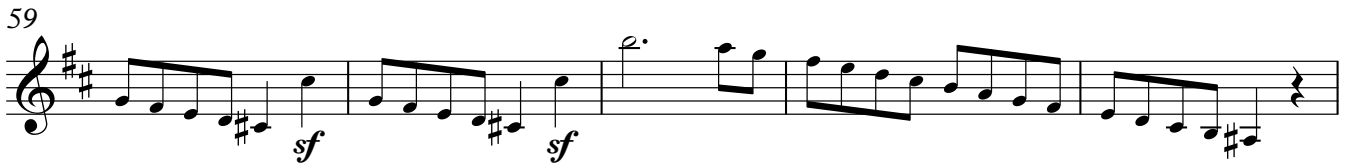
59 

64 

69 

75 

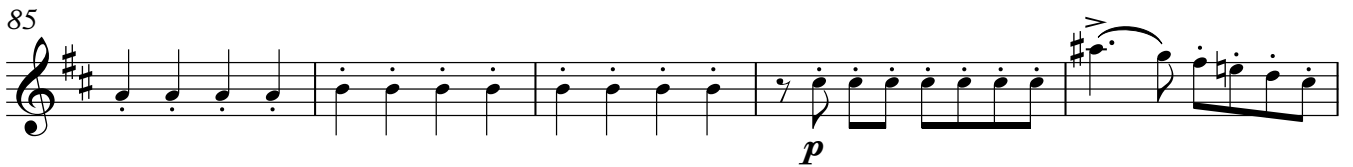
85 

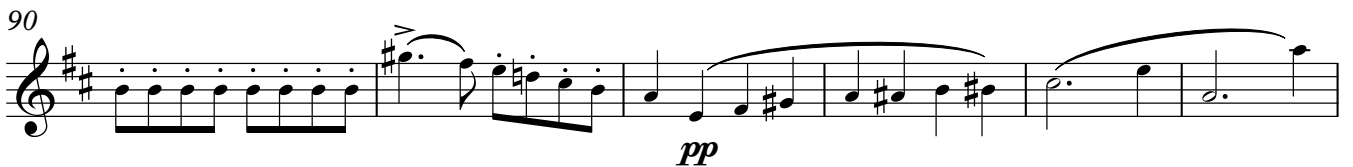
90 

96 

100 

105 

110 *p* *cresc.*

115

119

124

128

132 *pp*

139

146 *p*

151 *pp*

156

162

Clarinetto in B \flat

167

mf

173

180

p

186

3

194

200

p

206

3

214

f

219

224

230

5

240

pp

246

p *p*

251

256

p

260

265

p

270

cresc... *f*

276

ff

282

287

mf cresc.. poco a poco

293

298

302

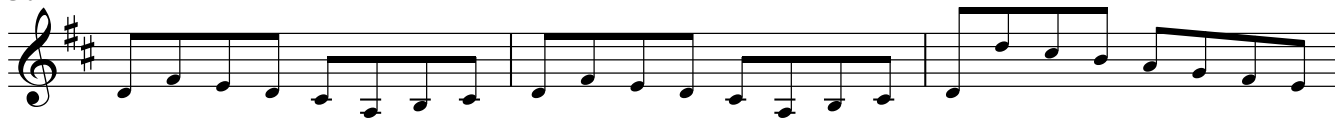

305

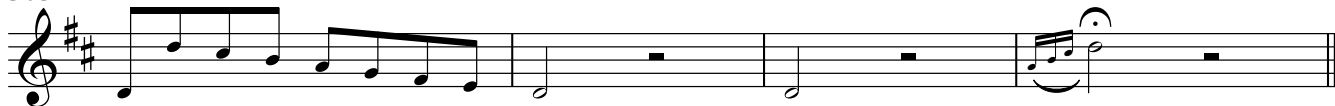

Corno in F

82

pp

88

94

100

pp

106

p

112

cresc.

118

124

130

138

pp

146

152

pp

158

p sentito

166

173

178

35

p *f*

217

223

229

232

5

4 240 Corno in F

246 *pp*

252

258

264 *p*

270 *cresc...* *f*

276 *ff*

282

288 *mf cresc.. poco a poco*

294

300

304

Fagotto

La Scala di Seta

Sinfonia

G.Rossini

Arr. M.A.Calcaterra 2018

Allegro vivace ♩ = 160

Andante ♩ = 60

2

8

14

19

Allegretto ♩ = 128

25

33

39

42

Fagotto

48

53

f

57

61

65

p

70

ff

76

5

pp

86

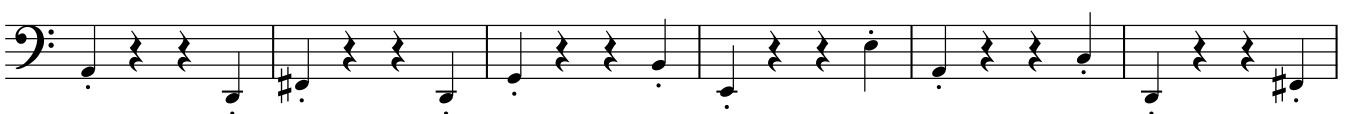

92

98

pp

104

110

114

118

122

126

130

133

Fagotto

136 *pp*

144

150 *mf*

155 *p*

159

165 *mf*

171

178 *p*

189 *3*

197 *p*

203 *3*

211

216

220

225

231

241

247

253

259

265

270

cresc...

V.S.

274

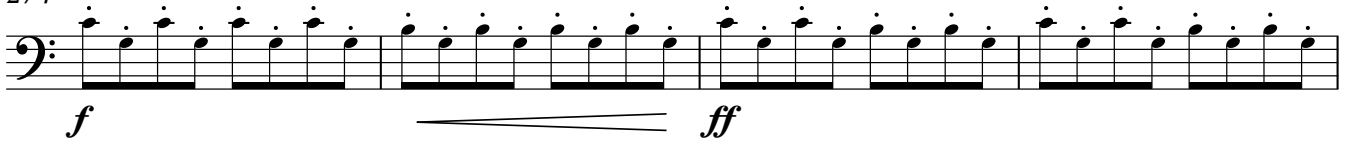

278

282

286

290

294

298

303

306

