

MICHAEL MAGATAGAN

États-Unis, SierraVista

"Danse Macabre" for Harp & Strings (Opus 40) Saint-Saens, Camille

A propos de l'artiste

Im a software engineer. Basically, Im computer geek who loves to solve problems. I have been developing software for the last 25+ years but have recently rekindled my love of music. Many of my scores are posted with individual parts and matching play-along however, this is not always practical. If you would like individual parts to any of my scores or other specific tailoring, please contact me directly and I will try to accommodate your specific needs.

Page artiste : https://www.free-scores.com/partitions_gratuites_magataganm.htm

A propos de la pièce

Titre : "Danse Macabre" for Harp & Strings
[Opus 40]
Compositeur : Saint-Saens, Camille
Arrangeur : MAGATAGAN, MICHAEL
Droit d'auteur : Public Domain
Editeur : MAGATAGAN, MICHAEL
Instrumentation : Harpe et Cordes

Style : Romantique

MICHAEL MAGATAGAN sur [free-scores.com](https://www.free-scores.com)

- écouter l'audio
- partager votre interprétation
- commenter la partition
- contacter l'artiste

"Danse Macabre"

Camille Saint-Saëns (Opus 40) 1874

Arranged for Harp & Strings by Mike Magatagan 2015

Mouvement modéré de Valse

Solo Violin *f pizz.*

Violin 1 *mf*

Violin 2 *mf*

Viola *mf pizz.*

Cello *f*

Bass *pizz. mf*

Harp

20 *arco.*

V *f*

V1

V2

Va

Vc *mf*

Cb *mf*

H *mp*

34

V

V1

V2

Va

Vc *arco.*

Cb

H

41

V

V1

V2

Va *p* *mp*

Vc *p*

Cb *arco.* *p*

H

V

V1 *pizz.*
mp

V2 *pizz.*
mp

Va *pizz.*
mp

Vc *pizz.*
mp

Cb *pizz.*
mp

H

V

V1 *arco.*
mf

V2 *arco.*
mf

Va *arco.*
mf

Vc *arco.*
mf

Cb *mf*

H

69

V

V1 *pizz.* *arco.* *pizz.*

V2 *pizz.* *pizz.*

Va *arco.*

Vc *arco.*

Cb *arco.* *pizz.*

H

8

78

V

V1 *arco.*

V2 *arco.*

Va *arco.*

Vc *arco.* *pizz.*

Cb *mf* *mf*

H

8

88

V

V1

V2

Va

Vc

Cb

H

f

pizz.

pizz.

95

V

V1

V2

Va

Vc

Cb

H

101

V *pizz.*
mf *arco.* *mp* *mf*

V1 *arco.*

V2 *arco.*

Va *arco.*

Vc *arco.*

Cb

H

113

V *f* 3

V1

V2

Va *pizz.*

Vc *pizz.*

Cb *arco.*

H

121

V

V1

V2

Va *arco.*

Vc *pizz.*

Cb

H

8

3

129

V

V1

V2

Va *arco.*

Vc *pizz.*

Cb

H

8

3

f

f

f

139

V

V1

V2

Va

Vc

Cb

H

f

pizz.

mp

8

147

V

V1

V2

Va

Vc

Cb

H

arco.

8

153

V

V1

V2

Va

Vc

Cb

H

mf

f

mf

mf

159

V

V1

V2

Va

Vc

Cb

H

mf

f

mf

mf

V

V1

V2

Va

Vc

Cb

H

V

V1

V2

Va

Vc

Cb

H

177

V

V1

V2

Va

Vc

Cb

H

mp

183

V

V1

V2

Va

Vc

Cb

H

189

V

V1

V2

Va

Vc

Cb

H

mp

195

V

V1

V2

Va

Vc

Cb

H

Pú mosso

201

V

V1

V2

Va

Vc

Cb

H

arco.

f

mp

207

V

V1

V2

Va

Vc

Cb

H

p.

214

V

V1

V2

Va

Vc

Cb

H

221

V

V1

V2

Va

Vc

Cb

H

Presto

240

V

V1

V2

Va

Vc

Cb

H

243

V

V1

V2

Va

Vc

Cb

H

248

V
V1
V2
Va
Vc
Cb
H

254

V
V1
V2
Va
Vc
Cb
H

260

V

V1

V2

Va

Vc

Cb

H

mp

p

266

V

V1

V2

Va

Vc

Cb

H

mf

298

V
V1
V2
Va
Vc
Cb
H

306

V
V1
V2
Va
Vc
Cb
H

314

323

V

V1

V2

Va

Vc

Cb

H

V

V1

V2

Va

Vc

Cb

H

353

V

V1

V2

Va

Vc

Cb

H

mp

359

V

V1

V2

Va

Vc

Cb

H

p

366

V
V1
V2
Va
Vc
Cb
H

mp
mp
mp
mp
f

8

372

V
V1
V2
Va
Vc
Cb
H

mp
f

8

379

V

V1

V2

Va

Vc

Cb

H

mp

386

V

V1

V2

Va

Vc

Cb

H

mf

394

V

V1

V2

Va

Vc

Cb

H

f

pizz.

p

pizz.

p

8

8

399

V

V1

V2

Va

Vc

Cb

H

8

405 *accel.*

V
V1
V2
Va
Vc
Cb
H

411 *Presto*

V
V1
V2
Va
Vc
Cb
H

419

V

V1

V2

Va

Vc

Cb

H

arco.

mf

arco.

mf

s

427

V

V1

V2

Va

Vc

Cb

H

s

s

434 a Tempo

V

V1

V2

Va

Vc

Cb

H

445 rit.

V

V1

V2

Va

Vc

Cb

H

457

string.
tr

V

V1

V2

Va

Vc

Cb

H

470

V

V1

V2

Va

Vc

Cb

H

"Danse Macabre"

Mouvement modéré de Valse

Camille Saint-Saëns (Opus 40) 1874

Arranged for Harp & Strings by Mike Magatagan 2015

Solo Violin *pizz.*

f

12 *arco.*

f

29

f

36

3

40

f

56

66

3

8

75

8

81

8

f

95

3

99

3

pizz.

mf

106

arco.

mp

mf

115

f

3

121

8

127

3

132

8

6

f

145

155

6

168

172

pizz.

ff

180

189

197

205

Pú mosso

arco.

f

215

226

Presto

p

242

252

266

272

282

298

306

312

321

333

6

f

348

354

7

366

371

8

377

8

387

3

395

3

398

3

478

"Danse Macabre"

Camille Saint-Saëns (Opus 40) 1874

Arranged for Harp & Strings by Mike Magatagan 2015

Mouvement modéré de Valse

Violin 1

4

mf

4

15

32

3

3

3

3

3

50 *pizz.*

mp

59 *arco.*

mf

67 *pizz.* *arco.*

74 *pizz.*

82 *arco.*

89

94

100 *arco.*

110 *arco.*

122 *arco.*

132 *arco.*

144 *pizz.* *mp* *arco.*

153 *f*

160

165

mf

171

tr *pizz.*

179

188

196

204

Pú mosso

f *arco.* *mp*

216

229

Presto

8

246

f

252

p

262

2

272

f *mp*

283

295

304

313

2 *f*

322

330

2

341

352

358

363

368

mp

373

380

mf

389

f

"Danse Macabre"

Camille Saint-Saëns (Opus 40) 1874

Arranged for Harp & Strings by Mike Magatagan 2015

Mouvement modéré de Valse

Violin 2

173

f

179

185

192

199

Pú mosso

205

f *mp*

218

f

Presto

231

241

247

f

253

p

266

274

f *mp*

285

297

307

2

317

mp

328

341

349

355

361

368

mp

374

380

386

mf

392

f

397

401

accel.

Presto

409

419

426

431

a Tempo

436

451

string.

465

"Danse Macabre"

Camille Saint-Saëns (Opus 40) 1874
Arranged for Harp & Strings by Mike Magatagan 2015

Mouvement modéré de Valse

Viola

12

15

7

mf

p

43

pizz.

mp

mp

55

64

arco.

mf

71

arco.

78

89

pizz.

99

arco.

109

pizz.

119

arco.

130

141

147

153

159

167

174

180

186

193

200

Pú mosso

f *mp*

207

219

230

Presto

239

246

f

p

255

268

276

286

296

304

312

319

329

340

349

358

369

mp

375

380

386

391

398

406 *accel.*

414 **Presto**

420

426

431

436 **a Tempo**

450

461 *string.*

471

"Danse Macabre"

Camille Saint-Saëns (Opus 40) 1874

Arranged for Harp & Strings by Mike Magatagan 2015

Mouvement modéré de Valse

Cello

12 *pizz.*

f

23 *arco.*

6

mf

40

50 *pizz.*

mp

62 *arco.*

mf

74 *arco.*

2

mf

86 *pizz.*

98 *arco.*

109

pizz.

119

arco.

131

2

142

147

153

160

168

175

272 *pizz.* *mp* *mp*

284 *pizz.*

372

376

380

384

mf

388

393

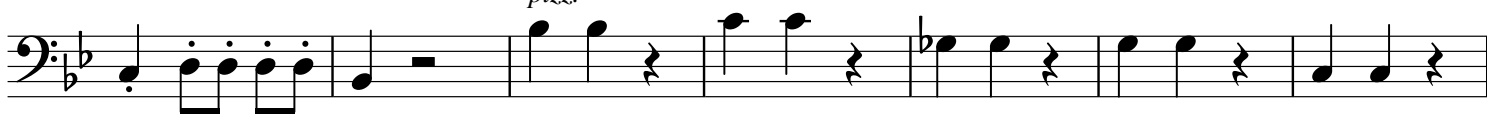

pizz.

p

400

accel.

407

Presto

414

arco.

mf

420

425

429

433

a Tempo

437

6

f

p

rit.

451

p

string.

461

2

2

mp

471

4

f

ff

"Danse Macabre"

Camille Saint-Saëns (Opus 40) 1874

Arranged for Harp & Strings by Mike Magatagan 2015

Mouvement modéré de Valse

Bass

17 *pizz.* *mf* 6

32 *arco.* *p* *mp* *pizz.* 7

51

63 *arco.* *mf* 3

77 *pizz.* *mf* 2

89

101

111 *arco.* *pizz.*

122

134

145

164

171

181

193

203

221

238

246

262

273

292

310

323

337

360

374

mp

383

mf

389

p

396

accel.

405

Presto

415

mf

424

431

a Tempo

rit.

string.

pizz.

438

f

mp

f

ff

"Danse Macabre"

Camille Saint-Saëns (Opus 40) 1874

Arranged for Harp & Strings by Mike Magatagan 2015

Mouvement modéré de Valse

Harp

32

mp

32

40

p

49

15

4

15

4

75

7

7

92

103

113

121

129

139

155

164

170

175

184

192

201

Pú mosso

249

254

259

264

269

275

17

17

299

306

321

346

350

354

358

mp *p*

366

p

369

p

377

p

385

p

396

p

accel.

405

Presto

413

420

427

434
