

Mike Magatagan

États-Unis, SierraVista

"Souvenir d'Italie" pour harpe de concert (Opus 80) Saint-Saens, Camille

A propos de l'artiste

Je suis ingénieur programmeur. À l'origine, je suis un geek, qui aime résoudre les problèmes. J'ai développé des logiciels les 25 dernières années, mais mon amour pour la musique a récemment été ravivé.

Page artiste : https://www.free-scores.com/partitions_gratuites_magataganm.htm

A propos de la pièce

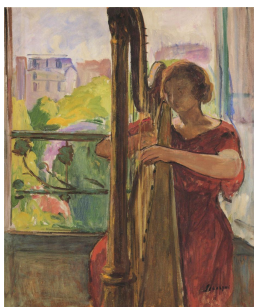

Titre : "Souvenir d'Italie" pour harpe de concert
[Opus 80]

Compositeur : Saint-Saens, Camille

Arrangeur : Magatagan, Mike

Droit d'auteur : Public Domain

Editeur : Magatagan, Mike

Instrumentation : Harpe

Style : Romantique

Commentaire : French English Spanish Le compositeur français Camille Saint-Saëns est né le 9 octobre 1835 à Paris, en France et mourut le 16 décembre 1921 à Alger. Etonnamment doué dès l'enfance, avec une mémoire phénoménale (à son premier récital de piano à l'âge de 11 ans, il a offert de jouer toute la sonate de Beethoven sans musique), il est devenu un chouchou des salons et un improvisateur célèbre. Pour promouvoir la nouvelle mu... (la suite en ligne)

Mike Magatagan sur [free-scores.com](https://www.free-scores.com)

- écouter l'audio
- partager votre interprétation
- commenter la partition
- contacter l'artiste

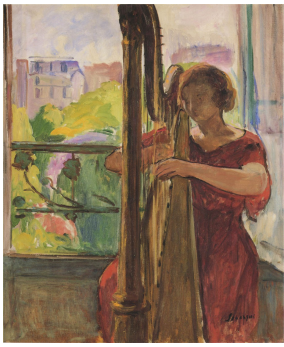

"Souvenir d'Italie"

Opus 80 for Concert Harp

Camille Saint-Saëns, 1887
Arranged for Harp by Mike Magatagan 2012

Allegretto (♩ = ca. 120)

f

mf

diminuendo

p

Allegro (♩ = ca. 190)

16 **Allegretto** (♩ = ca. 120) *cantabile*

p

18

21

crescendo

23

mf

25 *espressivo*

28

30

32 *rit.* *a Tempo* *8va*
diminuendo *tranquillo*

(8va)

42

44

46

diminuendo ***p*** 8va

(8va)

crescendo

(8va)

49

mf

50

diminuendo

51

p

8va

52

8va

53

pp *8va*

54

p

55

p

57

p

58

59

poco rit.

61

a Tempo

pp

8va

mf

62

63

64

65

66

67

68

rit.

ff

a Tempo

8va

70

sempre f

(8va)

72

diminuendo

p

74

75

Allegro giocoso

p

77

81

101

crescendo

105

8va

(8va)

7

113

(8va)

7

118

più f

122

rit.

126

129

133

137

141

145

diminuendo

149 *poco rit.*

155 *pp* *p* *8va* **Tempo I (Allegretto)**

162 *rit.* *mf* *p* **a Tempo**

164

166

crescendo

168

mf *diminuendo*

170

p *8va*

(8va)

172

(8va)

173

174

175

176

177

pp *p*

179

181

183

poco rit.

185

a Tempo

pp *f*

186

188

191

rit. **a Tempo**

193 *ff* *ff*

196

199 *diminuendo* *p*

202 *diminuendo*

Allegro (♩ = ca. 180)

8va

rit. poco a poco al fine

(8va)

