

Delaunay Samuel

Compositeur

A propos de l'artiste

Né en 1972, Samuel Delaunay est organiste, flûtiste et compositeur amateur. Professionnellement, il est chef de projet informatique dans une grande société.

En parallèle à des études scientifiques, il débute l'orgue à 20 ans en autodidacte. Il travaille l'improvisation avec Henri-Franck Beaupérin. Plusieurs stages d'orgue diocésains sont l'occasion de pratiquer le répertoire, l'accompagnement et une première approche de l'écriture musicale.

Au conservatoire de Nantes, il suit la classe d'écriture du compositeur Christian Villeneuve et celle d'analyse du chef d'orchestre Jenö Rehak. Une master class avec le compositeur Thierry Escaich est également une étape importante dans cette formation.

Ses compositions donnent une grande place à l'orgue, parfois associé à la flûte. Des pages pour ser... (la suite en ligne)

Sociétaire : SACEM

Page artiste : www.free-scores.com/partitions_gratuites_samueldelaunay.htm

A propos de la pièce

Titre : 8 pièces pour Serpents avec orgue
[(aussi pour Tuba)]

Compositeur : Samuel, Delaunay

Droit d'auteur : Copyright © Delaunay Samuel

Instrumentation : Tuba, piano ou orgue

Style : Contemporain

Commentaire : Le Serpent ... Un instrument étonnant ... aux possibilités musicales plus riches qu'il n'y paraît. Duo, quatuor, et pièces avec orgue. Convient aussi pour le Tuba.

Delaunay Samuel sur free-scores.com

Cette partition ne fait pas partie du domaine public. Merci de contacter l'artiste pour toute utilisation hors du cadre privé.

Interdiction de diffusion sur d'autres sites Web.

- écouter l'audio
- partager votre interprétation
- commenter la partition
- contacter l'artiste

8 pièces pour

Serpents

Avec Orgue

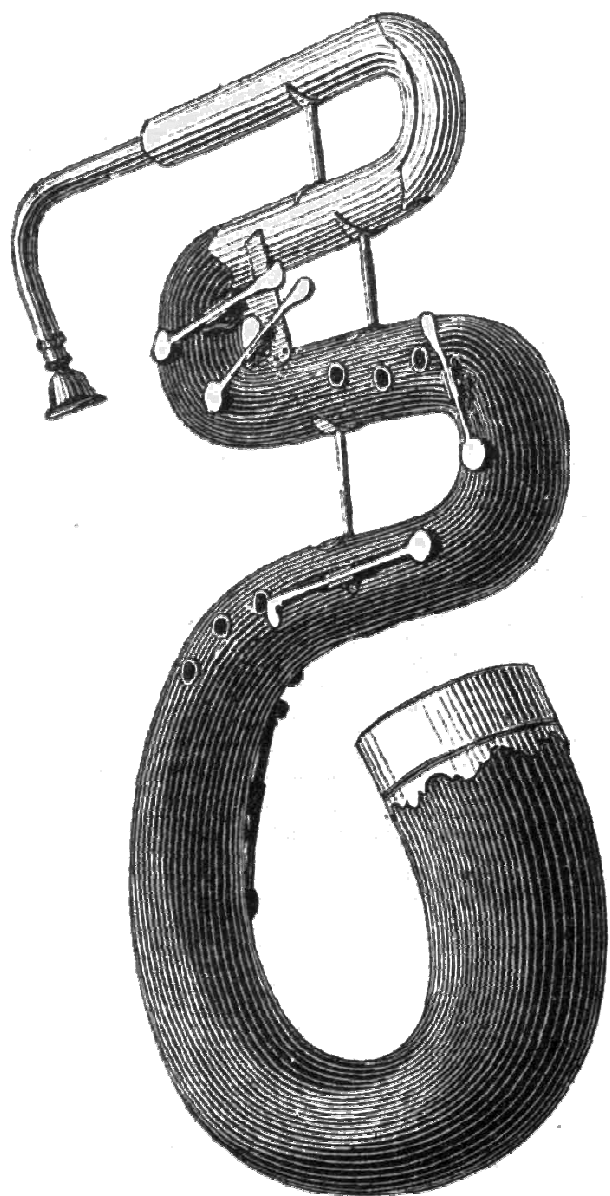

Samuel Delaunay

Prélude grave

pour quatre serpents

Samuel Delaunay

♩ = 60

Serpent 1

Serpent 2

Serpent 3

Serpent 4

p

mp

mf

7

mf

mf

12

mf

17

22

27

32

Récit de Serpent

Pour Serpent & Orgue

Samuel Delaunay

Serpent

Orgue

mp

5

9

Dialogue

Pour Serpent & Orgue

Samuel Delaunay

♩ = 64

Serpent

Cornet

Orgue

Fonds doux 8'

5

9

mp

13

13

17

accel.

17 **Cornet**

Fonds

17

21

21

25 *a tempo*

25 **Fonds doux 8'**

25

29

29

33

33

37

rit.

37

Cornet

Duo

Pour deux Serpents & Orgue

Samuel Delaunay

♩ = 54

mf

Serpent

p

Serpent

Réc. flûte 2'

Orgue

G.O Principal 8'

5 *p*

5 *mf*

9 *mp*

9 *mp*

9 G.O

Réc.

25

p

25

mf

25

29 *mp*

29 *mp*

29

G.O

Marche solennelle

pour quatre serpents

Samuel Delaunay

♩ = 72

Serpent 1

Serpent 2

Serpent 3

Serpent 4

7

12

17

22

27

32

37

Serpentino

Pour deux Serpents

Samuel Delaunay

1 - Andante

♩ = 62

21 *mp*

21 *mp*

25 *mf*

25 *mf*

29

29

33

33

37 *f* *mp* *f*

37 *f* *mp* *f*

2 - Sicilienne

Samuel Delaunay

♩. = 42

21

21

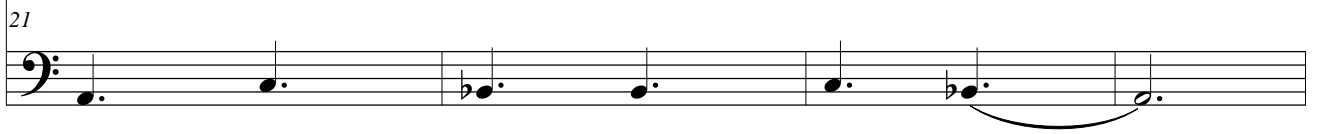

25

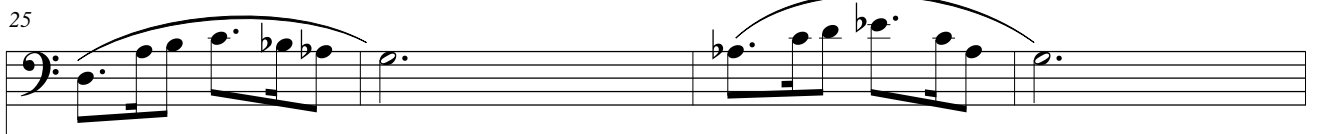

25

29

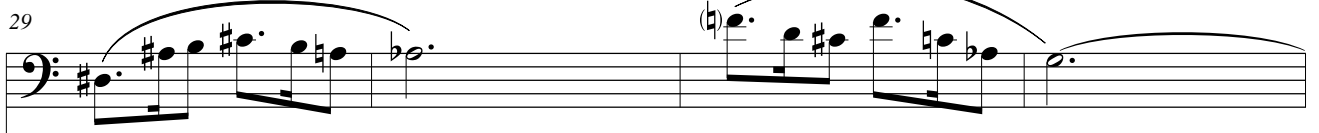

29

33

33

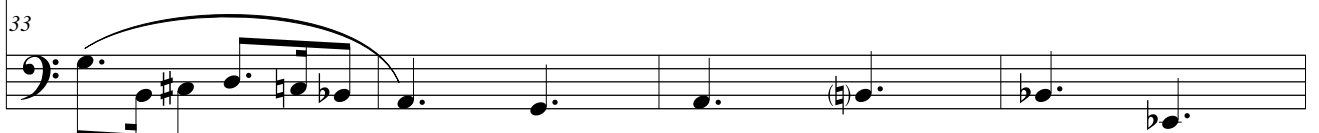

37

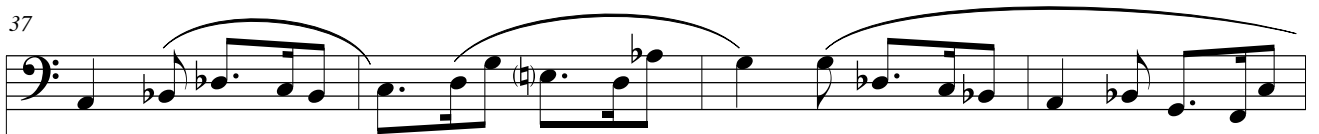

37

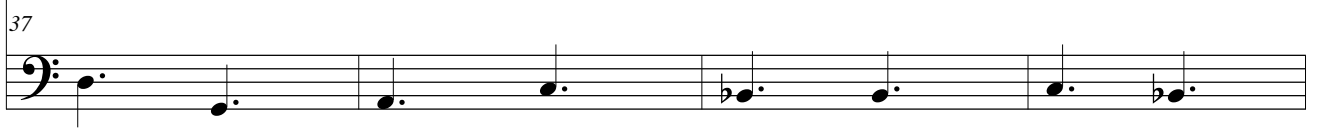

41

rit.

41

3 - Allegro

Samuel Delaunay

♩ = 92

Alternar les respirations sans perturber le tempo

mf

mf

5

5

9

9

13

13

17

17

21

25

29 *f*

33 *mf* *mp*

37 *mf*

41

45

45

49

49

53

53

57

57

61

61

