

Mike Magatagan

États-Unis, SierraVista

"Nocturne 1" pour Piano Satie, Erik

A propos de l'artiste

Je suis ingénieur programmeur. À l'origine, je suis un geek, qui aime résoudre les problèmes. J'ai développé des logiciels les 25 dernières années, mais mon amour pour la musique a récemment été ravivé.

Page artiste : https://www.free-scores.com/partitions_gratuites_magataganm.htm

A propos de la pièce

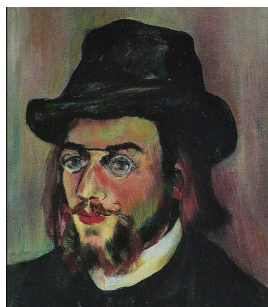

Titre : "Nocturne 1" pour Piano

Compositeur : Satie, Erik

Arrangeur : Magatagan, Mike

Droit d'auteur : Public Domain

Editeur : Magatagan, Mike

Instrumentation : Piano seul

Style : Classique moderne

Commentaire : Erik Satie a terminé ses cinq Nocturnes pour piano solo entre Août et Novembre 1919. Ils étaient ses dernières ½uvres pour piano. Ce sont des ½uvres curieusement sans humour, mais après l'adoption de Debussy à l'année précédente, l'humeur de Satie est resté inférieur à la lumière. Son accent musical semblait plus tendues ainsi. Alors que ses Nocturnes sont couronnées de succès, de belles pièces, les auditeurs peuvent entendre d'alerte d... (la suite en ligne)

Mike Magatagan sur [free-scores.com](https://www.free-scores.com)

- écouter l'audio
- partager votre interprétation
- commenter la partition
- contacter l'artiste

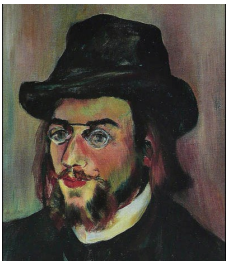

"Nocturne 1"

Erik Satie, 1919
Transcribed by Mike Magatagan 2012

Doux et calme (♩. = 60)

9 *mf*
Plus large

11 *pp*

13

Ralenti

15 *p* *attendre* *p* *mf*
en dehors

Un peu plus lent qu'au début (♩. = 56)

Ralenti

Au temps du début (♩. = 60)

Ralenti

33

p

attendre

Plus lent et retenir

35

pp