

Louis Sauter

Das Birnli will nit fallen

Schweizer Märchen der Brüder Grimm

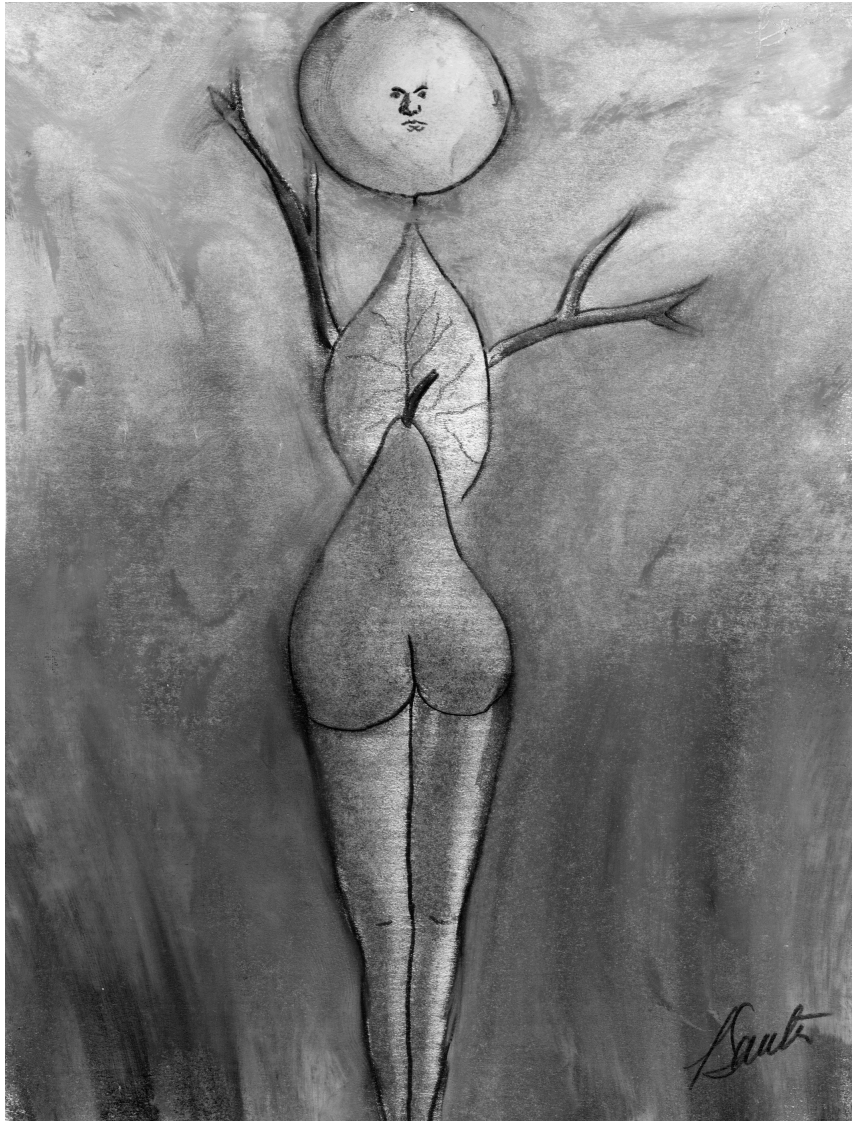

Das Birnli will nit fallen

Schweizer Märchen der Brüder Grimm

Der Herr will das Birnli schüttle,
 das Birnli will nit fallen:
 der Herr, der schickt das Jockli hinaus,
 es soll das Birnli schüttle:
 das Jockli schüttelts Birnli nit,
 das Birnli will nit fallen.
 Da schickt der Herr das Hündli naus,
 es soll das Jockli beißen:
 das Hündli beißt das Jockli nit,
 das Jockli schüttelts Birnli nit,
 das Birnli will nit fallen.
 Da schickt der Herr das Prügeli naus,
 es soll das Hündli treffen:
 das Prügeli trifft das Hündli nit,
 das Hündli beißt das Jockli nit,
 das Jockli schüttelts Birnli nit,
 das Birnli will nit fallen.
 Da schickt der Herr das Fürli (Feuer) naus,
 es soll das Prügeli brennen:
 das Fürli brennt das Prügeli nit,
 das Prügeli trifft das Hündli nit,
 das Hündli beißt das Jockli nit,
 das Jockli schüttelts Birnli nit,
 das Birnli will nit fallen.
 Da schickt der Herr das Wässerli naus,
 es soll das Fürli löschen:
 das Wässerli löscht das Fürli nit,
 das Fürli brennt das Prügeli nit,
 das Prügeli trifft das Hündli nit,
 das Hündli beißt das Jockli nit,
 das Jockli schüttelts Birnli nit,
 das Birnli will nit fallen.

Da schickt der Herr das Kälbli naus,
 es soll das Wässerli läpple: (trinken)
 das Kälbli läppelt das Wässerli nit,
 das Wässerli löscht das Fürli nit,
 das Fürli brennt das Prügeli nit,
 das Prügeli trifft das Hündli nit,
 das Hündli beißt das Jockli nit,
 das Jockli schüttelts Birnli nit,
 das Birnli will nit fallen.
 Da schickt der Herr den Metzger naus,
 er soll das Kälbli metzle:
 der Metzger metzelt das Kälbli nit,
 das Kälbli läppelt das Wässerli nit,
 das Wässerli löscht das Fürli nit,
 das Fürli brennt das Prügeli nit,
 das Prügeli trifft das Hündli nit,
 das Hündli beißt das Jockli nit,
 das Jockli schüttelts Birnli nit,
 das Birnli will nit fallen.
 Da schickt der Herr den Schinder naus,
 er soll den Metzger hängen:
 der Schinder will den Metzger hänge,
 der Metzger will das Kälbli metzle,
 das Kälbli will das Wässerli läpple,
 das Wässerli will das Fürli lösche,
 das Fürli will das Prügeli brenne,
 das Prügeli will das Hündli treffe,
 das Hündli will das Jockli beiße,
 das Jockli will das Birnli schüttle,
 das Birnli das will fallen.

Das Birnli will nit fallen

Schweizer Märchen der Brüder Grimm

Louis Sauter

Allegro ♩ = 112

2 Flöten
2 Hoboen
2 Clarinetten (B)
2 Fagotte
Hörner (F) 1-2
Hörner (F) 3-4
2 Trompeten (B)
Pauken

Allegro ♩ = 112

Erzähler
Violinen I
Violinen II
Bratschen
Violoncelle
Contrabässe

9

Vln. I
pizz.
Vln. II
mp
Br.
Vc.
Cb.

18

Vln. I
sul pont.
mf
p
Vln. II
arco sul pont.
mf
p
Br.
Vc.
Cb.

27

Vln. I
Vln. II
ord.
mf
pizz.
Vc.
mp
pizz.
Cb.
mp

36

Vln. I

Vln. II

Br.

Vc.

Cb.

43

Erz.

Der Herr will das Birnli schüttele,

Vln. I

Vln. II

Br. *sul pont.*
mp *pp*

Vc. *arco sul pont.*
mp *pp*

Cb. *arco sul pont.*
mp *pp*

48 **Allegretto**
a 2

Fag. *mf* *p*

58

Fag. *f* ord.

Vln. II ord. *mp*

Br. ord. *mp*

Vc. ord. *mp*

Cb. ord. *mp*

67

Fag. ord. *mp*

Vln. I *mp*

Vln. II

Br.

Vc.

Cb.

76 $\text{♩} = 112$ a 2 *mf*

Fag. $\text{♩} = 112$

Erz. **||** das Birnli will nit fallen:

Vln. I *pizz.* *pp*

Vln. II *pizz.* *pp*

Br. *p* *sul pont.* *pp*

Vc. *p* *sul pont.*

Cb. *p* *sul pont.*

83 *f*

Fag. *f*

Vln. I

Vln. II

Br.

Vc.

Cb.

92 **Allegro**

Fag.

Tpt.

Pk.

Allegro

Erz.
der Herr, der schickt das Jockli hinaus,
es soll das Birnli schüttle:

Vln. I

Vln. II

Br.

Vc.

Cb.

99 **Allegro**

Fag.

Tpt.

109 **Allegro**

Fag.

Tpt.

Vln. I

Vc.

119

127

136 $\text{♩} = 96$

Tpt. *pp*

Erz. $\text{♩} = 96$

das Jock - li schüt - telts Birn - li nit, das Birnli will nit fallen.

139 $\text{♩} = 112$ a 2

Tpt. *mp*

Vln. I *pizz* *p*

Vln. II *pizz* *p*

Br. *mp* sul ponticello

Vc. *mp* sul ponticello

Cb. *mp* sul ponticello

147

Fag. *f*

Tpt. *mf*

Vln. I

Vln. II

Br.

Vc.

Cb.

155 **Allegretto**
a 2

Cl. *mf*

Tpt. wah
mf

Erz. **Allegretto**
Da schickt der Herr das Hündli naus,
es soll das Jockli beißen:

Br. *pp*

Vc. *pp*

Cb. *pp*

159

Cl. *mf*

Fag. *mf*

Tpt. *mf*

164

169

174 $\text{♩} = 96$

Cl. *mp*

Tpt. *pp* senza sord.

Erz. $\text{♩} = 96$

das Hünd - li beißt das Jock - li nit, das Jock - li schüt - telts Birn - li

178 $\text{♩} = 112$ a 2

Cl. *mf*

Tpt.

Erz. $\text{♩} = 112$

nit, das Birnli will nit fallen.

Vln. I *p* pizz.

Vln. II *p* pizz.

Br. *p* sul pont.

Vc. *p* sul pont.

Cb. *p* sul pont. arco

185

Cl.

Fag.

Tpt.

Vln. I

Vln. II

Br.

Vc.

Cb.

mf

p

a 2

194 **Moderato**

Cl.

Fag.

Tpt.

Pk. [G2,A#2,B2,F3] *ff*

Erz. **Moderato**

Da schickt der Herr das Prügeli naus,
es soll das Hündli treffen:

Vln. I

Vln. II

Br. *pp*

Vc. *pp*

Cb. *pp*

198

Cl. 1. Solo *mf*

Tpt. *p* con sord.

Pk. *f* *ff* *f*

202

Cl. *mf*

Tpt. *mp*

Pk. *ff* *f* *ff* *f*

206

1. Solo *f*

Fag. *f*

Tpt. *mf*

Pk. *ff* *f* *ff* *f*

Vln. I arco *f*

Vln. II arco *f*

210

Cl.

Fag.

Tpt.

Pk.

Vln. I

Vln. II

Vc.

Cb.

ff

f

ff

gliss.

pizz.

f

pizz.

f

213

Pk.

Vc.

Cb.

fff

3

3

3

3

3

3

3

217 $\text{♩} = 96$

Cl. *mp* senza sord.

Tpt. *pp*

Pk. *mp*

Erz. $\text{♩} = 96$
 das Prüge-li trifft das Hünd-li nit, das Hünd-li beißt das Jock-li nit, das Jock-li schüt-telts Birn-li

Cb. *mp* pizz.

223 $\text{♩} = 112$ a 2

Tpt. *p*

Pk. C3,F3 *pp*

Erz. $\text{♩} = 112$
 nit, das Birnli will nit fallen.

Vln. I *mp* pizz

Vln. II *mp*

Br. *mp* sul pont.

Vc. *mp* arco sul pont.

Cb. *mp*

231

Cl. *f* a 2

Fag. *f* a 2

Tpt. *mf*

Pck.

Vln. I

Vln. II

Br.

Vc.

Cb.

246

Fl. *f* *fff* *pp*

Cl. *p* *f* *fff* *pp*

Fag. *p* *f* *fff* *pp*

Pk. *p* *f* *ff*

Vln. I *f* *fff* *pp* arco

Vln. II *f* *fff* *pp* arco

Br. *p* *fff* *pp*

Vc. *p* *fff* *pp*

Cb. *p* *fff* *pp*

253

Fl. *p*

Cl. *pp*

Fag. *pp*

Vln. I *pp*

Vln. II *pp*

Br. *pp*

Vc. *pp*

Cb. *pp*

257

Fl. *p*

Cl. *pp*

Fag. *pp*

Tpt. *mp*

Pkt. *mp*

Vln. I *pp*

Vln. II *pp*

Br. *pp*

Vc. *pp*

Cb. *pp*

261

Fl. *p*

Cl. *pp*

Fag. *pp*

Tpt.

Pk.

Vln. I *pp*

Vln. II *pp*

Br. *pp*

Vc. *pp*

Cb. *pp*

265

Fl. *pp* *p* *mp*

Cl.

Fag. *pp subito* *p*

Tpt.

Pk. *ppp* *pizz.* *p*

Vln. I *pp* *pizz.* *p* *mp*

Vln. II *pp* *p* *mp*

Br. *pp subito* *p*

Vc. *pp subito* *p*

Cb. *pp subito* *p*

271 $\text{♩} = 96$

Fl. *p* *pp* *mp*

Fag. *ppp*

Pk. (tr) *ppp*

Erz. $\text{♩} = 96$

Vln. I *pp* arco

Vln. II *pp* arco

Br. *ppp*

Vc. *ppp*

Cb. *ppp*

das Für-li brennt das Prüge-li

277

Fl.

Cl. *mp*

Tpt. *pp*

Pk. *mp*

Erz. *pizz.*

Cb. *mp*

nit, das Prüge-li trifft das Hünd-li nit, das Hünd-li beißt das Jock-li nit, das Jock-li schüt-telts Birn-li

283

Fl. $\text{♩} = 112$
a 2
mf

Cl. *mf*
a 2

Fag. *mf*

Tpt.

Pk.

Erz. $\text{♩} = 112$
nit, das Birnli will nit fallen.

Vln. I

Vln. II

Br. *mf*
pizz.

Vc. *mf*
pizz.

Cb. *mf*
pizz.

291

Fl.

Cl.

Fag.

Tpt. *a 2*
mp

Pk.

Vln. I

Vln. II

Br.

Vc.

Cb.

300 **Allegro** ♩ = 132

Fl. *mf*

Hr. 1-2 *mf* *mp*

Hr. 3-4 *mp*

Pk. *mf*

Erz. **Allegro** ♩ = 132

Da schickt der Herr das Wässerli naus,
es soll das Fürli löschen:

Vln. I *mp*

Vln. II *mp*

Br. arco *mp*

Vc. arco *mp*

Cb. arco *mf*

308

Fl.

Cl.

Hr. 1-2

Hr. 3-4

Pk.

Vln. I

Vln. II

Br.

Vc.

Cb.

f

312

Fl.

Cl.

Hr. 1-2

Hr. 3-4

Pk.

Vln. I

Vln. II

Br.

Vc.

Cb.

316

Fl.

Cl.

Hr. 1-2

Hr. 3-4

Tpt.

Pk.

Vln. I

Vln. II

Br.

Vc.

Cb.

f

f

f

f

328

Fl.

Cl.

Hr. 1-2

Hr. 3-4

Tpt.

Pk.

Vln. I

Vln. II

Br.

Vc.

Cb.

332

Fl.

Cl.

Hr. 1-2

Hr. 3-4

Tpt.

Pk.

Vln. I

Vln. II

Br.

Vc.

Cb.

ff

ff

ff

ff

ff

ff

ff

ff

ff

ff

336

Fl.

Cl.

Fag.

Hr. 1-2

Hr. 3-4

Tpt.

Pk.

Vln. I

Vln. II

Br.

Vc.

Cb.

f *ff* *fff*

3 3 3 3

a 2

2/4

341 $\text{♩} = 96$

Fl.

Hr. 1-2 *p.*

Pk. *mp*

Erz. $\text{♩} = 96$

das Wässer-li löscht das Für - li nit, das Für - li brennt das Prüge - li nit, das Prüge - li pizz.

Cb. *mp*

346

Cl. *mp*

Tpt. *pp*

Pk.

Erz.

trifft das Hünd - li nit, das Hünd - li beißt das Jock - li nit, das Jock - li schüt-telts Birn - li

Cb.

351 $\text{♩} = 112$ a 2

Hr. 1-2 *mp*

Hr. 3-4 *p.*

Tpt.

Pk. *pp*

Erz. $\text{♩} = 112$

nit, das Birnli will nit fallen.

357

Hr. 1-2

Hr. 3-4

Pk.

Erz.

363

Hr. 1-2

Hr. 3-4

Pk.

368

Hb.

Hr. 3-4

Pk.

Erz.

Vln. I

Vc.

Cb.

Adagio ♩ = 48
a 2

p

Da schickt der Herr das Kälbli naus,
es soll das Wasserli läpple:

pp
pizz.

p
pizz.

p

373

Hb. *p* *p*

Fag. *p* *mp*

Vln. I *p*

Vln. II *p*

Br. *mp* *p* arco

Vc. *p* pizz. *p*

Cb. arco *p* pizz. *p*

380

Hb. *mf* 1 Solo *mf* *mf* a 2

Cl. *mf*

Fag. *mf*

Vln. I *mp* *p*

Vln. II *p* *p*

Br. *mp*

Vc. *mp*

Cb. arco *p*

387 $\text{♩} = 96$

Hb. *p* *pp* *p*

Fag. *p* *pp*

Hr. 1-2

Erz. $\text{♩} = 96$

Vln. I *pp*

Vln. II *pp*

Br. *p* *pp*

Vc. *p* *pp*

Cb. *pp*

das Kälb li läppelt das Wässer-li nit, das Wässer-li

393

Fl. *mp*

Hr. 1-2

Pk. *mp*

Erz.

Cb. *mp* *pizz.*

löscht das Für - li nit, das Für - li brennt das Prüge - li nit, das Prüge - li trifft das Hünd - li

398

Cl. *mp*

Tpt. *pp*

Pk.

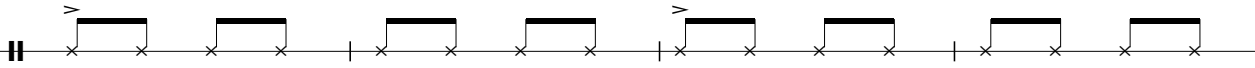
Erz. 

nit, das Hünd - li beißt das Jock - li nit, das Jock - li schüt - telts Birn - li

Cb.

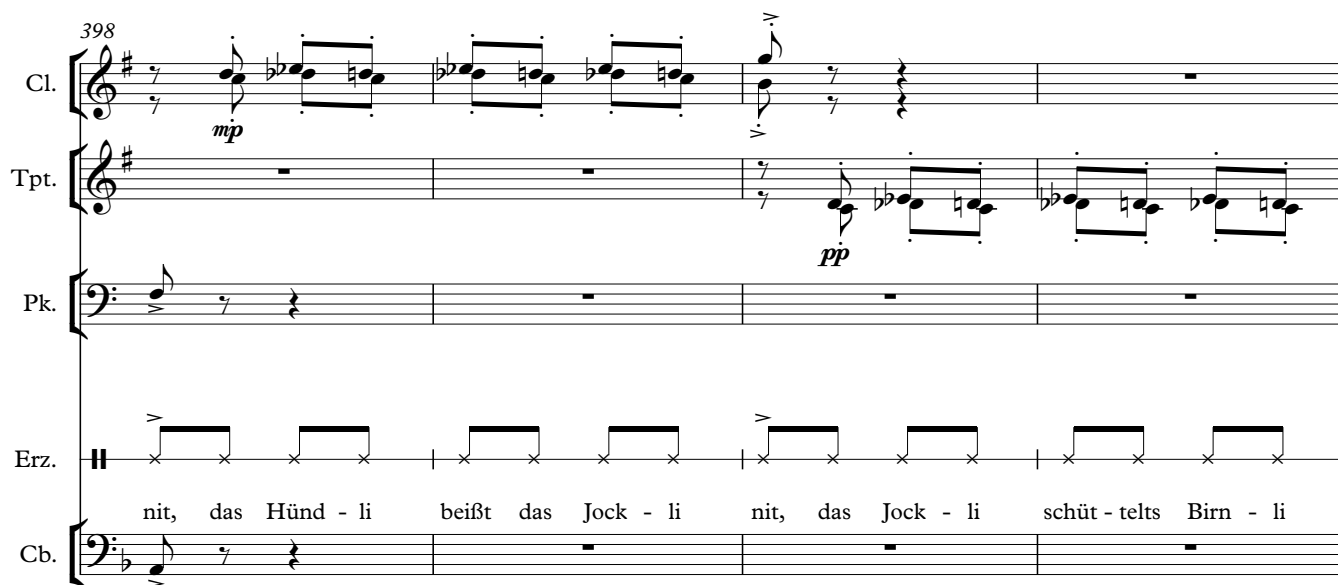

402 $\text{♩} = 112$

Fl.

Hb. *a 2* *f* *mf*

Fag.

Tpt.

Pk.

Erz. $\text{♩} = 112$
nit, das Birnli will nit fallen.

Vln. I *p* *sul pont.*

Vln. II *p* *sul pont.*

Br. *pizz.* *p*

Vc. *pizz.* *p*

Cb. *pizz.* *p*

410

Fl.

mf

Hb.

mf

a 2

Cl.

a 2

Fag.

Pk.

Vln. I

Vln. II

Br.

Vc.

mp

Cb.

mp

mp

419 **Adagio** ♩ = 72

Pk.

Erz.
Da schickt der Herr den Metzger naus,
er soll das Kälbli metzle:

Vln. I
p ord. *pp non vibrato*

Vln. II
p ord. (III, IV) *pp non vibrato*

Br.
arco *pp non vibrato*

Vc.
arco *p* *mp*

Cb.
arco *pp non vibrato*

424

Vln. I

Vln. II

Br.

Vc.
p *p* *pp non vibrato*

Cb.

430 *a 2*

Fl. *p*

Fag. *p*

Vln. I *p (con vibrato)*

Vln. II

Br. *p (con vibrato)*

Vc.

Cb.

432

Fl. *mp*

Fag. *mp*

Vln. I *mp*

Vln. II (III, IV)

Br. *mp*

Vc.

Cb.

434

Fl.

Fag.

Vln. I

Vln. II

Br.

Vc.

Cb.

p

pp

439 ♩=96

Hb.

Hr. 1-2

Erz.

Vln. I

Vln. II

Br.

Vc.

Cb.

p

p

p

p

der Metz-ger metz-elts Kälb li nit, das Kälb li läppelt das Wässer-li nit, das Wässer-li löscht das Für-li

445

Fl. *mp*

Cl. *mp*

Hr. 1-2

Pk. *mp*

Erz.

nit, das Für - li brennt das Prüge - li nit, das Prüge - li trifft das Hünd - li nit, das Hünd - li

Cb. *mp* pizz.

450

Cl. *pp*

Tpt.

Erz.

beißt das Jock - li nit, das Jock - li schüt - telts Birn - li

453 $\text{♩} = 112$

Tpt.

Pk.

Erz. $\text{♩} = 112$

Vln. I nit, das Birnli will nit fallen. *mf* pizz.

Vln. II *mp*

Br. *p*

Vc. *p*

Cb. *p* arco

461

Fl. *mp* a 2

Hb. *mp* a 2

Cl. *mp* a 2

Fag. *mp*

Pk.

Vln. I

Vln. II

Br.

Vc.

Cb.

470 **Andante**

Fag. *mp*

Hr. 1-2 *pp*

Hr. 3-4 3. Solo *pp*

Tpt. con sord. a 2 *mp*

Pk.

Andante

Erz. Da schickt der Herr den Schinder naus,
er soll den Metzger hängen:

Vln. I *pp*

Vln. II arco *pp*

Br. arco *pp*

Vc. *pp*

Cb. *p*

476

Fag.

Hr. 1-2

Hr. 3-4

Tpt.

Vln. I

Vln. II

Br.

Vc.

Cb.

483

Fag.

Hr. 1-2

Tpt.

Vln. I

Vln. II

Br.

Vc.

Cb.

pp

pp

mp

mp

mf

senza sord.

pp

mp

mp

mp

491

Fl. *mp*
a 2

Hb. *mp*

Cl. *mp*

Fag. *f*

Hr. 1-2

Hr. 3-4 *f*
a 2

Tpt. *mp*

Pk. *f*
tr~~~~~

Vln. I *mp*

Vln. II *mp*

Br. *mp*

Vc. *f*

Cb. *f*

498

Fl. *f*

Hb. *f*

Cl. *f*

Fag. *ff*

Hr. 1-2 *f*

Hr. 3-4 *ff*

Tpt. *f*

Pk. *ff* (tr)

Vln. I *f*

Vln. II *f*

Br. *f*

Vc. *ff*

Cb. *ff*

504 ♩=96

Hb. *p*

Hr. 1-2 *p*
a 2

Tpt. *p*

Erz. ♩=96

der Schin-der will den Metz-ger hänge, der Metz-ger will das Kälb li metzle, das Kälb li will das wässer-li
sul ponticello

Vln. I *mp*
sul ponticello

Vln. II *mp*

Br. *mp*
sul ponticello

Vc. *mp*

Cb. *pp*

510

Fl. *mp*

Hb. *p*

Hr. 1-2 *p*

Pk. *mp*

Erz. läpple, das Wässer-li will das Für - li lösche, das Für - li will das Prüge - li brenne, das Prüge - li
pizz.

Cb. *mp*

515

Cl. *mp*

Tpt. *pp*

Pk.

Erz. x x x | x x x | x x x | x x x | x x x |

will das Hünd - li treffe, das Hünd - li will das Jock - li beiße, das Jock - li will das Birn - li

Cb.

520 $\text{♩}=60$ accel. $\text{♩}=112$

Fl.

Hb.

Cl. *a 2*

Fag. *pp*

Hr. 1-2

Hr. 3-4

Tpt.

Pk. *fff* *p*

Erz. $\text{♩}=60$ accel. $\text{♩}=112$
schüt-tle, das Birnli das will fallen.

Vln. I *f* *ord.*

Vln. II *f* *ord.*

Br. *mf* *pizz.*

Vc. *p* *f* *mf* *tutti pizz.*

Cb. *mf* *pizz.*

527

Fl.

Cl.

Fag.

Pk.

Vln. I

Vln. II

Br.

Vc.

Cb.

536

Fl.

Cl.

Fag.

Pk.

Vln. I

Vln. II

Br.

Vc.

Cb.

f

mp

mp

mp

pizz.

pizz.

arco

arco

pizz.

mp

546

Fl. *f*

Hb. *f* a 2

Cl. *f*

Fag. *f*

Pk. *p* *mp*

Vln. I *mf* *f*

Vln. II *mf* *f*

Br. *mf*

Vc. *mp* *mf*

Cb. *mf* *f*

555

Fl. *f* a 2

Hb. *f*

Cl. *f* a 2

Fag. *f*

Hr. 1-2

Hr. 3-4 *mp*

Tpt. *f* a 2

Pk. *p*

Erz.

Vln. I *f* arco

Vln. II *f* arco

Br. *f* *mf*

Vc. *mf* arco

Cb. *mf*

565

Fl.

Hb.

Cl.

Fag.

Hr. 1-2

Hr. 3-4

Tpt.

Pk.

Vln. I

Vln. II

Br.

Vc.

Cb.

