

# SONATA

K380

TRANSCRIPCIÓN: LUIS ALVAREZ

DOMENICO SCARLATTI

(1685-1757)

ANDANTE ♩ = 90

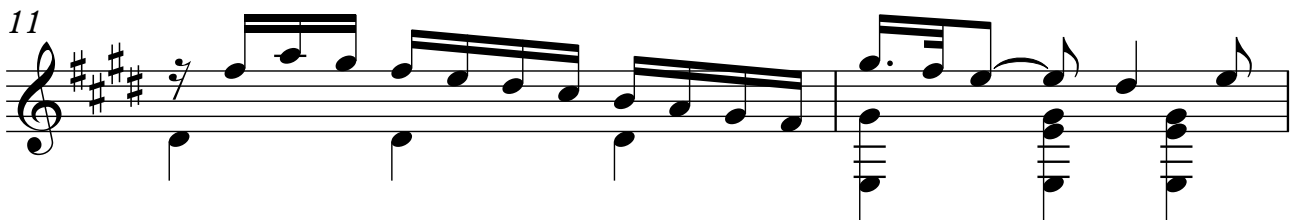
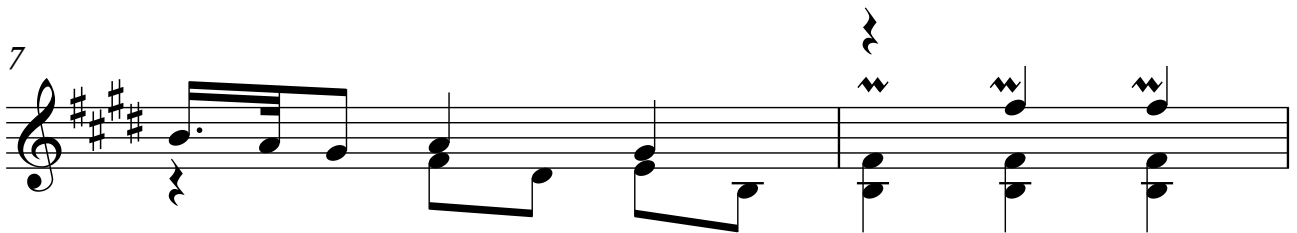
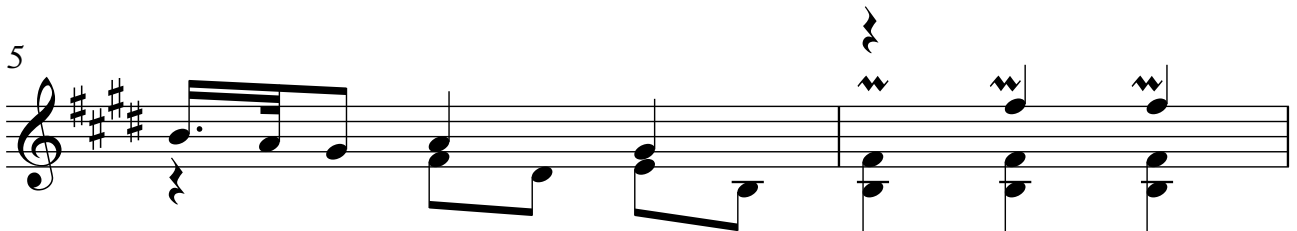
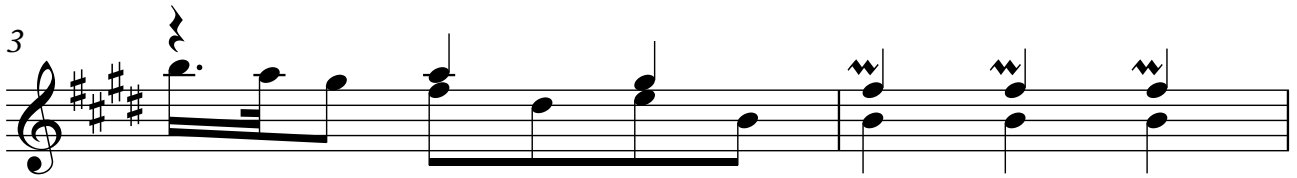
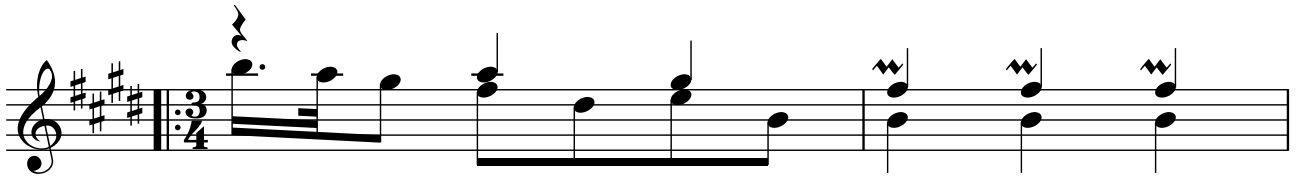

13

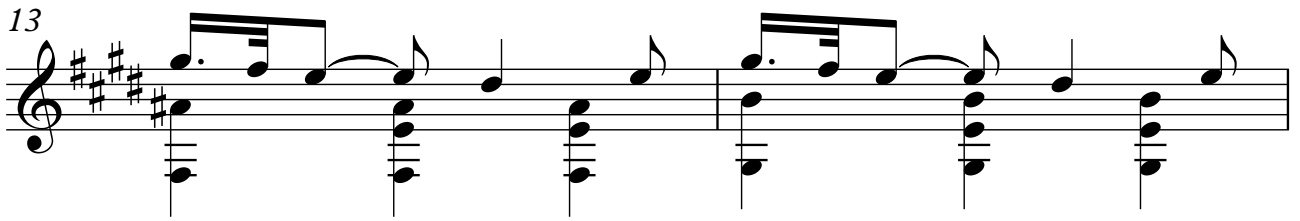

15

17

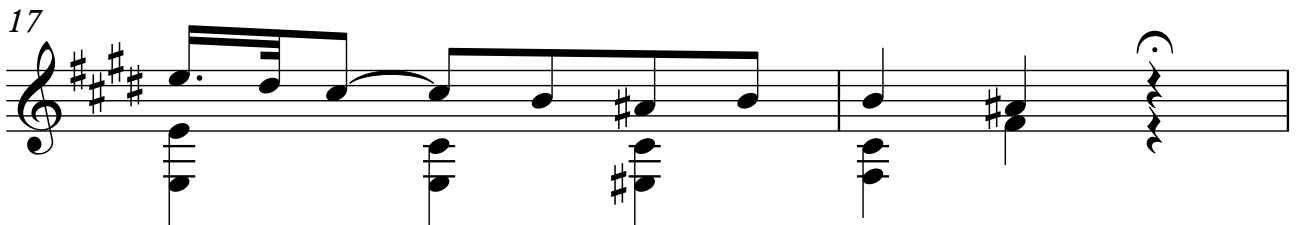

19

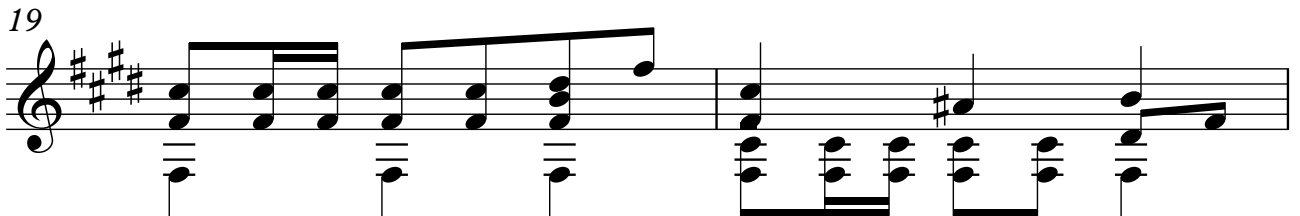

21

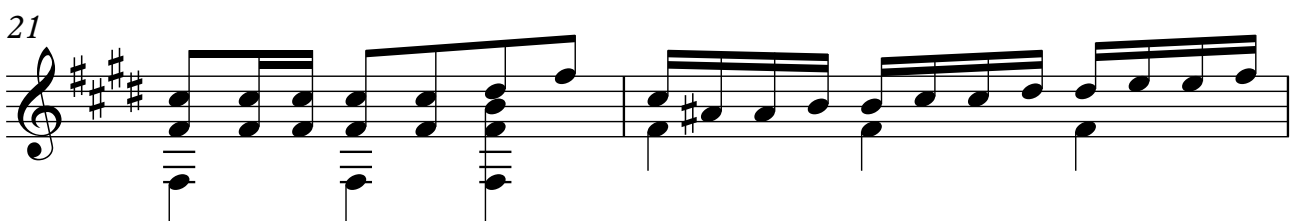

23

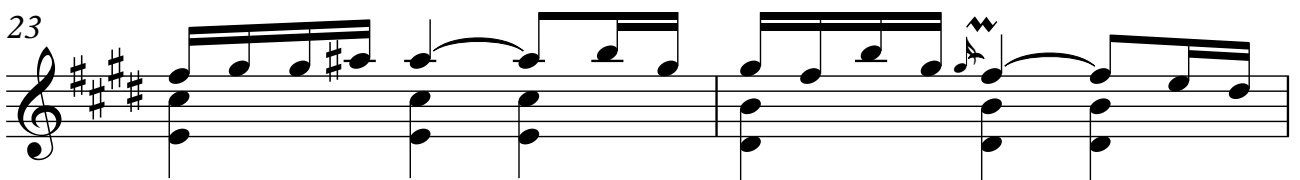

25

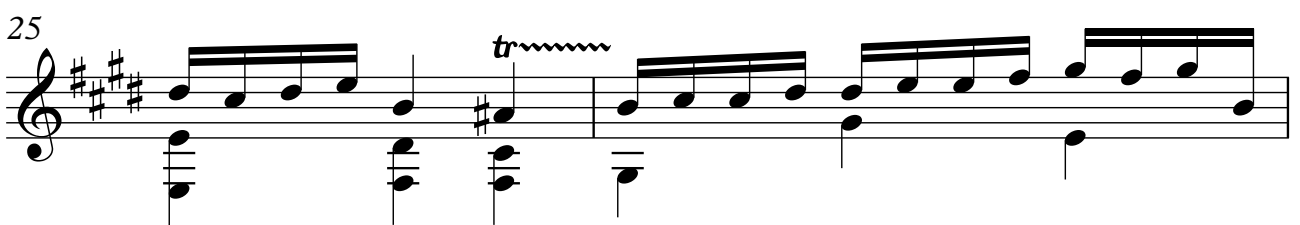

27

29

31

33

35

37

39

41

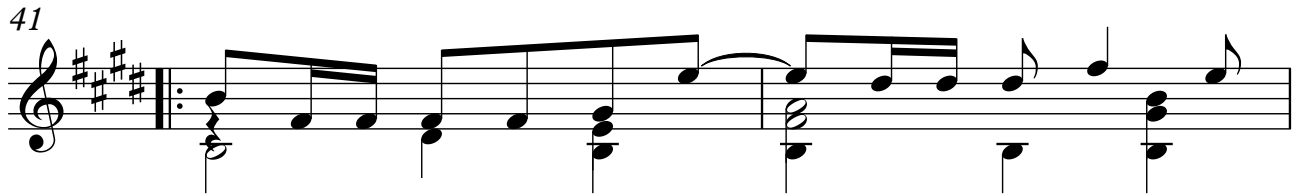

43

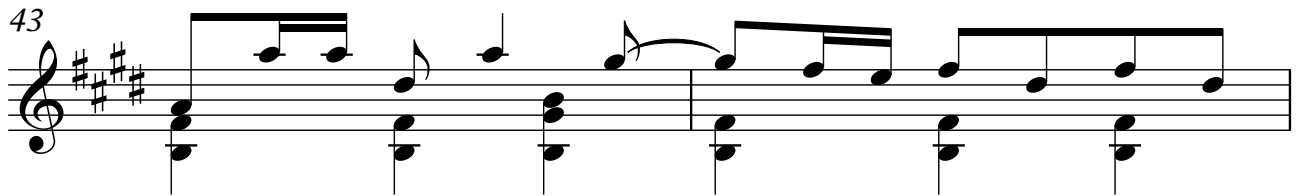

45

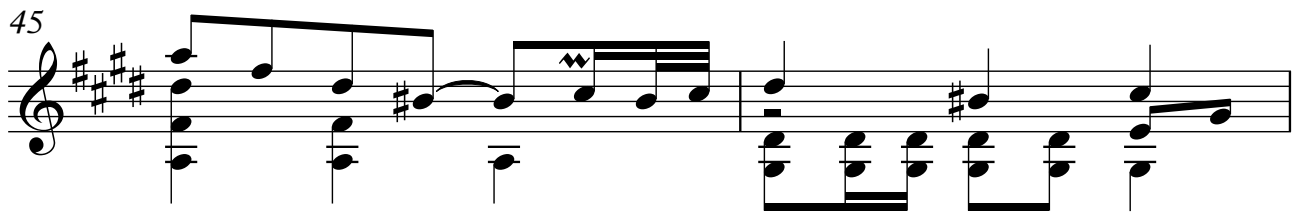

47

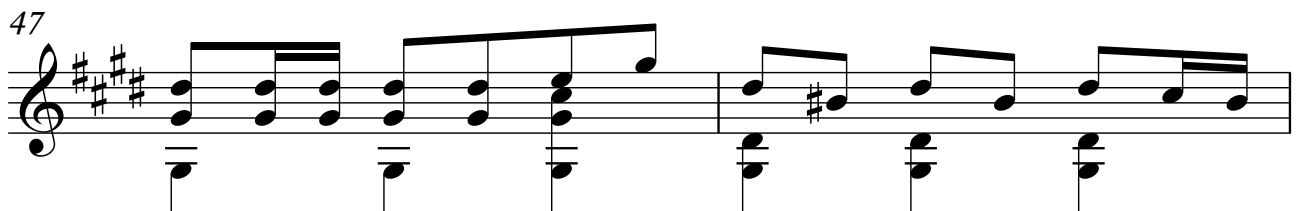

49

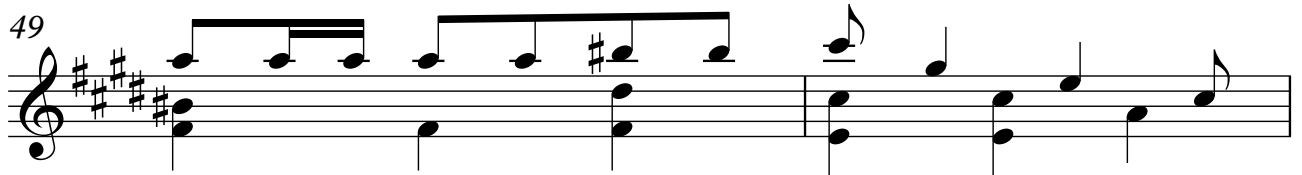

51

53

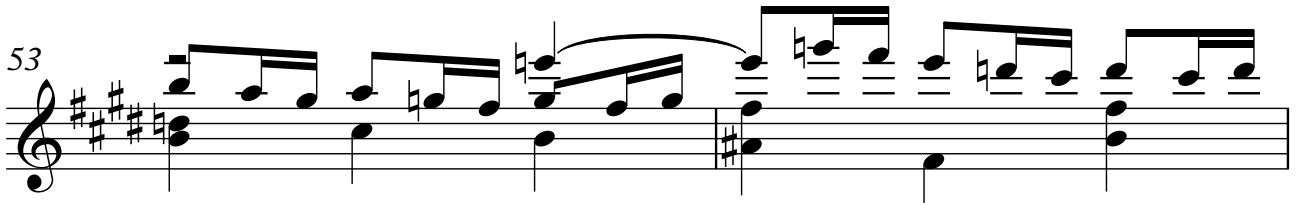

55

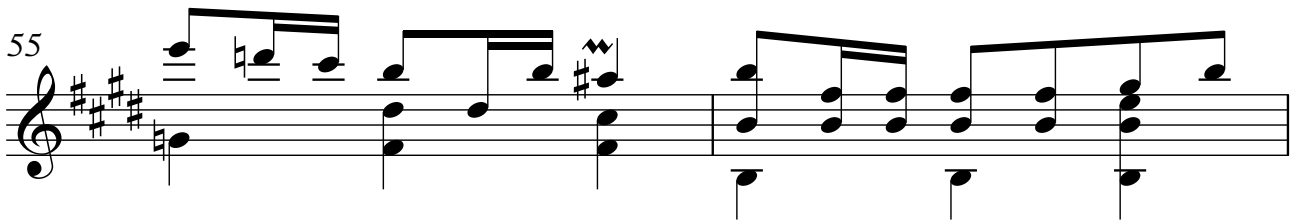

57

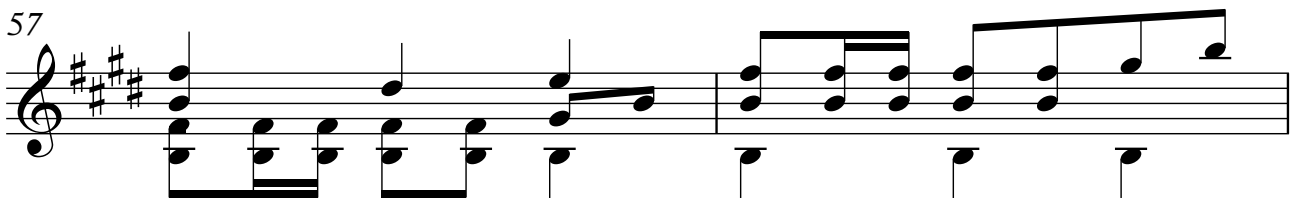

59

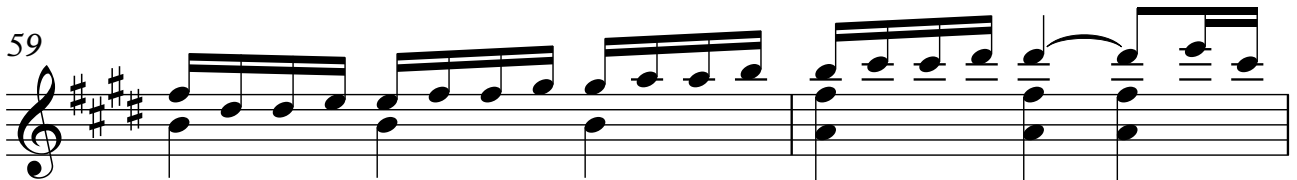

61

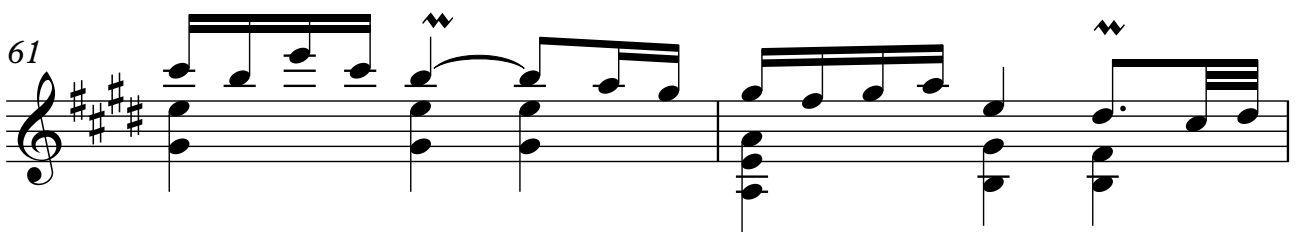

63

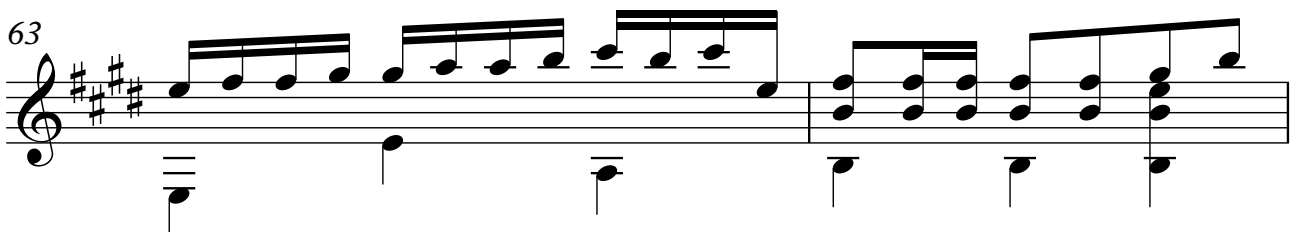

65

67

69

71

73

75