

DOMENICO SCARLATTI

SONATE K 402

Arrangée pour deux guitares
par Serge Robert

SONATE K402

DOMENICO SCARLATTI

G1

G2

⑥=D

5

10

15

20

25

30

33

35

40

45

50

55

60

65

70

3 3 3 3

75

3 3 3 3 3

80

3 3 3 3

85

3

90

3

95

100

105

110

115

150 3

3 3 3

3 155 3

3 3 3 3 3

||

SONATE K402

DOMENICO SCARLATTI

G1

5

10

15

20

25

30

3

3

35

40

45

50

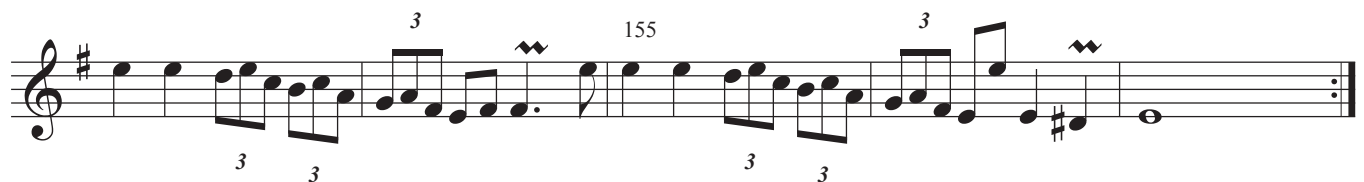

SONATE K402

DOMENICO SCARLATTI

G2
⑥=D

4 5 10 15 20 25 30 35 40 45 50 55

- Staff 100:** A melodic line with a half rest and a fermata.
- Staff 110:** A melodic line with a half rest and a fermata.

130

125

130

135

140

145

150

155