

DOMENICO SCARLATTI

SONATE K 411

Arrangée pour deux guitares
par Serge Robert

SONATE K411

Original: Si *b* majeur

DOMENICO SCARLATTI

Allegro

24

29

33

38

42

46

53

60

SONATE K411

Allegro

G1

6

11

16

21

27

31

36

41

46

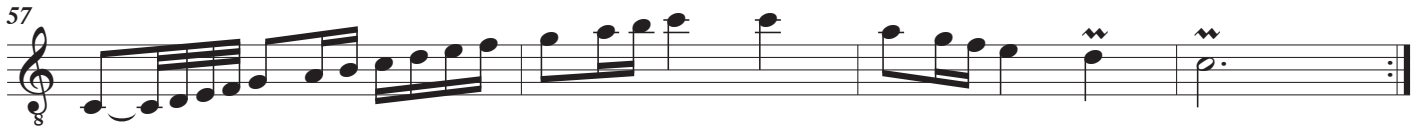
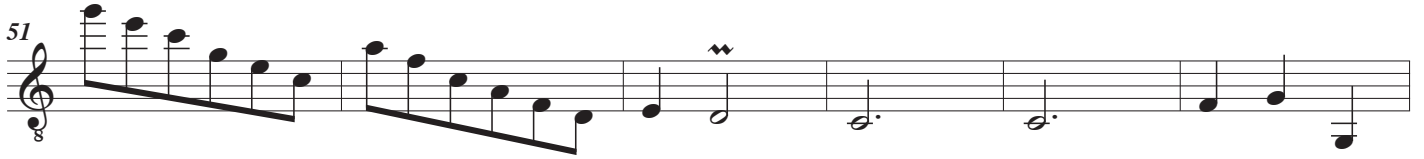

SONATE K411

G2
⑥=E
