

DOMENICO SCARLATTI

SONATE K 46

Arrangée pour deux guitares
par Serge Robert

SONATE K46

DOMENICO SCARLATTI

Presto

24

29

33

38

42

46

52

58

64

70

76

82

88

94

100

106

112

118

124

130

136

142

SONATE K46

Presto

G1

5

9

13

16

22

26

29

33

37

41

45

49

53

56

59

62

65

69

73

78

81

85

88

92

96

100

103

106

109

112

115

119

123

126

129

132

135

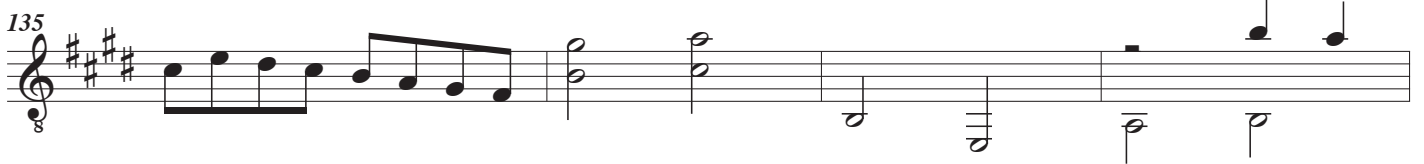

139

143

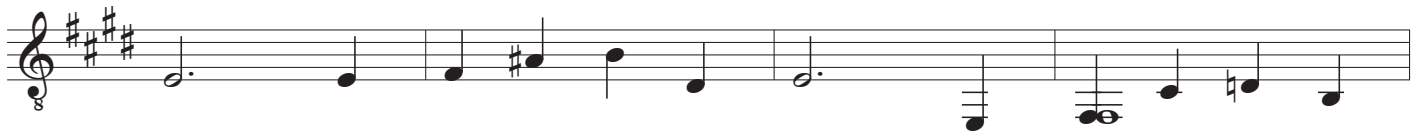
