

Mike Magatagan

États-Unis, SierraVista

Canzon Super Intradam Aechiopicam for Woodwind Quintet (SSWV 68) Scheidt, Samuel

A propos de l'artiste

Je suis ingénieur programmeur. À l'origine, je suis un geek, qui aime résoudre les problèmes. J'ai développé des logiciels les 25 dernières années, mais mon amour pour la musique a récemment été ravivé.

Page artiste : https://www.free-scores.com/partitions_gratuites_magataganm.htm

A propos de la pièce

Titre : Canzon Super Intradam Aechiopicam for Woodwind Quintet [SSWV 68]
Compositeur : Scheidt, Samuel
Arrangeur : Magatagan, Mike
Droit d'auteur : Public Domain
Editeur : Magatagan, Mike
Instrumentation : Quintette à vent : Flûte, Clarinette, Hautbois, Cor, Basson
Style : Baroque

Mike Magatagan sur [free-scores.com](https://www.free-scores.com)

- écouter l'audio
- partager votre interprétation
- commenter la partition
- contacter l'artiste

Canzon Super Intradam Aechiopicam

Samuel Scheidt (SSWV 68) 1621

Arranged for Woodwind Quintet by Mike Magatagan 2019

Moderato e legiero (♩ = 54)

Flute

Oboe

B♭ Clarinet

Horn in F

Bassoon

9

F

O

C

H

B

17

F

O

C

H

B

23

Woodwind Quintet score for measures 23-30. The score is in G major (one sharp) and 3/4 time. It features five staves: Flute (F), Oboe (O), Clarinet (C), Horn (H), and Bassoon (B). The Flute part is mostly rests, with some eighth-note patterns in measures 28-30. The Oboe part has a melodic line with eighth notes and rests. The Clarinet and Horn parts play a rhythmic eighth-note pattern. The Bassoon part has a more active line with eighth notes and rests.

31

Woodwind Quintet score for measures 31-37. The score continues in G major and 3/4 time. The Flute part has a melodic line with eighth notes and rests. The Oboe part has a melodic line with eighth notes and rests. The Clarinet and Horn parts play a rhythmic eighth-note pattern. The Bassoon part has a more active line with eighth notes and rests.

38

Woodwind Quintet score for measures 38-44. The score continues in G major and 3/4 time. The Flute part has a melodic line with eighth notes and rests, including a trill (tr) in measure 41. The Oboe part has a melodic line with eighth notes and rests. The Clarinet and Horn parts play a rhythmic eighth-note pattern. The Bassoon part has a more active line with eighth notes and rests.

45

F
O
C
H
B

50

F
O
C
H
B

55

F
O
C
H
B

62

Woodwind Quintet score for measures 62-68. The score is for Flute (F), Oboe (O), Clarinet in C (C), Horn in F (H), and Bassoon (B). The key signature has one sharp (F#). The music features a variety of rhythmic patterns, including eighth and sixteenth notes, and rests. The bassoon part has a prominent melodic line in the lower register.

69

Woodwind Quintet score for measures 69-75. The score is for Flute (F), Oboe (O), Clarinet in C (C), Horn in F (H), and Bassoon (B). The key signature has one sharp (F#). The music continues with intricate rhythmic patterns, including sixteenth-note runs and sustained notes. The bassoon part features a melodic line with a long note in the final measure.

76

Woodwind Quintet score for measures 76-82. The score is for Flute (F), Oboe (O), Clarinet in C (C), Horn in F (H), and Bassoon (B). The key signature has one sharp (F#). The music features a variety of rhythmic patterns, including eighth and sixteenth notes, and rests. The bassoon part has a prominent melodic line in the lower register.

81

5-part woodwind quintet score (Flute, Oboe, Clarinet, Horn, Bassoon) for measures 81-85. The music is in G major and 3/4 time. The Flute part features a melodic line with eighth and sixteenth notes. The Oboe part has a similar melodic line. The Clarinet part provides a steady accompaniment with eighth notes. The Horn part has a melodic line with some rests. The Bassoon part has a melodic line with some rests.

86

5-part woodwind quintet score for measures 86-90. The Flute part continues with a melodic line. The Oboe part has a melodic line with some rests. The Clarinet part provides a steady accompaniment. The Horn part has a melodic line with some rests. The Bassoon part has a melodic line with some rests.

92

5-part woodwind quintet score for measures 92-96. The Flute part has a melodic line with some rests. The Oboe part has a melodic line with some rests. The Clarinet part provides a steady accompaniment. The Horn part has a melodic line with some rests. The Bassoon part has a melodic line with some rests.

99

rit.

F
O
C
H
B

106

Meno mosso (♩ = 162)

F
O
C
H
B

117

F
O
C
H
B

128

Woodwind Quintet score for measures 128-138. The score is in G major (one sharp) and 4/4 time. It features five staves: Flute (F), Oboe (O), Clarinet (C), Horn (H), and Bassoon (B). The Flute part has a melodic line with some rests. The Oboe part has a similar melodic line. The Clarinet and Horn parts have more active, rhythmic lines. The Bassoon part provides a steady bass line. The music concludes with a double bar line.

139

rit.

Woodwind Quintet score for measures 139-149. The score is in G major (one sharp) and 4/4 time. It features five staves: Flute (F), Oboe (O), Clarinet (C), Horn (H), and Bassoon (B). The Flute part has a melodic line with a *rit.* (ritardando) marking above it. The Oboe part has a similar melodic line. The Clarinet and Horn parts have more active, rhythmic lines. The Bassoon part provides a steady bass line. The music concludes with a double bar line.

150

Tempo I

Woodwind Quintet score for measures 150-159. The score is in G major (one sharp) and 4/4 time. It features five staves: Flute (F), Oboe (O), Clarinet (C), Horn (H), and Bassoon (B). The Flute part has a melodic line with a **Tempo I** marking above it. The Oboe part has a similar melodic line. The Clarinet and Horn parts have more active, rhythmic lines. The Bassoon part provides a steady bass line. The music concludes with a double bar line.

156

F
O
C
H
B

162

F
O
C
H
B

168

F
O
C
H
B

174

Woodwind Quintet score for measures 174-179. The score is for Flute (F), Oboe (O), Clarinet (C), Horn (H), and Bassoon (B). The key signature has one sharp (F#) and the time signature is 3/4. The music features a rhythmic pattern of eighth and sixteenth notes in the lower parts, with some rests in the upper parts.

180

Woodwind Quintet score for measures 180-186. The score is for Flute (F), Oboe (O), Clarinet (C), Horn (H), and Bassoon (B). The key signature has one sharp (F#) and the time signature is 3/4. The music continues with similar rhythmic patterns and some melodic lines in the upper parts.

187

Adagio (♩ = 35)

Woodwind Quintet score for measures 187-192. The score is for Flute (F), Oboe (O), Clarinet (C), Horn (H), and Bassoon (B). The key signature has one sharp (F#) and the time signature is 3/4. The tempo is marked **Adagio** with a quarter note equal to 35 beats. The music features a slower, more melodic style with many notes tied across measures.

Flute

Canzon Super Intradam Aechiopicam

Samuel Scheidt (SSWV 68) 1621

Arranged for Woodwind Quintet by Mike Magatagan 2019

Moderato e legiero (♩ = 54)

106 **Meno mosso** (♩ = 162)

Oboe

Canzon Super Intradam Aechiopicam

Samuel Scheidt (SSWV 68) 1621

Arranged for Woodwind Quintet by Mike Magatagan 2019

Moderato e legiero (♩ = 54)

Meno mosso (♩ = 162)

106

115

125

139

rit.

150 **Tempo I**

156

162

171

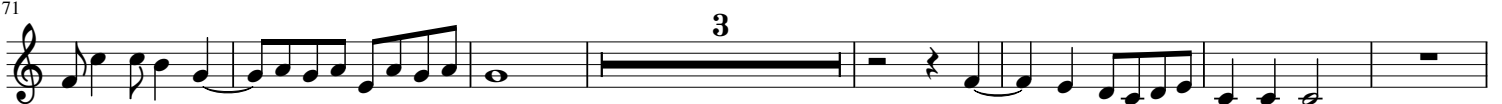

181

Adagio (♩ = 35)

189

B \flat Clarinet

Canzon Super Intradam Aechiopicam

Samuel Scheidt (SSWV 68) 1621

Arranged for Woodwind Quintet by Mike Magatagan 2019

Moderato e legiero ($\text{♩} = 54$)

5

2

mf

15

3

25

35

42

48

58

68

78

87

97

rit.

3/4

Meno mosso (♩ = 162)

106

115

124

132

142

Tempo I

150

157

165

173

177

186

Adagio (♩ = 35)

Horn in F

Canzon Super Intradam Aechiopicam

Samuel Scheidt (SSWV 68) 1621

Arranged for Woodwind Quintet by Mike Magatagan 2019

Moderato e legiero ($\text{♩} = 54$)

Bassoon

Canzon Super Intradam Aechiopicam

Samuel Scheidt (SSWV 68) 1621

Arranged for Woodwind Quintet by Mike Magatagan 2019

Moderato e legiero ($\text{♩} = 54$)

8

mf

17

3

26

33

41

4

53

57

3

69

80

90

rit.

3/4

106 **Meno mosso** (♩ = 162)

115

127

139

150 **Tempo I**

163

170

180

191
