

# Mike Magatagan

États-Unis, SierraVista

## Canzon Super "O Nachbar Roland" for Woodwind Quintet ((SSWV 66) ) Scheidt, Samuel

### A propos de l'artiste

Je suis ingénieur programmeur. À l'origine, je suis un geek, qui aime résoudre les problèmes. J'ai développé des logiciels les 25 dernières années, mais mon amour pour la musique a récemment été ravivé.

**Page artiste :** [https://www.free-scores.com/partitions\\_gratuites\\_magataganm.htm](https://www.free-scores.com/partitions_gratuites_magataganm.htm)

### A propos de la pièce

**Titre :** Canzon Super "O Nachbar Roland" for Woodwind Quintet [(SSWV 66) ]  
**Compositeur :** Scheidt, Samuel  
**Arrangeur :** Magatagan, Mike  
**Droit d'auteur :** Public Domain  
**Editeur :** Magatagan, Mike  
**Instrumentation :** Quintette à vent : Flûte, Clarinette, Hautbois, Cor, Basson  
**Style :** Baroque

Mike Magatagan sur [free-scores.com](https://www.free-scores.com)

- écouter l'audio
- partager votre interprétation
- commenter la partition
- contacter l'artiste

# Canzon Super O Nachbar Roland

Samuel Scheidt (SSWV 66) 1621

Arranged for Woodwind Quintet by Mike Magatagan 2019

Andante ( $\text{♩} = 55$ )

Flute

Oboe

B♭ Clarinet

Horn in F

Bassoon

*mf*

*mf*

*mf*

10

F

O

C

H

B

*mf*

*mf*

19

F

O

C

H

B

28

39

47

54

F

O

C

H

B

*rit.*

61 **Poco Allegro** (♩ = 165)

F

O

C

H

B

72

F

O

C

H

B

Tempo I

82

90

96

102

Woodwind Quintet score for measures 102-107. The score is for Flute (F), Oboe (O), Clarinet in C (C), Horn in F (H), and Bassoon (B). The key signature has one sharp (F#). The music features a variety of rhythmic patterns, including eighth and sixteenth notes, and rests. The bassoon part has a prominent eighth-note pattern in the first few measures.

108

Woodwind Quintet score for measures 108-114. The score is for Flute (F), Oboe (O), Clarinet in C (C), Horn in F (H), and Bassoon (B). The key signature has one sharp (F#). The music continues with complex rhythmic textures, including sixteenth-note runs and syncopated rhythms. The bassoon part features a melodic line with a sharp sign (#) in measure 112.

115

Woodwind Quintet score for measures 115-121. The score is for Flute (F), Oboe (O), Clarinet in C (C), Horn in F (H), and Bassoon (B). The key signature has one sharp (F#). The music concludes with a *rit.* (ritardando) marking. The final measure (121) features a double bar line and repeat signs on all staves, indicating the end of the piece.

122 **Tempo II**

F  
O  
C  
H  
B

127

F  
O  
C  
H  
B

132

F  
O  
C  
H  
B

137

F  
O  
C  
H  
B

143 **Tempo I**

F  
O  
C  
H  
B

154

F  
O  
C  
H  
B

163

Woodwind Quintet score for measures 163-172. The score is in G major (one sharp) and 3/4 time. It features five staves: Flute (F), Oboe (O), Clarinet (C), Horn (H), and Bassoon (B). The music is characterized by intricate melodic lines in the upper parts and a steady bass line. Measure 172 ends with a double bar line.

173

Woodwind Quintet score for measures 173-182. The score is in G major (one sharp) and 3/4 time. It features five staves: Flute (F), Oboe (O), Clarinet (C), Horn (H), and Bassoon (B). The music continues with complex melodic patterns. A *rit.* (ritardando) marking is present above the Flute staff in measure 181. The piece concludes with a double bar line and a repeat sign.

183

**Allegro** (♩ = 165)

Woodwind Quintet score for measures 183-192. The score is in G major (one sharp) and 3/4 time. It features five staves: Flute (F), Oboe (O), Clarinet (C), Horn (H), and Bassoon (B). The tempo is marked **Allegro** with a metronome marking of ♩ = 165. The music is more rhythmic and energetic than the previous section. Measure 192 ends with a double bar line.

196

F  
O  
C  
H  
B

209 **Tempo I**

F  
O  
C  
H  
B

220 *rit.*

F  
O  
C  
H  
B

Flute

# Canzon Super O Nachbar Roland

Samuel Scheidt (SSWV 66) 1621

Arranged for Woodwind Quintet by Mike Magatagan 2019

Andante (♩ = 55)

Poco Allegro (♩ = 165)

122 **Tempo II**

143 **Tempo I**

153

166

174

183 **Allegro** (♩ = 165)

199

209 **Tempo I**

220

Oboe

# Canzon Super O Nachbar Roland

Samuel Scheidt (SSWV 66) 1621

Arranged for Woodwind Quintet by Mike Magatagan 2019

Andante (♩ = 55)

Poco Allegro (♩ = 165)

Tempo I

122 **Tempo II**

10

137

143 **Tempo I**

4

158

4

174

*rit.*

**Allegro** (♩ = 165)

6

199

**Tempo I**

220

*rit.*

B $\flat$  Clarinet

# Canzon Super O Nachbar Roland

Samuel Scheidt (SSWV 66) 1621

Arranged for Woodwind Quintet by Mike Magatagan 2019

Andante ( $\text{♩} = 55$ )

3

*mf*

2

14

2

26

38

49

*rit.*

Poco Allegro ( $\text{♩} = 165$ )

61

71

Tempo I

82

7

101

112

*rit.*

122 **Tempo II**

128

133

138

143 **Tempo I**

155

165

174

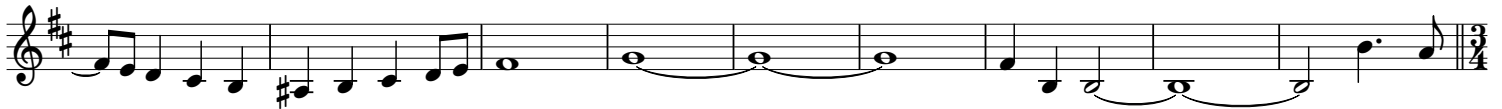

**Allegro** (♩ = 165)

183

201

216

Horn in F

# Canzon Super O Nachbar Roland

Samuel Scheidt (SSWV 66) 1621

Arranged for Woodwind Quintet by Mike Magatagan 2019

Andante (♩ = 55)

10

*mf*

21

31

42

51

*rit.*

Poco Allegro (♩ = 165)

61

73

Tempo I

82

2

94

103

*rit.*

114

122 **Tempo II**

143 **Tempo I**

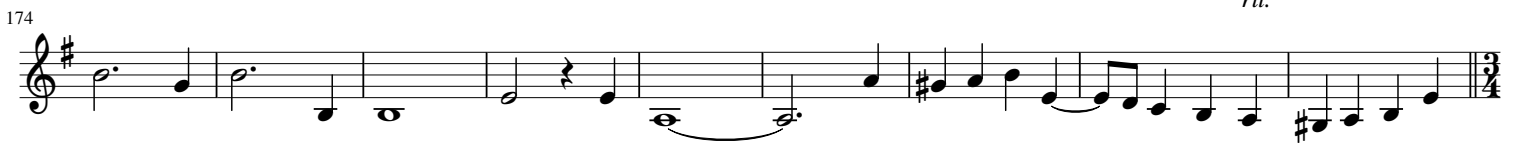

183 **Allegro** (♩ = 165)

209 **Tempo I**

Bassoon

# Canzon Super O Nachbar Roland

Samuel Scheidt (SSWV 66) 1621

Arranged for Woodwind Quintet by Mike Magatagan 2019

Andante (♩ = 55)

13

*mf*

24

2 3

39

52

*rit.*

Poco Allegro (♩ = 165)

61

5

76

Tempo I

82

92

103

113

*rit.*

122 **Tempo II**

126

131

143 **Tempo I**

154

166

183 **Allegro** (♩ = 165)

201

209 **Tempo I**