

# Mike Magatagan

États-Unis, SierraVista

## Sonate en 7 parties pour Wind Septet Schmelzer, Johann Heinrich

### A propos de l'artiste

Je suis ingénieur programmeur. À l'origine, je suis un geek, qui aime résoudre les problèmes. J'ai développé des logiciels les 25 dernières années, mais mon amour pour la musique a récemment été ravivé.

**Page artiste :** [https://www.free-scores.com/partitions\\_gratuites\\_magataganm.htm](https://www.free-scores.com/partitions_gratuites_magataganm.htm)

### A propos de la pièce

<b>Titre :</b>	Sonate en 7 parties pour Wind Septet
<b>Compositeur :</b>	Schmelzer, Johann Heinrich
<b>Arrangeur :</b>	Magatagan, Mike
<b>Droit d'auteur :</b>	Public Domain
<b>Editeur :</b>	Magatagan, Mike
<b>Instrumentation :</b>	Quintette à vent : Flûte, Clarinette, Hautbois, Cor, Basson
<b>Style :</b>	Baroque
<b>Commentaire :</b>	Léopold Ier, qui régna en Autriche de 1658 à 1705, avec l'appui d'un personnel nombreux musicale au Palais impérial de Vienne. Léopold était lui-même un musicien et compositeur qui jouissait de grands spectacles musicaux. Beaucoup de masses requiems et magnificat, ainsi que de la musique pour les cérémonies de la cour et des festivals ont été marqués à inclure de grands ensembles de cuivres. Le fait que compétant musiciens à vent et cuivres ont é... (la suite en ligne)

Mike Magatagan sur [free-scores.com](https://www.free-scores.com)

- écouter l'audio
- partager votre interprétation
- commenter la partition
- contacter l'artiste

# Sonata in 7 Parts

Johann Heinrich Schmelzer (ca. 1620 - 1680)

Arranged for Wind Septet by Mike Magatagan 2012

Andantino (♩ = 45) *tr*

Flutes *mf*

Oboes *mf*

Bb Clarinet *mf*

French Horn *mf*

Bassoon *mf*

8 *mf*

F

O

C

H

B

15

F

O

C

H

B

22

22

F

O

C

H

B

28

28

F

O

C

H

B

36

36

F

O

C

H

B

43

50

56

63

63

F

O

C

H

B

68

68

F

O

C

H

B

74

74

F

O

C

H

B

80

80

F  
O  
C  
H  
B

86

86

F  
O  
C  
H  
B

91

91

F  
O  
C  
H  
B

96

96

F  
O  
C  
H  
B

102

102

F  
O  
C  
H  
B

107

107

F  
O  
C  
H  
B

113

119

125

130

135

140

146

152

159

165

172

179

*Adagio*

# Sonata in 7 Parts

## Flutes

Johann Heinrich Schmelzer (ca. 1620 - 1680)  
Arranged for Wind Septet by Mike Magatagan 2012

**Andantino** (♩ = 45) *tr*

8 *mf*

12 3

19 2

25

29

35

40

44 3 2

53

58

64

68

72

76

81

86

93

97

102

107

111

115

120

125

131

136

140

144

151

156

160

164

169

175

179

183

3

*Adagio*

Oboes

# Sonata in 7 Parts

Johann Heinrich Schmelzer (ca. 1620 - 1680)

Arranged for Wind Septet by Mike Magatagan 2012

Andantino (♩ = 45)

8 *mf*

16 2

22

27

34

40 2

47

53

58

64

143

149

155

160

166

172

178

*Adagio*

183

Bb Clarinet

# Sonata in 7 Parts

Johann Heinrich Schmelzer (ca. 1620 - 1680)

Arranged for Wind Septet by Mike Magatagan 2012

Andantino (♩ = 45)

mf

2

2

2

2

2

2

3

5

2

93

102

107

121

128

135

142

149

156

162

169

174

181

Horn

# Sonata in 7 Parts

Johann Heinrich Schmelzer (ca. 1620 - 1680)

Arranged for Wind Septet by Mike Magatagan 2012

Andantino (♩ = 45)

11 *mf*

20 3

29 3

39 3

49 3

58

66 6

78 2 3

89 2

97

105

117

128

136

142

150

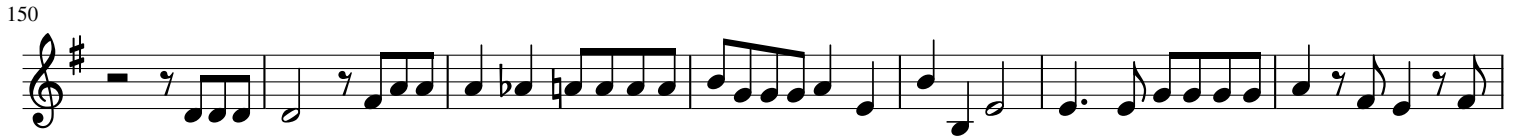

157

163

169

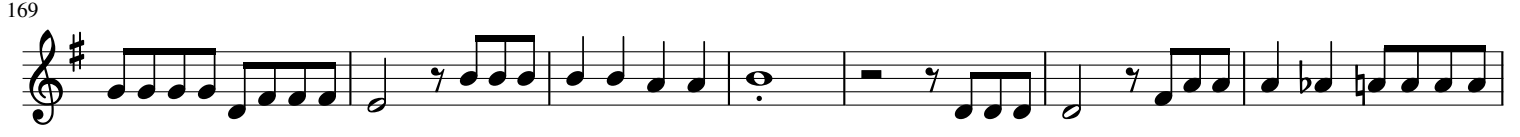

176

182

*Adagio*

Bassoon

# Sonata in 7 Parts

Johann Heinrich Schmelzer (ca. 1620 - 1680)

Arranged for Wind Septet by Mike Magatagan 2012

Andantino (♩ = 45)

10 *mf*

21

30

40

51

60

68

82

95

102

116

123

135

142

150

159

165

172

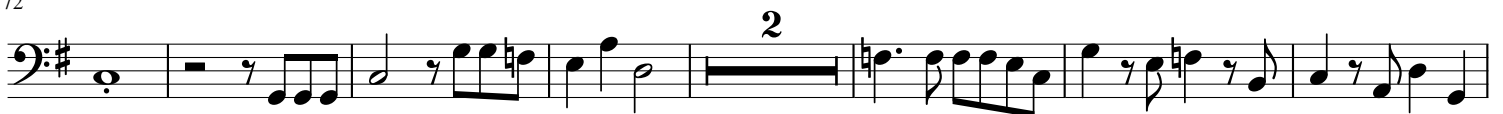

181

*Adagio*

