

# Mike Magatagan

États-Unis, SierraVista

## "Grande Valse Brillante" for Woodwind Quintet (Op. 20 No. 2) Schulhoff, Julius

### A propos de l'artiste

Je suis ingénieur programmeur. À l'origine, je suis un geek, qui aime résoudre les problèmes. J'ai développé des logiciels les 25 dernières années, mais mon amour pour la musique a récemment été ravivé.

**Page artiste :** [https://www.free-scores.com/partitions\\_gratuites\\_magataganm.htm](https://www.free-scores.com/partitions_gratuites_magataganm.htm)

### A propos de la pièce

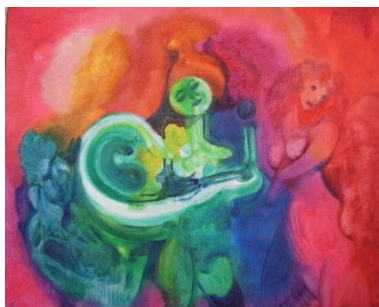

**Titre :** "Grande Valse Brillante" for Woodwind Quintet [Op. 20 No. 2]  
**Compositeur :** Schulhoff, Julius  
**Arrangeur :** Magatagan, Mike  
**Droit d'auteur :** Public Domain  
**Editeur :** Magatagan, Mike  
**Instrumentation :** Quintette à vent : Flûte, Clarinette, Hautbois, Cor, Basson  
**Style :** Classique

Mike Magatagan sur [free-scores.com](https://www.free-scores.com)

- écouter l'audio
- partager votre interprétation
- commenter la partition
- contacter l'artiste

# "Grande Valse Brillante"

Julius Schulhoff (Op. 20 No. 2) 1847

Interpretation for Woodwind Quintet by Mike Magatagan 2019

Vivace (♩ = 235)

Flute

Oboe

B♭ Clarinet

Horn in F

Bassoon

11

F

O

C

H

B

17

Tempo di Valse (♩ = 177)

F

O

C

H

B

25

Woodwind Quintet score for measures 25-32. The score is in 3/4 time with a key signature of three flats (B-flat, E-flat, A-flat). The instruments are Flute (F), Oboe (O), Clarinet (C), Horn (H), and Bassoon (B). The Flute part features a melodic line with eighth notes and quarter notes. The Oboe and Clarinet parts provide harmonic support with similar rhythmic patterns. The Horn part has a triplet of eighth notes in measures 26, 28, and 30. The Bassoon part plays a steady bass line with quarter notes.

33

Woodwind Quintet score for measures 33-40. The Flute part begins with a dynamic marking of *f* and features a melodic line with eighth notes. The Oboe part starts with a dynamic marking of *mf* and has a similar melodic line. The Clarinet part has a dynamic marking of *mp*. The Horn part has a dynamic marking of *mp*. The Bassoon part has a dynamic marking of *mp*. All parts show a *cresc.* (crescendo) starting in measure 37. The Flute and Oboe parts have slurs over their melodic lines.

41

Woodwind Quintet score for measures 41-48. The Flute part has a dynamic marking of *f* and features a melodic line with eighth notes. The Oboe part has a dynamic marking of *f*. The Clarinet part has a dynamic marking of *f*. The Horn part has a dynamic marking of *f*. The Bassoon part has a dynamic marking of *f*. All parts show a *cresc.* (crescendo) starting in measure 41. The Flute and Oboe parts have slurs over their melodic lines.

50

F *f*

O *mf*

C *mp*

H *mp*

B *mp*

*cresc.*

*cresc.*

*cresc.*

*cresc.*

58

F *f*

O *(cresc.)*

C *(cresc.)*

H *(cresc.)*

B *(cresc.)*

*f*

*f*

*f*

*f*

67

F *f*

O

C

H *mf*

B *mf*

75

F

O

C

H

B

*cresc.*

*ff*

*rit.*

*f*

*f*

*f*

*f*

83 **a Tempo**

F

O

C

H

B

*mp*

*mp*

*mp*

*f*

*mp*

91

F

O

C

H

B

*f*

*f*

*f*

99

Woodwind Quintet score for measures 99-106. The score is in B-flat major (two flats) and 3/4 time. It features five staves: Flute (F), Oboe (O), Clarinet (C), Horn (H), and Bassoon (B). The Flute part has a melodic line with dynamics *mf* and *f*. The Oboe, Clarinet, and Horn parts provide harmonic support with chords and some melodic fragments. The Bassoon part plays a steady bass line. The music concludes with a fermata over the final measure.

107

Woodwind Quintet score for measures 107-114. This system continues the piece from measure 107. The instrumentation and dynamics remain consistent with the previous system. The Flute part continues its melodic development, and the other instruments provide accompaniment. The piece ends with a fermata.

115

Woodwind Quintet score for measures 115-122. This system continues the piece from measure 115. The instrumentation and dynamics remain consistent. The Flute part continues its melodic line, and the other instruments provide accompaniment. The piece ends with a fermata.

123

F  
O  
C  
H  
B

*mf* *f* *ff*

*cresc.* *cresc.* *f*

*cresc.* *f*

132

F  
O  
C  
H  
B

*f* *mp* *mp* *mp* *mp*

*rit.*

141 **a Tempo**

F  
O  
C  
H  
B

*f* *mp* *mp* *mp* *mp*

*rit.* *ff* *f* *f* *f*

150 **a Tempo**

F  
O  
C  
H  
B

*f*  
*mp*  
*mp*  
*mp*

157

F  
O  
C  
H  
B

*mp*  
*rit.*

163 **a Tempo**

F  
O  
C  
H  
B

*mf*  
*p*  
*p*  
*p*  
*p*

*rit.*

171 **a Tempo**

F  
O  
C  
H  
B

*cresc.* *f*

*cresc.* *f*

*cresc.* *f*

*cresc.* *f*

*rit.*

179 **a Tempo**

F  
O  
C  
H  
B

*mf* *f* *f* *mf*

*mf*

*mf*

*mf*

*mf*

189

F  
O  
C  
H  
B

*f* *f* *ff*

*f*

*f*

*f*

*rit.*

197 **a Tempo**

F *mp*

O *mp*

C *mp*

H *f*

B *mp*

205

F

O

C

H

B

213

F *f*

O *mp* *mf* *mp*

C *mp* *mf* *mp*

H *mp* *mf* *mp*

B *mp* *mf* *mp*

221

F  
O  
C  
H  
B

*mf* *mp* *mf* *mf* *mf*

*rit.*

a Tempo

230

F  
O  
C  
H  
B

*ff* *mf*

238

F  
O  
C  
H  
B

*ff* *f* *f* *f* *f*

*cresc.* *cresc.* *cresc.* *cresc.*

*rit.*

246 **a Tempo**

F *mf*

O *mf*

C *mf*

H *f*

B *mf*

254

F *mf*

O *mf*

C *mf*

H *f*

B *mf*

262

F *f*

O *mf*

C *mp*

H *mp*

B *mp*

269

F  
O  
C  
H  
B

275

F *poco a poco accel.*  
O *ff*  
C *f* *mp*  
H *f* *mp*  
B *f* *mp*

285

F *più mosso*  
O *f*  
C *mf*  
H *mf*  
B *mf*

294

F  
O  
C  
H  
B

*mp* *mp* *f* *mp*

302

F  
O  
C  
H  
B

*mf* *mp* *mp* *mp*

311

*rit.* **a Tempo** *rit.* **a Tempo**

F  
O  
C  
H  
B

*mp* *mf* *f* *mp* *ff* *f* *mp* *ff* *mp*

319

F  
O  
C  
H  
B

*sf* *ff* *f* *mf*

326

F  
O  
C  
H  
B

*mf* *f* *mp* *mp* *mf*

335

F  
O  
C  
H  
B

*mf* *rit.* *a Tempo* *mf* *f* *mf* *sf* *sf* *sf*

343 *rit.* **a Tempo**

F  
O  
C  
H  
B

*mf sf f mf cresc. sf sf sf sf sf*

350 *rit.* **a Tempo** *rit.*

F  
O  
C  
H  
B

*f mf sf mp cresc. mf sf mf mf sf mf*

357 **a Tempo** *accel.* *rit.*

F  
O  
C  
H  
B

*ff f cresc. ff f ff fff f f ff fff f ff fff fff*

Flute

# "Grande Valse Brillante"

Julius Schulhoff (Op. 20 No. 2) 1847

Interpretation for Woodwind Quintet by Mike Magatagan 2019

Vivace (♩ = 235)

Tempo di Valse (♩ = 177)

111 *f* *mf*

120 *f* *mf*

129 *f* *ff.* *f* a Tempo

138 *rit.* a Tempo *f*

147 *sf rit.* a Tempo

159 *rit.* a Tempo

167 *rit.* a Tempo

175 *mf* *f*

185 *f rit.* a Tempo *mf* *f*

195 *f* *ff* *mp*

208 *f*

219 *rit.* a Tempo

228 *f*

237 *ff*

245 *rit. a Tempo*  
*mf* *mf*

259 *f*

270 *ff*

282 *poco a poco accel. più mosso*  
*f* 3

296 *f* 3

310 *rit. a Tempo* *rit. a Tempo*  
*mp* *<sf* *f* *mp* *<sf* *f* *ff*

321 *mf* *f*

334 *rit. a Tempo* *rit.*  
*mf* *sf* *f* *mf*

345 *a Tempo* *rit. a Tempo* *rit. a Tempo*  
*sf* *f* *mf* *sf* *sf*

358 *f* *accel.* *cresc.* *ff* *f* *ff* *fff*

Oboe

# "Grande Valse Brillante"

Julius Schulhoff (Op. 20 No. 2) 1847

Interpretation for Woodwind Quintet by Mike Magatagan 2019

Vivace (♩ = 235)

Tempo di Valse (♩ = 177)

110 *4*

125 *2*

136 *rit. a Tempo mp*

146 *rit. a Tempo mp*

158 *2 rit. f a Tempo mp*

169 *rit. a Tempo p rit.*

179 *a Tempo cresc. f*

189 *mf rit. a Tempo mp*

198

208 *mp*

217 *mf mp rit. a Tempo mp*

225 *mf rit. a Tempo 9 cresc.*

242 *2 f mf*

253 *mf* *mf*

263 *mf*

271 *poco a poco accel.* *più mosso* *f*

280 *mp* *f*

292 *mp* *rit. mf* *a Tempo*

304 *mp* *<sf*

314 *mf* *mp* *mf* *mp* *<sf* *f*

322 *mp* *rit.*

333 *a Tempo* *rit.* *a Tempo* *mf*

341 *sf* *mf* *mf* *rit.* *sf* *a Tempo* *mf* *rit.* *a Tempo* *cresc.* *accél.*

349 *(cresc.)* *f* *mf* *sf* *rit.* *fff* *f* *cresc.*

360 *(cresc.)* *ff* *f* *ff* *fff*

B $\flat$  Clarinet

# "Grande Valse Brillante"

Julius Schulhoff (Op. 20 No. 2) 1847

Interpretation for Woodwind Quintet by Mike Magatagan 2019

Vivace ( $\text{♩} = 235$ )

*f*

2 2 5

*rit.*

17

Tempo di Valse ( $\text{♩} = 177$ )

*mp*

32

*mp* *cresc.*

45

*(cresc.)* *f* *mp* *cresc.*

59

*(cresc.)* *rit.* *a Tempo* *f* *cresc.*

81

*f* *mp*

96

*mf*

111

125

*rit.* *a Tempo* *cresc.* *mp* *rit.* *a Tempo*

140

*mp* *rit.* *a Tempo* *f* *mp*

155

170 *rit.* **a Tempo** *rit.* **a Tempo**

185 *cresc.* *f* *mf* *rit.* **a Tempo**

200 *mp*

215 *mp*

228 *rit.* *mf* *mp* *rit.* **a Tempo**

252 *mf* *cresc.* *f* *mf*

267 *mp* *poco a poco accel.* *più mosso* *f*

281 *mp* *mf*

296 *mf* *rit.* **a Tempo** *rit.* **a Tempo**

309 *mp* *<sf* *mp* *<fff* *mp* *sf* *sf* *sf*

324 *mf* *rit.* **a Tempo** *rit.* **a Tempo**

339 *mf* *rit.* *sf* **a Tempo** *rit.* *mf* **a Tempo** *sf* *accel.* *sf* *sf* *sf* *sf* *rit.* *cresc.*

353 *(cresc.)* *mf/sf* *mf* *< ffff* *f* *cresc.* *fff* *f* *fff* *fff*

Horn in F

# "Grande Valse Brillante"

Julius Schulhoff (Op. 20 No. 2) 1847

Interpretation for Woodwind Quintet by Mike Magatagan 2019

Vivace (♩ = 235)

17

Tempo di Valse (♩ = 177)

24

31

43

55

67

79

88

95

104

104

116

127

*rit. cresc.* - - **a Tempo** - - **f** **mp** *rit.* **a Tempo**

139

**mp** *rit. f*

151

**mp** **a Tempo** *rit.* **a Tempo**

163

**p** *rit.* **a Tempo** *cresc.* - - - - -

174

*(cresc.)* - - - - - **f** **mf** *rit.*

186

**a Tempo**

197

**f**

204

211

**mp** *rit.* **mf** **mp** **a Tempo** **mf** **mp**

223

**mf** **mf** *rit.* **a Tempo**

235

*cresc.* - - - - - **f** **f**

247

254

261

*mp* *mp*

273

*poco a poco accel.*

*f* *mp*

286

*più mosso*

*mf* *mp*

298

*mp* *mp*

310

*rit.* *a Tempo* *rit.* *a Tempo*

*mp* *sf* *mp* *sff* *mp* *sf* *sf* *sf*

322

*sf* *mf* *mp*

334

*rit.* *a Tempo* *rit.*

*mf* *sf* *sf* *mf*

345

*a Tempo* *rit.* *a Tempo*

*sf* *sf* *sf* *sf* *sf* *mp* *cresc.* *mf* *sf*

356

*rit.* *a Tempo* *accel.* *rit.*

*mf* *f* *sff* *mp* *cresc.* *ff* *f* *ff* *fff*

Bassoon

# "Grande Valse Brillante"

Julius Schulhoff (Op. 20 No. 2) 1847

Interpretation for Woodwind Quintet by Mike Magatagan 2019

Vivace (♩ = 235)

3 2 5 rit.

*f*

17 Tempo di Valse (♩ = 177)

*mp* *mp*

35

*cresc.* *f*

50

*mp* *cresc.* *f*

65

*a Tempo* *mf* *cresc.* *f*

83

*mp*

100

*mf*

114

*mf*

128

*cresc.* *f* *mp* *rit.* *a Tempo* *mp*

143

*a Tempo* *f* *mp* *rit.* *a Tempo*

158

*p* *cresc.*

