

MAJOR SCALES / CHORDS

BUCHANAN HS JAZZ BAND

KURTZWEIL

D MAJOR

- FLUTE:** Melodic line starting on D4, moving up and then down.
- B♭ CLARINET:** Melodic line starting on D3, moving up and then down.
- BASS CLARINET:** Melodic line starting on D3, moving up and then down.
- ALTO SAXOPHONE:** Melodic line starting on D3, moving up and then down.
- TENOR SAXOPHONE:** Melodic line starting on D3, moving up and then down.
- BARITONE SAXOPHONE:** Melodic line starting on D3, moving up and then down.
- B♭ TRUMPET:** Melodic line starting on D3, moving up and then down.
- HORN IN F:** Melodic line starting on D3, moving up and then down.
- TROMBONE:** Melodic line starting on D2, moving up and then down.
- PIANO:** Accompaniment with chords and scale runs in both hands.
- ACOUSTIC GUITAR:** Melodic line starting on D3, moving up and then down.
- ELECTRIC GUITAR TAB:** Tablature for the electric guitar, showing fret numbers and string numbers.
- ELECTRIC BASS TAB:** Tablature for the electric bass, showing fret numbers and string numbers.
- ACOUSTIC BASS:** Melodic line starting on D2, moving up and then down.
- VIBRAPHONE:** Melodic line starting on D3, moving up and then down.

Chord progressions are indicated above the staves:

- Measure 1: D MAJOR
- Measure 2: DM7
- Measure 3: GM7
- Measure 4: Adom7

Chord progressions for the second system (measures 5-8):

- Measure 5: EM7
- Measure 6: AM7
- Measure 7: Bdom7
- Measure 8: F#dom7

Chord progressions for the third system (measures 9-12):

- Measure 9: EM7
- Measure 10: AM7
- Measure 11: Bdom7
- Measure 12: Edom7

Chord progressions for the fourth system (measures 13-16):

- Measure 13: DM7
- Measure 14: GM7
- Measure 15: Adom7
- Measure 16: Adom7

G MAJOR

7

Fl. D

B \flat Cl. E

B. Cl. E

A. SAX. B

T. SAX. E

BAR. SAX. B

B \flat TPT. E

F HN. A

TBN. D

PNO. D

GUIT. D

EL. GUIT. TAB

EL. B. TAB

ACB. D

VIB. D

Chord progressions: D, GM7, CM7, Ddom7, AM7, DM7, Edom7, EM7, Bdom7, DM7, Edom7, GM7, Adom7, GM7, CM7, Ddom7, GM7, CM7, Ddom7, GM7, CM7, Ddom7.

C MAJOR

14

Fl. G CM7 FM7 Gdom7

B♭ Cl. A DM7 GM7 Adom7

B. Cl. A DM7 GM7 Adom7

A. Sax. E AM7 DM7 Edom7

T. Sax. A DM7 GM7 Adom7

Bar. Sax. E AM7 DM7 Edom7

B♭ Tpt. A DM7 GM7 Adom7

F. Hn. D GM7 CM7 Ddom7

Tbn. G CM7 FM7 Gdom7

Pno. G CM7 FM7 Gdom7

Guit. G CM7 FM7 Gdom7

El. Guit. TAB 3 0-2-3 0-2-0-1 3-1-0 2-0 3-2-0 3 3 2-0 0 2 3 3 -2-1 0 1 2 3 0-0-3 1-3-0-0

El. B. TAB 0 3 0-2-3 0-2-4-5 7-5-4-2-0 3-2-0 3 3 2-0 4-0 2 3 3 -2-5-9-5-2 3 0-4-7-10-7-4-0

Acb. G CM7 FM7 Gdom7

Vib. G CM7 FM7 Gdom7

F MAJOR

21

The score consists of the following parts:

- FL.** (Flute): Treble clef, key signature of one flat. Chords: C, FM7, Bbm7, Cdom7.
- B♭ Cl.** (B-flat Clarinet): Treble clef, key signature of two sharps. Chords: D, GM7, CM7, Ddom7.
- B. Cl.** (Bass Clarinet): Treble clef, key signature of two sharps. Chords: D, GM7, CM7, Ddom7.
- A. SAX.** (Alto Saxophone): Treble clef, key signature of three sharps. Chords: A, DM7, GM7, Adom7.
- T. SAX.** (Tenor Saxophone): Treble clef, key signature of two sharps. Chords: D, GM7, CM7, Ddom7.
- BAR. SAX.** (Baritone Saxophone): Treble clef, key signature of three sharps. Chords: A, DM7, GM7, Adom7.
- B♭ TPT.** (B-flat Trumpet): Treble clef, key signature of two sharps. Chords: D, GM7, CM7, Ddom7.
- F HN.** (F Horn): Treble clef, key signature of one sharp. Chords: G, CM7, FM7, Gdom7.
- TBN.** (Trombone): Bass clef, key signature of one flat. Chords: C, FM7, Bbm7, Cdom7.
- PNO.** (Piano): Grand staff, key signature of one flat. Chords: C, FM7, Bbm7, Cdom7.
- GUI.** (Guitar): Treble clef, key signature of one flat. Chords: C, FM7, Bbm7, Cdom7.
- EL. GUIT.** (Electric Guitar): TAB notation, key signature of one flat. Includes fret numbers and string numbers.
- EL. B.** (Electric Bass): TAB notation, key signature of one flat. Includes fret numbers and string numbers.
- ACB.** (Acoustic Bass): Bass clef, key signature of one flat. Chords: C, FM7, Bbm7, Cdom7.
- VIB.** (Vibraphone): Treble clef, key signature of one flat. Chords: C, FM7, Bbm7, Cdom7.

B ♭ MAJOR

28

This musical score is for the key of B-flat Major and is page 28 of a larger work. It features a variety of instruments, each with a specific melodic line. The instruments and their parts are:

- FL.** (Flute): Melody in B-flat major, starting on F.
- B ♭ Cl.** (B-flat Clarinet): Melody in B-flat major, starting on G.
- B. Cl.** (B Clarinet): Melody in B major, starting on G.
- A. SAX.** (Alto Saxophone): Melody in B major, starting on D.
- T. SAX.** (Tenor Saxophone): Melody in B major, starting on G.
- BAR. SAX.** (Baritone Saxophone): Melody in B major, starting on D.
- B ♭ TPT.** (B-flat Trumpet): Melody in B-flat major, starting on G.
- F HN.** (F Horn): Melody in B-flat major, starting on C.
- TBN.** (Tuba): Melody in B-flat major, starting on F.
- PNO.** (Piano): Accompaniment in B-flat major, starting on F.
- GUIT.** (Guitar): Accompaniment in B-flat major, starting on F.
- EL. GUIT.** (Electric Guitar): Tablature for the guitar part, starting on F.
- EL. B.** (Electric Bass): Accompaniment in B-flat major, starting on F.
- ACB.** (Acoustic Bass): Accompaniment in B-flat major, starting on F.
- VIB.** (Vibraphone): Accompaniment in B-flat major, starting on F.

35

E b MAJOR

FL. Bb

B b CL. C

B. CL. C

A. SAX. G

T. SAX. C

BAR. SAX. G

B b TPT. C

F HN. F

TBN. Bb

PNO. Bb

GUIT. Bb

EL. GUIT. TAB

EL. B. TAB

ACB. Bb

VIB. Bb

Chord progressions: EbM7, AbM7, Bbdom7, FM7, BbM7, Cdom7, CM7, FM7, Gdom7, Fdom7.

A b MAJOR

42

FL. Eb

B b CL. F

B. CL. F

A. SAX. C

T. SAX. F

BAR. SAX. C

B b TPT. F

F HN. Bb

TBN. Eb

PNO. Eb

GUIT. Eb

EL. GUIT. TAB

EL. B. Eb

ACB. Eb

VIB. Eb

AbM7, Bbm7, EbM7, Fdom7, DbM7, EbM7, Fdom7, Bbm7, EbM7, Fdom7, FM7, Bbm7, Cdom7, EbM7, Fdom7, FM7, Bbm7, Cdom7, Bbm7, EbM7, Fdom7, EbM7, AbM7, Bbdom7, AbM7, DbM7, Ebdom7, AbM7, DbM7, Ebdom7, AbM7, DbM7, Ebdom7, AbM7, DbM7, Ebdom7

49

FL. A^b

B^b CL. B^b

B. CL. B^b

A. SAX. F

T. SAX. B^b

BAR. SAX. F

B^b TPT. B^b

F HN. E^b

TBN. A^b

PNO. A^b

GUI. A^b

EL. GUIT. A^b

EL. B. A^b

ACB. A^b

VIB. A^b

ALTO SAXOPHONE

MAJOR SCALES / CHORDS

BUCHANAN HS JAZZ BAND

KURTZWEIL

D MAJOR

G MAJOR

C MAJOR

F MAJOR

B \flat MAJOR

29

32

GM7 CM7 Ddom7 G

E \flat MAJOR

36

39

CM7 FM7 Gdom7 C

A \flat MAJOR

43

46

FM7 BbM7 Cdom7 F

TENOR SAXOPHONE

MAJOR SCALES / CHORDS

BUCHANAN HS JAZZ BAND

KURTZWEIL

D MAJOR

G MAJOR

C MAJOR

F MAJOR

B \flat MAJOR

29

32

E \flat MAJOR

36

39

A \flat MAJOR

43

46

BARITONE SAXOPHONE

MAJOR SCALES / CHORDS

BUCHANAN HS JAZZ BAND

KURTZWEIL

D MAJOR

G MAJOR

C MAJOR

F MAJOR

B ♭ MAJOR

29

32

GM7 CM7 Ddom7 G

E ♭ MAJOR

36

39

CM7 FM7 Gdom7 C

A ♭ MAJOR

43

46

FM7 B♭M7 Cdom7 F

B \flat TRUMPET

MAJOR SCALES / CHORDS

BUCHANAN HS JAZZ BAND

KURTZWEIL

D MAJOR

G MAJOR

C MAJOR

F MAJOR

B \flat MAJOR

29

32

E \flat MAJOR

36

39

A \flat MAJOR

43

46

TROMBONE

MAJOR SCALES / CHORDS

BUCHANAN HS JAZZ BAND

KURTZWEIL

D MAJOR

DM7

GM7

A_{dom}7

D

G MAJOR

GM7

CM7

D_{dom}7

G

C MAJOR

CM7

FM7

G_{dom}7

C

F MAJOR

FM7

BbM7

C_{dom}7

F

B \flat MAJOR

29

32

B \flat M7 **E \flat M7** **F dom^7** **B \flat**

E \flat MAJOR

36

39

E \flat M7 **A \flat M7** **B \flat dom 7** **E \flat**

A \flat MAJOR

43

46

A \flat M7 **D \flat M7** **E \flat dom 7** **A \flat**

PIANO

MAJOR SCALES / CHORDS

BUCHANAN HS JAZZ BAND

KURTZWEIL

D MAJOR

G MAJOR

C MAJOR

18 **CM7** **FM7** **Gdom7** **C**

CM7 FM7 Gdom7 C

22 **F MAJOR**

F MAJOR

25 **FM7** **BbM7** **Cdom7** **F**

FM7 BbM7 Cdom7 F

29 **Bb MAJOR**

Bb MAJOR

32 **BbM7** **Ebm7** **Fdom7** **Bb**

BbM7 Ebm7 Fdom7 Bb

E^b MAJOR

36

39

A^b MAJOR

43

46

D MAJOR

8

4

DM7 GM7 Adom7 D

G MAJOR

8

11

GM7 CM7 Ddom7 G

C MAJOR

15

18

CM7 FM7 Gdom7 C

F MAJOR

22

25

FM7 Bbm7 Cdom7 F

Bb MAJOR

29

32 **B \flat M7** **E \flat M7** **F dom^7** **B \flat**

36 **E \flat MAJOR**

39 **E \flat M7** **A \flat M7** **B \flat dom 7** **E \flat**

43 **A \flat MAJOR**

46 **A \flat M7** **D \flat M7** **E \flat dom 7** **A \flat**

D MAJOR

4

TAB

DM7 GM7 Adom7 D

TAB

G MAJOR

8

TAB

11

GM7 CM7 Ddom7 G

TAB

C MAJOR

15

TAB

18

CM7 FM7 Gdom7 C

TAB

F MAJOR

22

Fingerings for F Major, measures 22-24: A series of vertical bars representing fingerings for each note in the TAB notation above.

25

Fingerings for F Major, measures 25-28: A series of vertical bars representing fingerings for each note in the TAB notation above.

Bb MAJOR

29

Fingerings for Bb Major, measures 29-31: A series of vertical bars representing fingerings for each note in the TAB notation above.

32

Fingerings for Bb Major, measures 32-35: A series of vertical bars representing fingerings for each note in the TAB notation above.

Eb MAJOR

36

Fingerings for Eb Major, measures 36-38: A series of vertical bars representing fingerings for each note in the TAB notation above.

39

Fingerings for Eb Major, measures 39-42: A series of vertical bars representing fingerings for each note in the TAB notation above.

Ab MAJOR

43

Fingerings for Ab Major, measures 43-45: A series of vertical bars representing fingerings for each note in the TAB notation above.

A^bM7 **D^bM7** **E^bdom7** **A^b**

T
A
B

FLUTE

MAJOR SCALES / CHORDS

BUCHANAN HS JAZZ BAND

KURTZWEIL

D MAJOR

4

DM7 GM7 A_{dom}7 D

G MAJOR

8

11

GM7 CM7 D_{dom}7 G

C MAJOR

15

18

CM7 FM7 G_{dom}7 C

F MAJOR

22

25

FM7 B_bM7 C_{dom}7 F

B \flat MAJOR

29

32

B \flat M7 **E \flat M7** **Fdom7** **B \flat**

E \flat MAJOR

36

39

E \flat M7 **A \flat M7** **B \flat dom7** **E \flat**

A \flat MAJOR

43

46

A \flat M7 **D \flat M7** **E \flat dom7** **A \flat**

B \flat CLARINET

MAJOR SCALES / CHORDS

BUCHANAN HS JAZZ BAND

KURTZWEIL

D MAJOR

G MAJOR

C MAJOR

F MAJOR

B \flat MAJOR

29

32

E \flat MAJOR

36

39

A \flat MAJOR

43

46

BASS CLARINET

MAJOR SCALES / CHORDS

BUCHANAN HS JAZZ BAND

KURTZWEIL

D MAJOR

4

EM7 AM7 Bdom7 E

G MAJOR

8

11 AM7 DM7 Edom7 A

C MAJOR

15

18 DM7 GM7 Adom7 D

F MAJOR

22

25 GM7 CM7 Ddom7 G

B \flat MAJOR

29

32

E \flat MAJOR

36

39

A \flat MAJOR

43

46

Electric Bass (Tablature) MAJOR SCALES / CHORDS

BUCHANAN HS JAZZ BAND

KURTZWEIL

D MAJOR

0 2 4 0 2 4 6 7 9 7 6 4 2 0 4 2 0

4

DM7 GM7 Adom7 D

0 4 2 6 2 4 0 3 2 0 4 0 2 3 0 4 2 0 4 0 5

G MAJOR

8

0 2 3 0 2 4 0 2 0 4 2 0 3 2 0 3

11

GM7 CM7 Ddom7 G

3 2 0 4 0 2 3 3 2 0 4 0 2 3 0 4 2 5 2 4 0 0

C MAJOR

15

0 2 3 0 2 4 5 7 5 4 2 0 3 2 0 3

18

CM7 FM7 Gdom7 C

3 2 0 4 0 2 3 3 2 5 9 5 2 3 0 4 7 10 7 4 0 10

F MAJOR

22

0 2 3 5 7 9 10 12 10 9 7 5 3 2 0 3

25

FM7 Bbm7 Cdom7 F

3 2 5 9 5 2 3 1 0 3 2 3 0 1 3 2 0 3 0 2 3 3

B♭ MAJOR

29

1-3-0-1-3 | 0-2-3-5 | 3-2-0-3 | 1-0-3-1

32

B♭M7 **E♭M7** **Fdom7** **B♭**

0-3-2-3-0-1 | 1-0-3-7-3-0-1 | 3-2-5-8-5-2-3 | 1

E♭ MAJOR

36

1-3-0-1-3-5-7-8 | 10-8-7-5-3-1-0-3-1

39

E♭M7 **A♭M7** **B♭dom7** **E♭**

0-3-7-3-0-1 | 1-3-1-5-1-3-4 | 1-0-3-6-3-0-1 | 1

A♭ MAJOR

43

1-3-4-1-3-0-1-3-1-0-3-1-4-3-1-4

46

A♭M7 **D♭M7** **E♭dom7** **A♭**

1-0-1-3-4 | 4-3-1-5-1-3-4 | 1-0-3-6-3-0-1 | 6

MAJOR SCALES / CHORDS

BUCHANAN HS JAZZ BAND

KURTZWEIL

D MAJOR

G MAJOR

C MAJOR

F MAJOR

B \flat MAJOR

29

32

B \flat M7 **E \flat M7** **Fdom7** **B \flat**

E \flat MAJOR

36

39

E \flat M7 **A \flat M7** **B \flat dom7** **E \flat**

A \flat MAJOR

43

46

A \flat M7 **D \flat M7** **E \flat dom7** **A \flat**

Vibraphone

MAJOR SCALES / CHORDS

BUCHANAN HS JAZZ BAND

KURTZWEIL

D MAJOR

G MAJOR

C MAJOR

F MAJOR

B \flat MAJOR

29

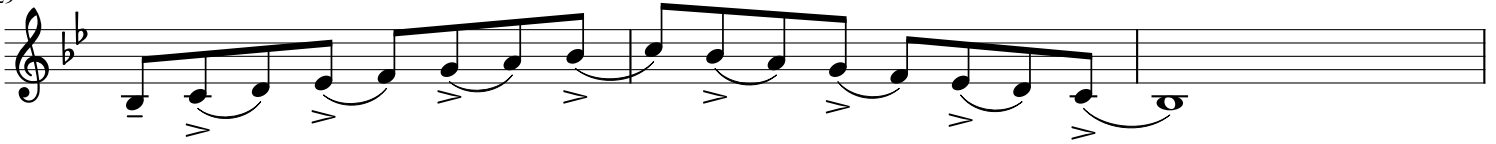

32

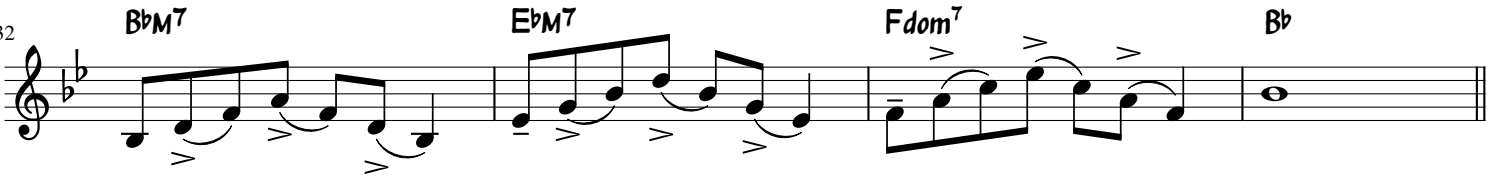

E \flat MAJOR

36

39

A \flat MAJOR

43

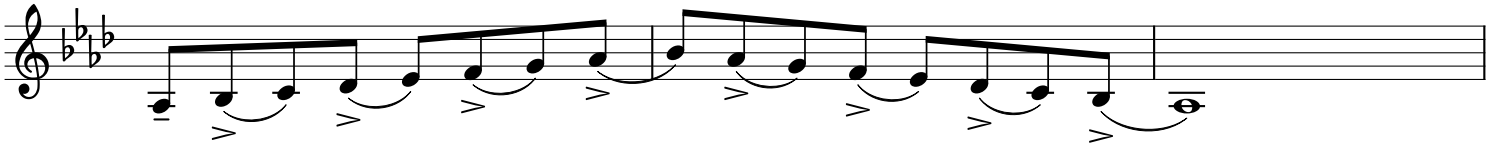

46

