

jeffrey silverman

Arrangeur, Compositeur

A propos de l'artiste

I write mostly orchestral music for tv and film. I recently purchased a piano and have rekindled my childhood love for the instrument.

Sociétaire : ASCAP - Code IPI artiste : 008576090

Page artiste : www.free-scores.com/partitions_gratuites_sparrows18.htm

A propos de la pièce

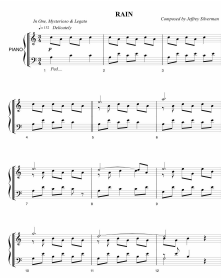

Titre : RAIN Piano Solo
Compositeur : silverman, jeffrey
Licence : Copyright © jeffrey silverman
Editeur : silverman, jeffrey
Style : New age - Ambiance

jeffrey silverman sur free-scores.com

Cette partition ne fait pas partie du domaine public. Merci de contacter l'artiste pour toute utilisation hors du cadre privé.

Interdiction de diffusion sur d'autres sites Web.

- écouter l'audio
- partager votre interprétation
- commenter la partition
- contacter l'artiste

RAIN

In One, Misterioso & Legato

Composed by Jeffrey Silverman

♩ = 132 *Delicately*

PIANO

1 *Ped....* 2 3

4 5 6

7 8 9

10 11 12

13

14

15

16

17

18

19

20

21

22

23

24

25

26

2

27

58

59

60

61

62

63

64

65

66

67

68

69

70

71

5

72

88

89

90

91

92

93

94

95

96

97

98

99

100

101

102

7

133

134

135

136

137

138

139

140

141

142

143

144

145

146

147

163

164

165

166

167

168

169

170

171

172

173

174

175

176

177

12

