

Thiago Sivila

Arrangeur, Compositeur, Interprete

Brésil, São Paulo

A propos de l'artiste

Brazilian romantic composer.

Compositor romántico brasileño.

Compositor romântico brasileiro.

Site Internet: www.facebook.com/thiagosivila

A propos de la pièce

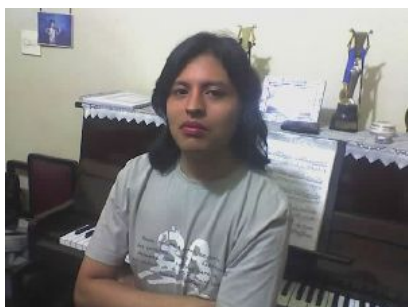

Titre: Nocturne pour theremin et piano
[Opus 1]
Compositeur: Sivila, Thiago
Licence: Sivila Thiago © All rights reserved
Instrumentation: Thérémine, Piano
Style: Classique

Thiago Sivila sur [free-scores.com](http://www.free-scores.com)

http://www.free-scores.com/partitions_gratuites_thiagosivila.htm

- Contacter l'artiste
- Commenter cette partition
- Ajouter votre interprétation MP3
- Accès partition avec ce QR Code :

Cette partition ne fait pas partie du domaine public. Merci de contacter l'artiste pour toute utilisation hors du cadre privé.

Noturno

para Theremin e Piano

Thiago Sivila
Op. 1

29/07/2011
25/11/2011

Introdução (ad libitum)

Theremin

Piano

4 *Andante cantabile* *dolce*

p

7

10

mf

Glissando "reto" (tradicional): ———
Glissando "fantasmagórico" (com vibrato): ~~~~~

28

28

31

31

cresc. *f*

34

34

p *cresc. poco a poco*

37

37

dim. *p*

40

40

43

p

46

49

52

Più animato e marcato

ff

Più animato e marcato

57

78

81

84

87

90

93

96

mf *pp*

99

102

f

105

cresc. poco a poco

108 *ff*

111 *dim.*

114 *p fz p fz p fz*

117 *Cadenza ad lib.* *pp* *rit.* *mf*

119 *a tempo* *f* *molto rit.* *pp* *ppp*