

Dragon Sompong Panthong

Thaïlande

A propos de la pièce

Titre: Carnival of The Grand Palaces
Compositeur: Sompong Panthong, Dragon
Arrangeur: Sompong Panthong, Dragon
Licence: Copyright © Sompong Panthong
Editeur: Sompong Panthong, Dragon
Instrumentation: Fanfare
Style: Enfants

Dragon Sompong Panthong sur [free-scores.com](http://www.free-scores.com)

http://www.free-scores.com/partitions_gratuites_sompong2.htm

- Contacter l'artiste
- Commenter cette partition
- Ajouter votre interprétation MP3
- Accès partition et écoute audio avec ce QR Code :

Cette partition ne fait pas partie du domaine public. Merci de contacter l'artiste pour toute utilisation hors du cadre privé.

Carnival of The Grand Palaces

For windband

Composer Mr.Sompong Panthong

Into ♩ = 138

A Agitato ♩ = 138

This musical score is for a windband and includes the following parts:

- Piccolo
- Flute
- Clarinet in B♭ 1
- Clarinet in B♭ 2
- Clarinet in B♭ 3
- Alto Saxophone 1
- Alto Saxophone 2
- Tenor Saxophone
- Baritone Saxophone
- Horn in F 1
- Horn in F 2
- Trumpet in B♭ 1
- Trumpet in B♭ 2
- Trumpet in B♭ 3
- Trombone 1
- Trombone 2
- Euphonium
- Tuba
- Snare Drum
- Marching Tenor Drums
- Marching Bass Drum
- Marching Cymbals

B Con brio $\text{♩} = 138$

17 **C** Lustig $\text{♩} = 138$

mf

f

mp **f** **mp** **f** **mp** **f**

25

Con brio $\text{♩} = 138$

Maestoso $\text{♩} = 138$

Picc. *f* *mf*

Fl. *f* *mf*

Cl. *mf* *mf*

Cl. *mf* *mf*

Cl. *mf* *mf*

Alto Sax. *mf* *mf*

Alto Sax. *mf* *mf*

Ten. Sax. *f* *mf*

Bari. Sax. *mf* *mf*

Hn. *f* *f*

Hn. *f* *f*

Tpt. *mf* *mf*

Tpt. *mf* *mf*

Tpt. *mf* *mf*

Tbn. *mf* *ff*

Tbn. *mf* *ff*

Euph. *mf* *ff*

Tba. *mf* *mf*

S. D. *mf*

T. D.

B. D. *f*

Cym. *mp*

32

Picc.
Fl.
Cl.
Cl.
Cl.
Alto Sax.
Alto Sax.
Ten. Sax.
Bari. Sax.
Hn.
Hn.
Tpt.
Tpt.
Tpt.
Tbn.
Tbn.
Euph.
Tba.
S. D.
T. D.
B. D.
Cym.

f *mp* *f* *mp* *f*

39 **D** Agitato $\text{♩} = 138$

To Coda ϕ

Picc. *mf* \leftarrow *f*

Fl. *mf* \leftarrow *f*

Cl. *mf*

Cl. *mf*

Cl. *mf*

Alto Sax. *mp* *mf*

Alto Sax. *mp* *mf*

Ten. Sax. *mp*

Bari. Sax. *mf*

Hn. *mf* *f* *mf* *mf* *f* *mf*

Hn. *mf* *f* *mf* *mf* *f* *mf*

Tpt. *mf* \leftarrow *f* *mf* \leftarrow *f*

Tpt. *mf* \leftarrow *f* *mf* \leftarrow *f*

Tpt. *mf*

Tbn. *mf*

Tbn. *mf*

Euph. *mf*

Tba. *mf*

S. D. *f*

T. D. *f*

B. D. *f*

Cym. *f*

47 **E** Maestoso $\text{♩} = 138$ **F** Maestoso and Mächtigt $\text{♩} = 138$

Instrumentation: Picc., Fl., Cl., Cl., Cl., Alto Sax., Alto Sax., Ten. Sax., Bari. Sax., Hn., Hn., Tpt., Tpt., Tpt., Tbn., Tbn., Euph., Tba., S. D., T. D., B. D., Cym.

Section E (Measures 47-54): Maestoso $\text{♩} = 138$. Dynamics: *f* for Picc., Fl., Alto Sax.; *mf* for Cl., Ten. Sax., Bari. Sax., Tpt., Tbn., Euph., Tba., S. D., T. D., B. D.

Section F (Measures 54-61): Maestoso and Mächtigt $\text{♩} = 138$. Dynamics: *f* for Picc., Fl., Alto Sax.; *mf* for Cl., Ten. Sax., Bari. Sax., Tpt., Tbn., Euph., Tba., S. D., T. D., B. D.

57 *Léger* ♩ = 138

Picc. *mf*

Fl. *mf*

Cl. *mf*

Cl. *mf*

Cl. *mf*

Alto Sax. *mf*

Alto Sax. *mf*

Ten. Sax. *mf*

Bari. Sax. *mf*

Hn. *mf*

Hn. *mf*

Tpt. *mf*

Tpt. *mf*

Tpt. *mf*

Tbn. *mf*

Tbn. *mf*

Euph. *mf*

Tba. *mf*

S. D.

T. D.

B. D.

Cym.

D.S. al Coda

Coda ◊

G Agitato ♩ = 138

75

Picc. *mf* *f* *f* *fff*

Fl. *mf* *f* *f* *fff*

Cl. *mf* *f* *fff*

Cl. *mf* *f* *fff*

Cl. *mf* *f* *fff*

Alto Sax. *mf* *f* *f* *fff*

Alto Sax. *mf* *f* *f* *fff*

Ten. Sax. *f* *f* *fff*

Bari. Sax. *mf* *f* *fff*

Hn. *mf* *mf* *f* *mf* *mf* *f* *f* *fff*

Hn. *mf* *mf* *f* *mf* *mf* *f* *f* *fff*

Tpt. *mf* *f* *f* *fff*

Tpt. *mf* *f* *f* *fff*

Tpt. *f* *f* *fff*

Tbn. *mf* *f* *fff*

Tbn. *mf* *f* *fff*

Euph. *f* *f* *fff*

Tba. *f* *f* *fff*

S. D. *f* *f* *fff*

T. D. *f* *fff*

B. D. *f* *fff*

Cym. *fff*

Carnival of The Grand Palaces

Piccolo

For windband

Composer Mr.Sompong Panthong

Into ♩ = 138

A **Agitato** ♩ = 138

f *mf* < *f*

6

mf < *f*

B **Con brio** ♩ = 138

f

11

15

C **Lustig** ♩ = 138

mf

19

Con brio ♩ = 138

3

f

24

Maestoso ♩ = 138

mf

30

33

3

2 **Agitato** ♩ = 138 **Piccolo**

39 **D**

mf < *f* *mf* < *f*

45 **To Coda** ☉ **E** **Maestoso** ♩ = 138

50

55 **F** **Maestoso and Mächtig** ♩ = 138

59

63 **Léger** ♩ = 138

mf *ff* *mf*

71 **D.S. al Coda** **Coda** ☉ **G** **Agitato** ♩ = 138

mf < *f*

75

mf < *f*

80

f *f* *fff*

Carnival of The Grand Palaces

Flute

For windband

Composer Mr.Sompong Panthong

- Intro** (measures 1-5): Tempo $\text{♩} = 138$. Starts with a forte (*f*) dynamic. The melody features eighth-note patterns with accents.
- A Agitato** (measures 6-10): Tempo $\text{♩} = 138$. Dynamics range from mezzo-forte (*mf*) to forte (*f*).
- B Con brio** (measures 11-18): Tempo $\text{♩} = 138$. Starts with a forte (*f*) dynamic. This section features a continuous eighth-note pattern with slurs and a key signature change to two flats (B-flat and E-flat) in measure 12.
- C Lustig** (measures 19-23): Tempo $\text{♩} = 138$. Starts with mezzo-forte (*mf*) dynamics.
- Con brio** (measures 24-29): Tempo $\text{♩} = 138$. Starts with a forte (*f*) dynamic. Includes a triplet of eighth notes in measure 24.
- Maestoso** (measures 30-32): Tempo $\text{♩} = 138$. Starts with mezzo-forte (*mf*) dynamics.

2 **Agitato** ♩ = 138 Flute

39 **D**

mf < *f* *mf* < *f*

45 **To Coda** ☉ **E** **Maestoso** ♩ = 138

f

50

55 **F** **Maestoso and Mächtig** ♩ = 138

f

59

63 **Léger** ♩ = 138

mf *ff* *mf*

71 **D.S. al Coda** **G** **Agitato** ♩ = 138

mf < *f*

75

mf < *f*

80

f *f* *fff*

Carnival of The Grand Palaces

Clarinet in B \flat 1

For windband

Composer Mr.Sompong Panthong

Into ♩ = 138

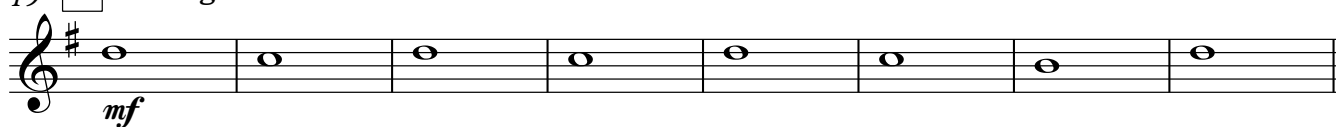
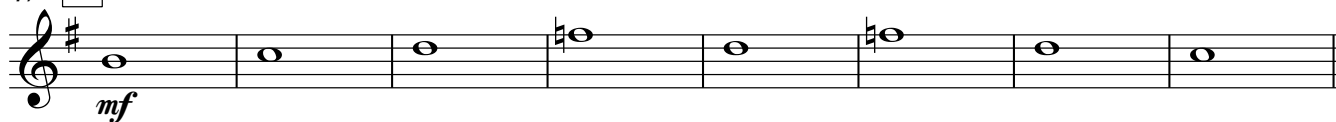
A Agitato ♩ = 13811 **B** Con brio ♩ = 13819 **C** Lustig ♩ = 13827 **Con brio** ♩ = 13831 **Maestoso** ♩ = 13839 **D** Agitato ♩ = 13843 **To Coda** ☉47 **E** Maestoso ♩ = 138

2

Clarinet in B \flat 155 **F** **Maestoso and Mächtig** ♩ = 138

63 **Léger** ♩ = 138

69 **D.S. al Coda**

Coda \oplus **G** **Agitato** ♩ = 138

74

78

Carnival of The Grand Palaces

Clarinet in B \flat 2

For windband

Composer Mr.Sompong Panthong

Into ♩ = 138

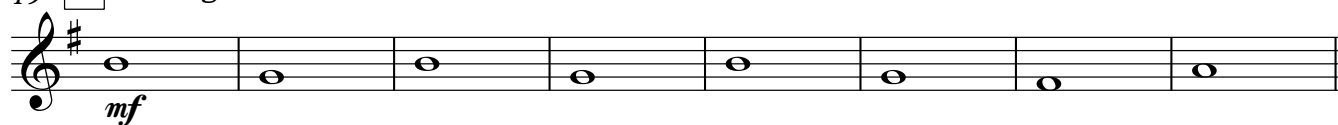
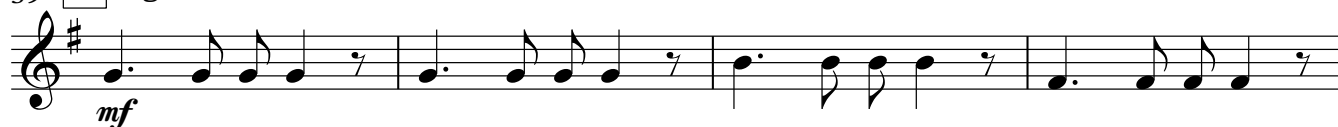
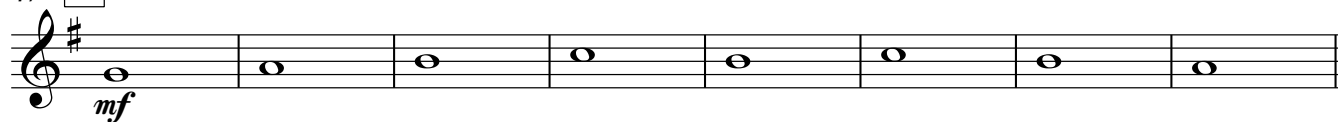
A Agitato ♩ = 13811 **B** Con brio ♩ = 13819 **C** Lustig ♩ = 13827 **Con brio** ♩ = 13831 **Maestoso** ♩ = 13839 **D** Agitato ♩ = 13843 **To Coda** ☉47 **E** Maestoso ♩ = 138

2

Clarinet in B \flat 255 **F** **Maestoso and Mächtig** ♩ = 138

63 **Léger** ♩ = 138

69 **D.S. al Coda**

Coda ⊕

G **Agitato** ♩ = 138

74

78

Carnival of The Grand Palaces

Clarinet in B \flat 3

For windband

Composer Mr.Sompong Panthong

Into ♩ = 138

A Agitato ♩ = 138

6

11 **B** Con brio ♩ = 138

15

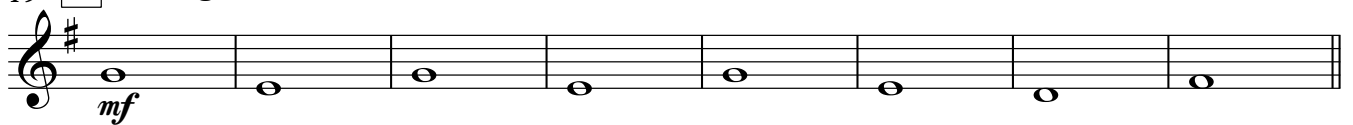
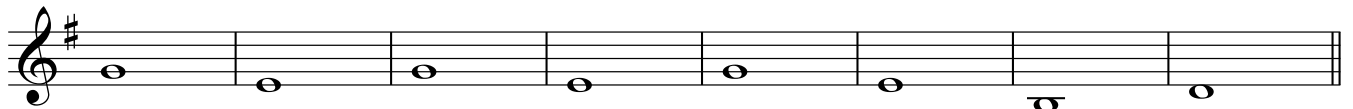
19 **C** Lustig ♩ = 13827 **Con brio** ♩ = 13831 **Maestoso** ♩ = 13839 **D** Agitato ♩ = 138

43

To Coda ◊

47 **E** Maestoso ♩ = 138

2

Clarinet in B \flat 355 **F** **Maestoso and Mächtig** ♩ = 138

63 **Léger** ♩ = 138

69 **D.S. al Coda**

Coda ⊕**G** **Agitato** ♩ = 138

74

78

Carnival of The Grand Palaces

Alto Saxophone 1

For windband

Composer Mr.Sompong Panthong

Into ♩ = 138 **A** Agitato ♩ = 138

f *mp*

5 *mf*

9 **B** Con brio ♩ = 138 *mf*

14

19 **C** Lustig ♩ = 138 *mf*

24 **Con brio** ♩ = 138 *mf*

30 **Maestoso** ♩ = 138 *mf*

34

39 **D** Agitato ♩ = 138 *mp*

43 *mf* To Coda ◊

Alto Saxophone 1

47 **E** **Maestoso** ♩ = 138

51

55 **F** **Maestoso and Mächtig** ♩ = 138

59

63 **Léger** ♩ = 138

D.S. al Coda

Coda ⊕

72 **G** **Agitato** ♩ = 138

75

79

Carnival of The Grand Palaces

For windband

Composer Mr.Sompong Panthong

Into ♩ = 138

A **Agitato** ♩ = 138

B **Con brio** ♩ = 138

C **Lustig** ♩ = 138

Con brio ♩ = 138

Maestoso ♩ = 138

D **Agitato** ♩ = 138

To Coda ☐

2

Alto Saxophone 2

47 **f** **E** **Maestoso** ♩ = 138

51

55 **f** **F** **Maestoso and Mächtig** ♩ = 138

59

63 **Léger** ♩ = 138**D.S. al Coda**

Coda Ⓢ72 **G** **Agitato** ♩ = 138

75

79

Carnival of The Grand Palaces

For windband

Composer Mr.Sompong Panthong

Into ♩ = 138

A **Agitato** ♩ = 138

f *mp*

5

9 **B** **Con brio** ♩ = 138

f

13

19 **C** **Lustig** ♩ = 138

mf

27 **Con brio** ♩ = 138

f

31 **Maestoso** ♩ = 138

mf

39 **D** **Agitato** ♩ = 138

mp

43 **To Coda** ☉

47 **E** **Maestoso** ♩ = 138

mf

2

Tenor Saxophone

55 **F** **Maestoso and Mächtig** ♩ = 138

63 **Léger** ♩ = 138**D.S. al Coda**

72 **G** **Agitato** ♩ = 138

75

79

Carnival of The Grand Palaces

Baritone Saxophone

For windband

Composer Mr.Sompong Panthong

Into ♩ = 138 **A** Agitato ♩ = 138

6

11 **B** Con brio ♩ = 138

19 **C** Lustig ♩ = 138

27 **Con brio** ♩ = 138 **Maestoso** ♩ = 138

37 **D** Agitato ♩ = 138

42 **To Coda** ☉

47 **E** Maestoso ♩ = 138

55 **F** Maestoso and Mächtig ♩ = 138

63 **Léger** ♩ = 138 **D.S. al Coda**

2

Coda \oplus

Baritone Saxophone

72 **G** **Agitato** ♩ = 138

76

80

Carnival of The Grand Palaces

Horn in F 1

For windband

Composer Mr.Sompong Panthong

Into ♩ = 138 A Agitato ♩ = 138

6 *mf* *mf* *f* *mf*

11 B Con brio ♩ = 138 *f*

19 C Lustig ♩ = 138 *mf*

24 Con brio ♩ = 138 *f*

31 Maestoso ♩ = 138 *f*

38 D Agitato ♩ = 138 *mf* *f* *mf*

43 To Coda ☉ *mf* *f* *mf*

47 E Maestoso ♩ = 138 F Maestoso and Maestoso and *Allegro* ♩ = 138 *f* D.S. al Coda

8 8 8

2

Coda \oplus

Horn in F 1

72 **G** Agitato $\text{♩} = 138$

76

80

Carnival of The Grand Palaces

Horn in F 2

For windband

Composer Mr.Sompong Panthong

Into ♩ = 138 A Agitato ♩ = 138

6 *mf* *mf* *f* *mf*

11 B Con brio ♩ = 138 *f*

19 C Lustig ♩ = 138 *mf*

24 Con brio ♩ = 138 *f*

31 Maestoso ♩ = 138 *f*

38 D Agitato ♩ = 138 *mf* *f* *mf*

43 To Coda ☉ *mf* *f* *mf*

47 E Maestoso ♩ = 138 F Maestoso and ~~Mäl~~ *Agitato* ♩ = 138 *f* D.S. al Coda

2

Coda \oplus

Horn in F 2

72 **G** Agitato $\text{♩} = 138$

76

80

Carnival of The Grand Palaces

Trumpet in B \flat 1

For windband

Composer Mr.Sompong Panthong

Into ♩ = 138

A Agitato ♩ = 138

11 B Con brio ♩ = 138

19 C Lustig ♩ = 138

27 Con brio ♩ = 138

31 Maestoso ♩ = 138

39 D Agitato ♩ = 138

Trumpet in B \flat 1To Coda ϕ

43

mf cresc. *f*

47 **E** **Maestoso** ♩ = 138

mf

55 **F** **Maestoso and Mächtig** ♩ = 138

f

61 *Léger* ♩ = 138

mf

66 **D.S. al Coda**
Coda ϕ 72 **G** **Agitato** ♩ = 138

mf cresc. *f*

76

mf cresc. *f*

80

f cresc. *fff*

Carnival of The Grand Palaces

Trumpet in B \flat 2

For windband

Composer Mr.Sompong Panthong

Into ♩ = 138

A Agitato ♩ = 13811 **B** Con brio ♩ = 13819 **C** Lustig ♩ = 13827 **Con brio** ♩ = 13831 **Maestoso** ♩ = 13839 **D** Agitato ♩ = 138

Trumpet in B \flat 2To Coda \oplus

43

mf cresc. *f*

47 **E** **Maestoso** $\text{♩} = 138$

mf

55 **F** **Maestoso and Mächtig** $\text{♩} = 138$

mf

61 *Léger* $\text{♩} = 138$

mf

66 **D.S. al Coda**
Coda \oplus 72 **G** **Agitato** $\text{♩} = 138$

mf cresc. *f*

76

mf cresc. *f*

80

f cresc. *fff*

Carnival of The Grand Palaces

Trumpet in B \flat 3

For windband

Composer Mr.Sompong Panthong

Into ♩ = 138 A Agitato ♩ = 138

6

11 B Con brio ♩ = 138

15

19 C Lustig ♩ = 138

23

27 Con brio ♩ = 138

31 Maestoso ♩ = 138

35

39 D Agitato ♩ = 138

43

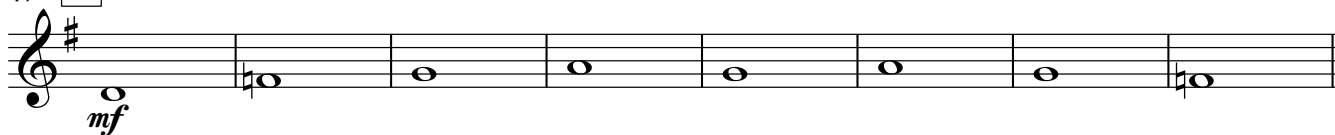
47 **E** *Maestoso* ♩ = 13855 **F** *Maestoso and Mächtig* ♩ = 138

61

Léger ♩ = 138

66

D.S. al Coda**Coda** ϕ 72 **G** *Agitato* ♩ = 138

76

80

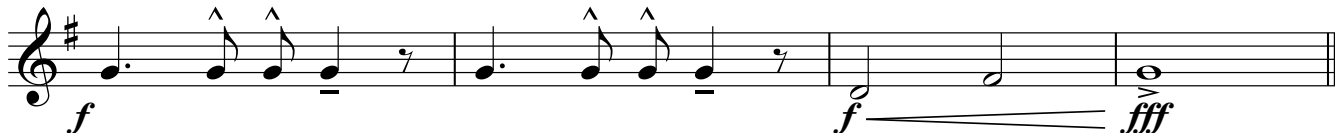

Carnival of The Grand Palaces

Trombone 1

For windband

Composer Mr.Sompong Panthong

Into ♩ = 138

A Agitato ♩ = 138

6

11 **B** Con brio ♩ = 138

19 **C** Lustig ♩ = 138

23

27 **Con brio** ♩ = 138

Maestoso ♩ = 138

33

38 **D** Agitato ♩ = 138

43

To Coda ◊

47 **E** Maestoso ♩ = 138

8

2 **F** **Maestoso and Mächtig** ♩ = 138 Trombone 1

55 **F** **Maestoso and Mächtig** ♩ = 138

mf

63 **Léger** ♩ = 138 **D.S. al Coda**

mf

Coda Ⓞ
72 **G** **Agitato** ♩ = 138

mf

76

mf

80

mf *f* *fff*

Carnival of The Grand Palaces

Trombone 2

For windband

Composer Mr.Sompong Panthong

Into ♩ = 138

A Agitato ♩ = 138

6

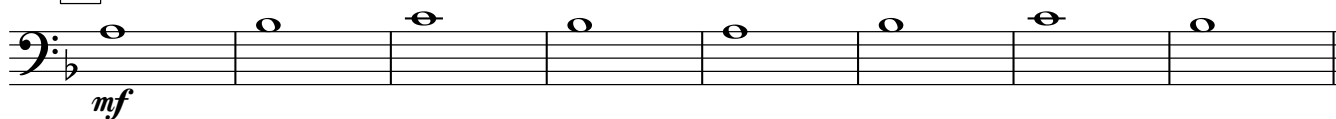
11 **B** Con brio ♩ = 13819 **C** Lustig ♩ = 138

23

27 Con brio ♩ = 138

Maestoso ♩ = 138

34

39 **D** Agitato ♩ = 138

44

To Coda ◊

47 **E** Maestoso ♩ = 138

8

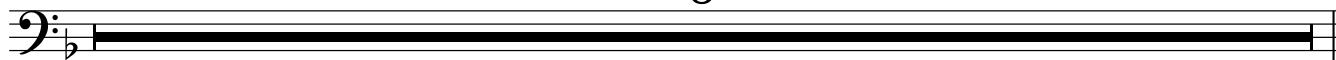

2

Trombone 2

55 **F** **Maestoso and Mächtig** ♩ = 138

mf

63 **Léger** ♩ = 138**D.S. al Coda**

mf

Coda ⊕72 **G** **Agitato** ♩ = 138

mf

76

mf

80

mf *f* *fff*

2

Euphonium

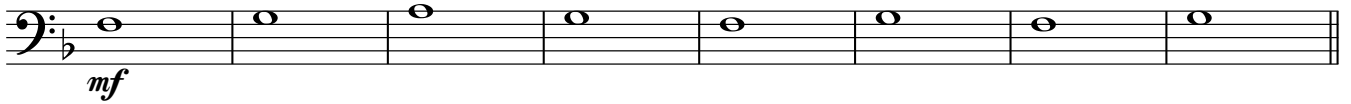
55 **F** **Maestoso and Mächtig** ♩ = 13863 **Léger** ♩ = 138**D.S. al Coda****Coda** Ⓞ72 **G** **Agitato** ♩ = 138

76

80

Carnival of The Grand Palaces

Tuba

For windband

Composer Mr.Sompong Panthong

Into ♩ = 138

A Agitato ♩ = 138

6

11 **B** Con brio ♩ = 138

19 **C** Lustig ♩ = 138

23

27 Con brio ♩ = 138

Maestoso ♩ = 138

34

39 **D** Agitato ♩ = 138

44

To Coda ◊

47 **E** Maestoso ♩ = 138

8

2

Tuba

55 **F** **Maestoso and Mächtig** ♩ = 138

63 **Léger** ♩ = 138

D.S. al Coda

72 **G** **Agitato** ♩ = 138

76

80

Snare Drum

Carnival of The Grand Palaces

For windband

Composer Mr.Sompong Panthong

Into ♩ = 138

A Agitato ♩ = 138

5

9

B Con brio ♩ = 138

13

17

C Lustig ♩ = 138

22

27

Con brio ♩ = 138

31

Maestoso ♩ = 138

35

39

V.S.

Snare Drum

39 **D** Agitato ♩ = 138

43

To Coda ☉

47 **E** Maestoso ♩ = 138

53

F Maestoso and Mächtig ♩ = 138

58

63 *Léger* ♩ = 138

69

D.S. al Coda

Coda ☉

G Agitato ♩ = 138

73

77

80

Carnival of The Grand Palaces

For windband

Composer Mr.Sompong Panthong

Into ♩ = 138

A **Agitato** ♩ = 138

B **Con brio** ♩ = 138

C **Lustig** ♩ = 138

Con brio ♩ = 138

Maestoso ♩ = 138

5

10

14

18

22

26

30

34

Marching Tenor Drums

38 **D** *Agitato* ♩ = 138
f

42 *To Coda* ϕ

47 **E** *Maestoso* ♩ = 138
mf

53 **F** *Maestoso and Mächtig* ♩ = 138
mf

58

63 *Léger* ♩ = 138

68 *D.S. al Coda*

Coda ϕ
 72 **G** *Agitato* ♩ = 138
f

76

80
f *fff*

Carnival of The Grand Palaces

For windband

Composer Mr.Sompong Panthong

Into ♩ = 138

A Agitato ♩ = 138

6

11 **B** Con brio ♩ = 138

17

C Lustig ♩ = 138

22

27 **Con brio** ♩ = 138

31 **Maestoso** ♩ = 138

35

39 **D** Agitato ♩ = 138

V.S.

Marching Bass Drum

45 To Coda \oplus **E** Maestoso $\text{♩} = 138$

50

55 **F** Maestoso and Mächtig $\text{♩} = 138$

61

Léger $\text{♩} = 138$

67

D.S. al Coda

Coda \oplus

72 **G** Agitato $\text{♩} = 138$

76

80

Carnival of The Grand Palaces

For windband

Composer Mr.Sompong Panthong

Into ♩ = 138 Agitato ♩ = 138

2 **A**

f

7

11 **B** Con brio ♩ = 138

mf

17

C Lustig ♩ = 138

mp *f* *mp* *f*

23

Con brio ♩ = 138

2

mp *f*

30

Maestoso ♩ = 138

mp *f* *mp* *f* *mp*

36

D Agitato ♩ = 138

f *f*

41

45

To Coda ◊ **E** Maestoso ♩ = 138

Marching Cymbals

55 **F** **Maestoso and M^orchio** $\text{♩} = 138$ **D.S. al Coda**

8 3 4

Coda ϕ

72 **G** **Agitato** $\text{♩} = 138$

f

76

80

3