

Dragon Sompong Panthong

Thaïlande

A propos de la pièce

| | |
|-------------------------|---|
| Titre: | Imagination Wind : Dream Wonderland (Orchestra) |
| Compositeur: | Sompong Panthong, Dragon |
| Arrangeur: | Sompong Panthong, Dragon |
| Licence: | Copyright © Sompong Panthong Thailand 2014 |
| Editeur: | Sompong Panthong, Dragon |
| Instrumentation: | 1 Piccolo, 2 Flutes, 1 Hautbois, 1 Clarinette Sib, 1 Basson, 3 Cors, 2 Trompettes, 3 Trombones, 1 Tuba, 2 Violons, 2 Altos, 1 Violoncelle, 1 Contrabasse, 1 Timbale, 1 Percussion |
| Style: | Classique |

Dragon Sompong Panthong sur [free-scores.com](http://www.free-scores.com)

http://www.free-scores.com/partitions_gratuites_sompong2.htm

- Contacter l'artiste
- Commenter cette partition
- Ajouter votre interprétation MP3
- Accès partition et écoute audio avec ce QR Code :

Cette partition ne fait pas partie du domaine public. Merci de contacter l'artiste pour toute utilisation hors du cadre privé.

Imagination Wind Dream Wonderland For Orchestra

Composer Mr.Sompong Panthong

Beruhigh ♩ = 48 **Belebt** ♩ = 138 **A**

22

Picc. *mf*

Fl. *mf*

Fl. *mf*

Ob. *mf*

Ob. *mf*

Cl. *mf*

Cl. *mf*

Bsn. *f* *mf* *f* *mf*

Hn. *f* *mf* *f*

Tpt. *f* *mf* *f*

Tbn. *f* *mf* *f*

Euph. *f* *mf* *f*

Tba. *f* *mf* *f*

Timp.

S. D.

Tri.

B. D.

Cym.

Vln. *f* *f*

Vln. *f* *f*

Vla. *arco* *f*

Vc. *arco* *f*

Db. *f* *mf* *f* *f*

This page of a musical score, page 4, contains the following instruments and parts:

- Woodwinds:** Piccolo, Flute 1 & 2, Oboe 1 & 2, Clarinet 1 & 2, Bassoon, Horn 1 & 2, Trumpet 1 & 2, Trombone 1 & 2, Euphonium, and Tuba.
- Brass:** Horn 1 & 2, Trumpet 1 & 2, Trombone 1 & 2, Euphonium, and Tuba.
- Strings:** Violin 1 & 2, Viola, Violoncello (Vc.), and Double Bass (Db.).
- Percussion:** Snare Drum (S.D.), Triangle (Tri.), Bass Drum (B.D.), and Cymbal (Cym.).

5/1 **E** Leise $\text{♩} = 100$

The musical score is arranged in a standard orchestral format. The top section includes woodwinds (Piccolo, Flute, Oboe, Clarinet, Bassoon) and strings (Horn, Trumpet, Trombone, Euphonium, Tuba). The middle section features percussion (Snare Drum, Triangle, Bass Drum, Cymbal). The bottom section includes strings (Violin, Viola, Violoncello, Double Bass). The score is in 4/4 time and features a variety of instruments. It includes dynamic markings such as *p*, *mf*, and *f*. A section marked **E** is indicated at the top. The tempo is marked *Leise* with a quarter note equal to 100 (♩ = 100). The score is divided into measures, with a double bar line and repeat sign at the beginning of the section marked **E**.

62

F *Espressivo* ♩ = 100

Picc. *mf*

Fl. *mf*

Fl. *mf*

Ob. *mf*

Ob. *mf*

Cl. *mf*

Cl. *mf*

Bsn. *mf*

Hn. *mf*

Hn. *mf*

Tpt. *mf*

Tpt. *mf*

Tpt. *mf*

Tbn. *mf*

Tbn. *mf*

Tbn. *mf*

Euph. *mf*

Tba. *mf*

Timp.

F *Espressivo* ♩ = 100

S. D. *mf*

Tri. *mf*

B. D. *mf*

Cym.

Vln. *f*

Vln. *f*

Vla. *f*

Vc. *f*

Db. *f*

73

Picc. *mf*

Fl. *mf*

Fl. *mf*

Ob. *mf*

Ob. *mf*

Cl. *mf*

Cl. *mf*

Bsn. *mf*

Hn. -

Hn. -

Tpt. *mf* *f* *mf*

Tpt. *mf* *f* *mf*

Tpt. *mf* *f* *mf*

Tbn. *f*

Tbn. *f*

Tbn. *f*

Euph. *f*

Tba. -

Timp. -

S. D. -

Tri. -

B. D. -

Cym. -

Vln. -

Vln. -

Vla. -

Vc. -

Db. -

84

G Einfach ♩ = 100

H Leise ♩ = 16 (♩ = 50)

♩ = 50

I A volonta ♩ = 138

Picc. *mf* *mf*

Fl. *mf* *mf*

Fl. *mf* *mf*

Ob. *mf* *p*

Ob. *mf* *p*

Cl. *mf* *mf*

Cl. *mf* *mf*

Bsn. *mf* *p*

Hn. *mf* *mf*

Hn. *mf* *mf*

Tpt. *mf* *mf*

Tpt. *mf* *mf*

Tpt. *mf* *mf*

Tbn. *mf* *p*

Tbn. *mf* *p*

Tbn. *mf* *p*

Euph. *mf* *p*

Tba. *mf* *p*

Timp.

G Einfach ♩ = 100

H Leise ♩ = 16 (♩ = 50)

♩ = 50

I A volonta ♩ = 138

S. D.

Tri.

B. D.

Cym.

Vln. *mf* *p*

Vln. *mf* *p*

Vla. *mf* *p*

Vc. *mf* *p*

Db. *mf* *p*

90

Picc. *f*

Fl. *f*

Fl. *f*

Ob. *f*

Ob. *f*

Cl. *f*

Cl. *f*

Bsn. *f*

Hn. *f* *p*

Hn. *f* *p*

Tpt. *mf* *f* *mf*

Tpt. *mf* *f* *mf*

Tpt. *mf* *f* *mf*

Tbn. *f* *p*

Tbn. *f* *p*

Tbn. *f* *p*

Euph. *f* *p*

Tba. *f* *p*

Timp. *f*

S. D.

Tri.

B. D. *f*

Cym.

Vln. *f*

Vln. *f*

Vla. *f* pizz.

Vc. *f* pizz.

Db. *f* pizz.

10

112 **J** Lesto ♩ = 138

Picc. *mf* *f* *mf* *f* *mf* *f* *mf* *f*

Fl. *mf* *f* *mf* *f* *mf* *f* *mf* *f*

Fl. *mf* *f* *mf* *f* *mf* *f* *mf* *f*

Ob. *mf* *f* *mf* *f* *mf* *f* *mf* *f*

Ob. *mf* *f* *mf* *f* *mf* *f* *mf* *f*

Cl. *f* *ff* *ff* *f* *ff* *ff* *f* *ff*

Cl. *f* *ff* *ff* *f* *ff* *ff* *f* *ff*

Bsn. *mf* *f* *mf* *f* *mf* *f* *mf* *f*

Hn. *mf* *f* *mf* *f* *mf* *f* *mf* *f*

Hn. *mf* *f* *mf* *f* *mf* *f* *mf* *f*

Tpt. *f* *f* *f* *f* *f* *f* *f* *f*

Tpt. *f* *f* *f* *f* *f* *f* *f* *f*

Tpt. *f* *f* *f* *f* *f* *f* *f* *f*

Tbn. *mp* *mp* *mp* *mp* *mp* *mp* *mp* *mp*

Tbn. *mp* *mp* *mp* *mp* *mp* *mp* *mp* *mp*

Tbn. *mp* *mp* *mp* *mp* *mp* *mp* *mp* *mp*

Euph. *f* *f* *f* *f* *f* *f* *f* *f*

Tba. *f* *f* *f* *f* *f* *f* *f* *f*

Timp. - - - - -

J Lesto ♩ = 138

S. D. - - - - -

Tri. *mf* *mf* *mf* *mf* *mf* *mf* *mf* *mf*

B. D. *mf* *mf* *mf* *mf* *mf* *mf* *mf* *mf*

Cym. *mf* *mf* *mf* *mf* *mf* *mf* *mf* *mf*

Vln. *f* *ff* *ff* *f* *ff* *ff* *f* *ff*

Vln. *f* *ff* *ff* *f* *ff* *ff* *f* *ff*

Vla. *mf* *mf* *mf* *mf* *mf* *mf* *mf* *mf*

Vc. *mf* *mf* *mf* *mf* *mf* *mf* *mf* *mf*

Db. *f* *f* *f* *f* *f* *f* *f* *f*

121

A volonta ♩ = 138

Picc. *f* *mf* *mf* *f* *mf*

Fl. *f* *mf* *mf* *f* *mf*

Fl. *f* *mf* *mf* *f* *mf*

Ob. *f* *mf* *mf* *f* *mf*

Ob. *f* *mf* *mf* *f* *mf*

Cl. *f* *ff* *ff* *f* *ff*

Cl. *f* *ff* *ff* *f* *ff*

Bsn. *f* *ff* *ff* *f* *ff*

Hn. *p*

Hn. *p*

Tpt. *mf*

Tpt. *mf*

Tpt. *mf*

Tbn. *p*

Tbn. *p*

Tbn. *p*

Euph. *p*

Tba. *p*

Timp.

S. D.

Tri. *f*

B. D.

Cym.

Vln. *f* *ff* *ff* *f* *ff*

Vln. *f* *ff* *ff* *f* *ff*

Vla. arco

Vc. arco

Db. arco

12

131

K *Leise* ♩ = 100

L ♩ = 100

Picc. *f p p*

Fl. *f p p*

Fl. *f p p*

Ob. *f p p*

Ob. *f p p*

Cl. *f f p p*

Cl. *f p p*

Bsn. *f p p*

Hn. *f p*

Hn. *f p*

Tpt. *f p*

Tpt. *f p*

Tpt. *f p*

Tbn. *f f*

Tbn. *f f*

Tbn. *f f*

Euph. *f f*

Tba. *f p*

Timp. *p < f p < f*

K *Leise* ♩ = 100

L ♩ = 100

S. D. *p < f p < f*

Tri.

B. D.

Cym.

Vln. *f p*

Vln. *f p*

Vla. *f p*

Vc. *f p*

Db. *f p*

163

Woodwinds:
Picc.: *f*
Fl.: *f*
Ob.: *mf*
Cl.: *mf*
Bsn.: *mf*

Brass:
Hn.: *mf*
Tpt.: *fff* → *ppp* → *fff* → *ppp* → *fff* → *ppp* → *fff* → *ppp* → *fff* → *ppp* → *mp* → *p*
Tbn.: *mf*
Euph.: *mf*
Tba.: *mf*

Timpani:
fff p → *fff p* → *fff p* → *fff p* → *fff p* → *fff p* → *fff p* → *fff p* → *fff p* → *fff p* → *fff p* → *fff p*

Drums:
S. D.: *fff*
B. D.: *fff*
Cym.: *p < fff* → *p < fff* → *p < fff* → *p < fff* → *p < fff* → *p < fff* → *p < fff*

Strings:
Vln.: *f*
Vla.: *p*
Vcl.: *p*
Db.: *p*

176

Picc. *f*

Fl. *f*

Fl. *f*

Ob. *fff* *ppp* *fff* *ppp* *fff* *ppp* *fff* *ppp* *fff* *ppp* *fff* *ppp*

Ob. *fff* *ppp* *fff* *ppp* *fff* *ppp* *fff* *ppp* *fff* *ppp* *fff* *ppp*

Cl. *fff* *ppp* *fff* *ppp* *fff* *ppp* *fff* *ppp* *fff* *ppp* *fff* *ppp*

Cl. *fff* *ppp* *fff* *ppp* *fff* *ppp* *fff* *ppp* *fff* *ppp* *fff* *ppp*

Bsn. *p* *fff* *ppp* *fff* *ppp* *fff* *ppp* *fff* *ppp* *fff* *ppp* *fff* *ppp*

Hn. *f*

Hn. *f*

Tpt. *fff* *ppp* *fff* *ppp* *fff* *ppp* *fff* *ppp* *fff* *ppp* *fff* *ppp*

Tpt. *fff* *ppp* *fff* *ppp* *fff* *ppp* *fff* *ppp* *fff* *ppp* *fff* *ppp*

Tpt. *fff* *ppp* *fff* *ppp* *fff* *ppp* *fff* *ppp* *fff* *ppp* *fff* *ppp*

Tbn. *f*

Tbn. *f*

Tbn. *f*

Euph. *f*

Tba. *f*

Timp. *fff* *p* *fff* *p* *fff* *p* *fff* *p* *fff* *p* *fff* *p* *fff* *p* *fff* *p* *fff* *p*

S. D. *fff*

Tri.

B. D. *fff*

Cym. *p* *fff* *p* *fff* *p* *fff* *p* *fff* *p* *fff* *p* *fff* *p* *fff* *p* *fff* *p*

Vln. *f*

Vln. *f*

Vla. *p*

Vc. *p*

Db. *p*

16

185

O

Con brio ♩ = 48

Picc. *mf* *fff* *p* *fff*

Fl. *mf* *fff* *p* *fff*

Fl. *mf* *fff* *p* *fff*

Ob. *mf* *fff* *p* *fff*

Ob. *mf* *fff* *p* *fff*

Cl. *mf* *fff* *p* *fff*

Cl. *mf* *fff* *p* *fff*

Bsn. *mf* *fff* *p* *fff*

Hn. *mf* *fff* *f* *fff*

Hn. *mf* *fff* *f* *fff*

Tpt. *fff* *ppp* *mf* *fff* *f* *fff*

Tpt. *fff* *ppp* *mf* *fff* *f* *fff*

Tpt. *fff* *ppp* *mf* *fff* *f* *fff*

Tbn. *mf* *fff* *f* *fff*

Tbn. *mf* *fff* *f* *fff*

Tbn. *mf* *fff* *f* *fff*

Euph. *mf* *fff* *f* *fff*

Tba. *mf* *fff* *f* *fff*

Timp. *fff* *p* *fff* *p* *fff* *p* *fff* *p* *fff*

Con brio ♩ = 48

O

S. D. *f* *f* *p* *fff*

Tri. *f* *f* *p* *fff*

B. D. *f* *f* *p* *fff*

Cym. *p* *fff* *f* *f* *p* *fff*

Vln. *mf* *fff* *p* *fff*

Vln. *mf* *fff* *p* *fff*

Vla. *mf* *fff* *p* *fff*

Vc. *mf* *fff* *p* *fff*

Db. *mf* *fff* *p* *fff*

Imagination Wind Dream Wonderland

Composer Mr.Sompong Panthong

Piccolo

Beruhigh ♩ = 48

For Orchestra

2

Piccolo

55 *mf* **2** *mf* **2**

61 *mf* **2** *mf* **2**

67 **F** *mf* **Espressivo** ♩ = 100

71

75 *mf*

79

83

87 **G** *mf* **Einfach** ♩ = 100

92 **H** *mf* **Leise** ♩ = 16 (♩ = 50)

96 ♩ = 50 **I** *f* **A volonta** ♩ = 138 **3**

101 *f* **8**

Piccolo

112 **J** Lesto ♩ = 138

mf *f* tr~~~~~

116

mf *f* tr~~~~~ *mf*

121

f *mf* *mf*

125

f *mf* tr~~~~~

128 **A** volonta ♩ = 138 **8** **K** Leise ♩ = 100

f *p*

140

146 **L** ♩ = 100

p

150 ♩ = 60 **2** rit. Duo Solo

154 **M** **8** **N** Kräftig ♩ = 120 **8**

4

Piccolo

170

f *f*

177

f *f*

183

mf *fff*

Con brio ♩ = 48

188

p

192

p *fff*

Imagination Wind Dream Wonderland For Orchestra

Composer Mr.Sompong Panthong

Flute 1

Beruhigh ♩ = 48

2

Flute 1

46 **D** Maestso ♩ = 100

ppp ————— *f* *f*

52 **E** Leise ♩ = 100

p ————— *f*

55

mf *mf*

61

mf *mf*

67 **F** Espressivo ♩ = 100

mf

71

75

mf

79

83

87 **G** Einfach ♩ = 100

mf

92 **H** Leise ♩ = 16 (♩ = 50)

mf

96 $\text{♩} = 50$ **I** A volonta $\text{♩} = 138$

101 f 8

112 **J** Lesto $\text{♩} = 138$

116 mf f mf

121 f mf mf

125 f mf

128 A volonta $\text{♩} = 138$ 8 **K** Leise $\text{♩} = 100$ p

140

146 **L** $\text{♩} = 100$ p

150 $\text{♩} = 60$ 2 rit. . . . Duo Solo

154 **M** 8 **N** Kräftig $\text{♩} = 120$ 8

4

Flute 1

170

f *f*

177

f *f*

183

mf *fff*

Con brio ♩ = 48

188

p

192

p *fff*

Flute 2

Imagination Wind Dream Wonderland

For Orchestra

Composer Mr.Sompong Panthong

Beruhigh ♩ = 48

mf

6 Belebt ♩ = 108

9 A

2

mf

13

15

17

19 B Brio ♩ = 138

10

31

2

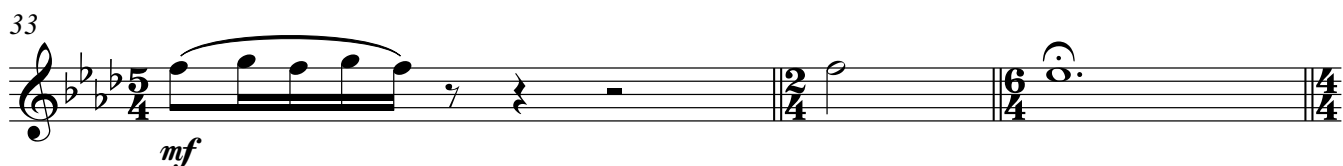
33 

mf

36 **C** Calort ♩ = 100 

43 

ppp

f

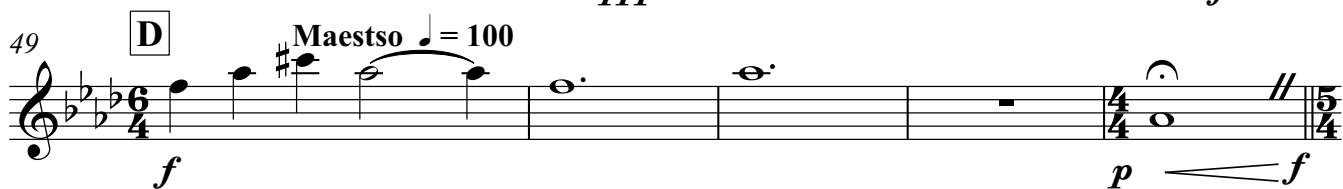
49 **D** Maestso ♩ = 100 

f

p

f

54 **E** Leise ♩ = 100 

Leise ♩ = 100

mf

2

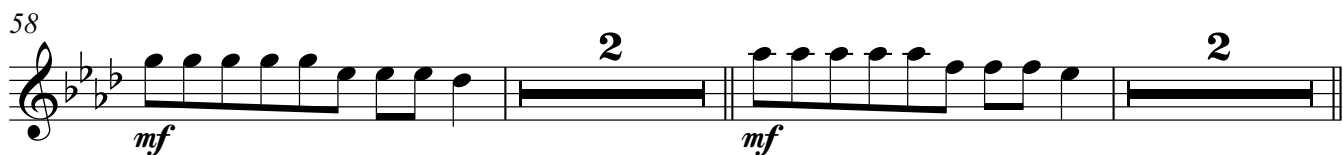
58 

mf

mf

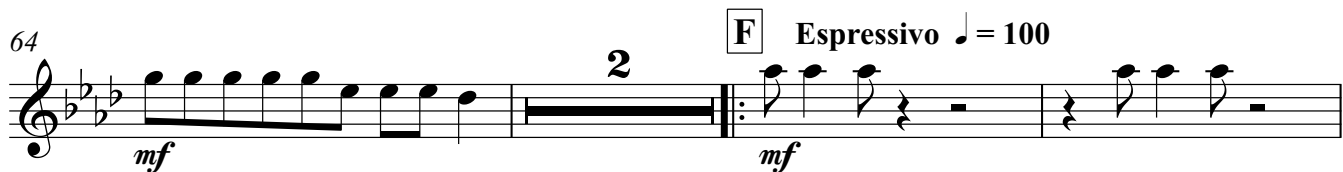
64 **F** Espressivo ♩ = 100 

mf

mf

69 

73 

76 

mf

80

83

87

G Einfach ♩ = 100

mf

92

H Leise ♩ = 16 (♩ = 50)

mf

96

♩ = 50

I A volonta ♩ = 138

f

101

f

8

112 **J** Lesto ♩ = 138 *mf* *f* *tr*

116 *mf* *f* *tr* *mf*

121 *f* *mf* *tr* *mf*

125 *f* *mf* *tr*

128 **A** *volonta* ♩ = 138 **8** *f* **K** *Leise* ♩ = 100 *p*

140

146 **L** ♩ = 100 *p*

150 ♩ = 60 *rit.* **2** *Duo Solo*

154 **M** **8** **N** *Kräftig* ♩ = 120 **8** *f*

172 *f*

178

f *f*

185

O Con brio ♩ = 48

mf *fff* *p*

191

p *fff*

Imagination Wind Dream Wonderland For Orchestra

Composer Mr.Sompong Panthong

Oboe 1

Beruhigh ♩ = 48

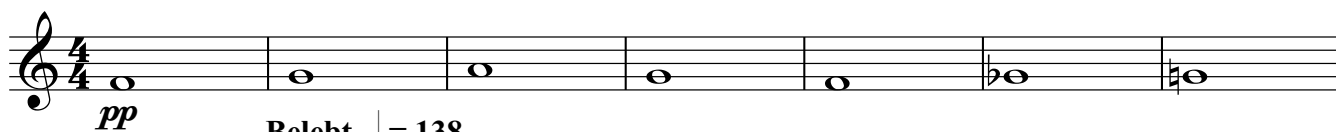

Belebt ♩ = 138

8 A 2

13

15

17

19 B Brio ♩ = 138 10

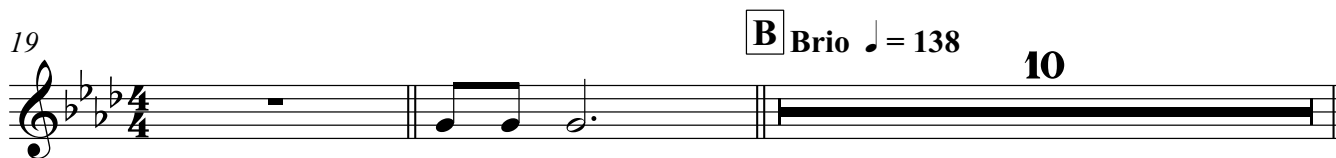

31 2

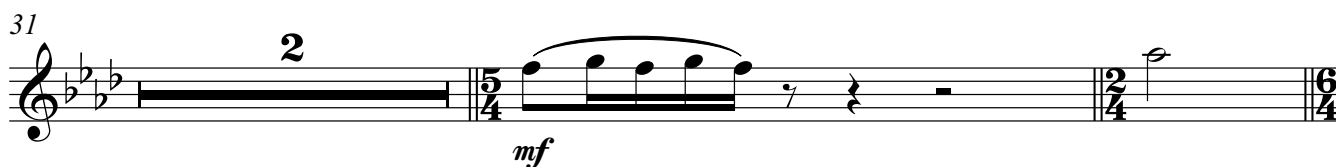

35 C Calort ♩ = 100 4

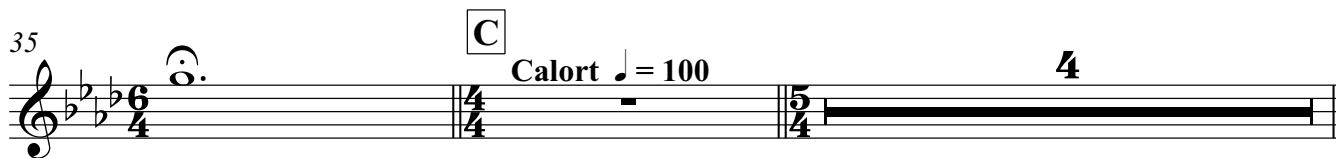

41 3

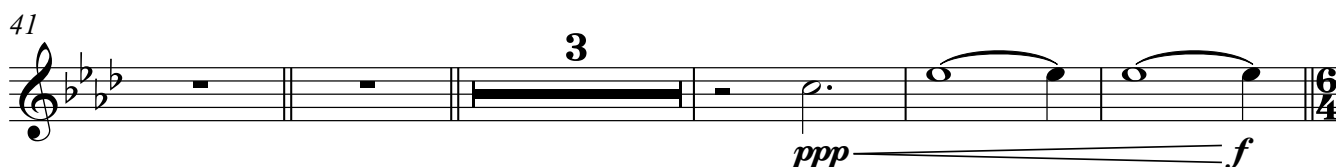

49 D Maestso ♩ = 100

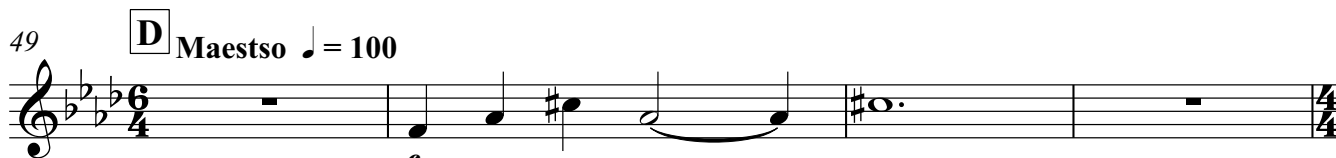

2

Oboe 1

53 **E** *Leise* ♩ = 100 *mf* **2**

58 *mf* **2** *mf* **2**

64 **F** *Espressivo* ♩ = 100 *mf* **2**

70

74 *mf*

78

82

86 **G** *Einfach* ♩ = 100 *mf*

92 **H** *Leise* ♩ = 16 (♩ = 50) *p*

96 ♩ = 50 **I** *A volonta* ♩ = 138 **3**

101 *f* **8**

112 **J** Lesto ♩ = 138

115 *mf*

118

121

124

126

128 **A volonta** ♩ = 138 **8** **K** Leise ♩ = 100

140

146 **L** ♩ = 100

150 ♩ = 60 **2** rit. . . . Duo Solo

154 **M** **8**

4

Oboe 1

162 **N** **Kräftig** ♩ = 120

fff

169 *mf*

177

185 *fff* *ppp* *fff* *ppp* *fff* *ppp* *fff* *ppp* **Con brio** ♩ = 48 *fff* *ppp* *fff* *ppp*

mf *fff* *p*

191 *p* *fff*

Oboe 2

Imagination Wind Dream Wonderland

For Orchestra

Composer Mr.Sompong Panthong

Beruhigh ♩ = 48

pp

Belebt ♩ = 138

8 A **2**

mf

13

mf

15

mf

17

mf

19 B **Brio** ♩ = 138 **10**

Brio

31 **2**

mf

35 C **Calort** ♩ = 100 **4**

Calort

41 **3**

ppp *f*

49 **D** Maestso ♩ = 100

f *p* *f*

54 **E** Leise ♩ = 100

mf

58

mf *mf*

64 **F** Espressivo ♩ = 100

mf *mf*

70

74

78

82

86 **G** Einfach ♩ = 100

mf

92 **H** *Leise* ♩ = 16 (♩ = 50)

p

96 ♩ = 50 **I** *A volonta* ♩ = 138

f

101 **J** *Lesto* ♩ = 138

f

112 **J** *Lesto* ♩ = 138

115 *mf*

118

121

124

126

128 *A volonta* ♩ = 138

f

136 **K** **Leise** $\text{♩} = 100$

f *p*

143 **L** $\text{♩} = 100$

p

150 $\text{♩} = 60$ rit. Duo Solo

154 **M** **N** **Kräftig** $\text{♩} = 120$

167

172

178

186 *fff* > *ppp* *fff* > *ppp* *fff* > *ppp* *fff* > *ppp* *fff* > *ppp* *fff* > *ppp* *fff* > *ppp* *fff* > **Conffio** $\text{♩} = 48$ *fff* >

191

Imagination Wind Dream Wonderland For Orchestra

Composer Mr.Sompong Panthong

Clarinet in B \flat 1

Beruhigh $\text{♩} = 48$

mf

Belebt $\text{♩} = 138$

8 A

mf

13

15

17

19 B Brio $\text{♩} = 138$ 10

31 2

35 C Calort $\text{♩} = 100$ 4

41 3

ppp *f*

49 D Maestso $\text{♩} = 100$ 2

2

Clarinet in B \flat 1

Leise $\text{♩} = 100$

51 E

55

61

67 F **Espressivo** $\text{♩} = 100$

71

75

79

83

87 G **Einfach** $\text{♩} = 100$

92 H **Leise** $\text{♩} = 16$ ($\text{♩} = 50$)

96 $\text{♩} = 50$ I **A volonta** $\text{♩} = 138$

Clarinet in B \flat 1

J Lesto $\text{♩} = 138$

102 *f* **8** *f* < *ff* *ff* *trmm*

116 *f* < *ff* *ff* *f* < *ff* *trmm*

122 *ff* *f* < *ff* *ff* *trmm*

128 *ff* **A volonta** $\text{♩} = 138$ **K** *f* *f* *p* **Leise** $\text{♩} = 100$

143 **L** $\text{♩} = 100$ *p*

150 $\text{♩} = 60$ **2** *rit.* Duo Solo

154 **M** **N** *fff* **Kräftig** $\text{♩} = 120$

167 *mf*

172

178

184 *fff* *ppp* *fff* *ppp* *fff* *ppp* *fff* *ppp* *fff* *ppp* *fff* *ppp* *fff* *ppp*

4

Clarinet in B \flat 1

189 **O** Con brio ♩ = 48

192

Clarinet in B \flat 2

Imagination Wind Dream Wonderland

For Orchestra

Composer Mr.Sompong Panthong

Beruhigh $\text{♩} = 48$

mf

Belebt $\text{♩} = 138$

8 A **2**

mf

13

mf

15

mf

17

mf

19 B Brio $\text{♩} = 138$ **10**

31 **2**

35 C Calort $\text{♩} = 100$ **4**

41

3

ppp *f*

49

D Maestso $\text{♩} = 100$

f *p* *f*

54

E Leise $\text{♩} = 100$

mf

58

mf *mf*

64

F Espressivo $\text{♩} = 100$

mf *mf*

69

73

76

mf

80

83

87 **G** Einfach $\text{♩} = 100$

92 **H** Leise $\text{♩} = 16 (\text{♩} = 50)$

96 $\text{♩} = 50$ **I** A volonta $\text{♩} = 138$

102 **J** Lesto $\text{♩} = 138$

116

122

128 A volonta $\text{♩} = 138$ **K** Leise $\text{♩} = 100$

143 **L** $\text{♩} = 100$

150 $\text{♩} = 60$ **2** rit. . . . Duo Solo

154 **M** **8**

162 **N** Kräftig ♩ = 120

169

177

185

191

Bassoon

Imagination Wind Dream Wonderland For Orchestra

Composer Mr.Sompong Panthong

Beruhigh ♩ = 48

Belebt ♩ = 138

8

13

15

17

19

20 **B** Brio ♩ = 138

mf ————— *f*

25

mf ————— *f*

31

mf

34 **C** Calort ♩ = 100

mf

41

ppp ————— *f*

49 **D** Maestso ♩ = 100

f ————— *p* ————— *f*

54 **E** Leise ♩ = 100

mf

58

mf ————— *mf*

64 **F** Espressivo ♩ = 100

mf ————— *mf*

69

mf

73

76

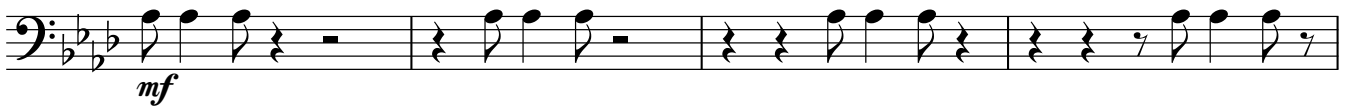

80

83

87

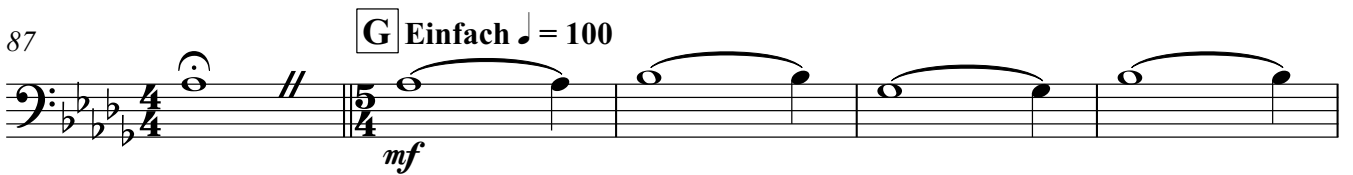

92

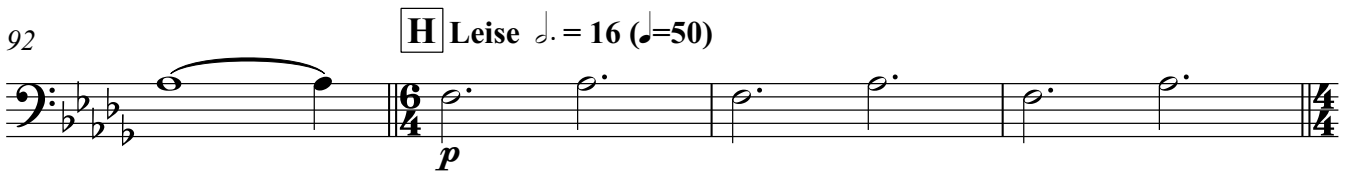

96

101

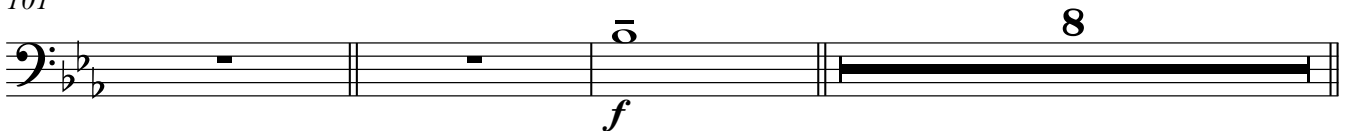

112 **J** Lesto ♩ = 138

116

120

124

128 **A** *volonta* ♩ = 138 **K** *Leise* ♩ = 100

143 **L** ♩ = 100

150 ♩ = 60 **2** rit. Duo Solo

154 **M** **N** *Kräftig* ♩ = 120

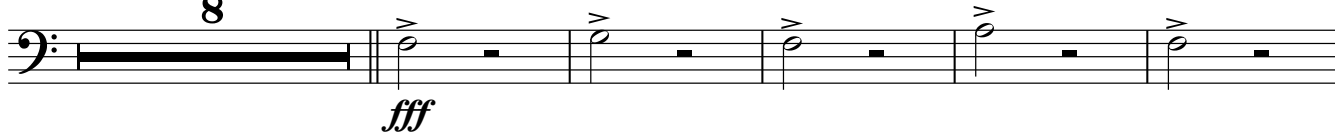

167

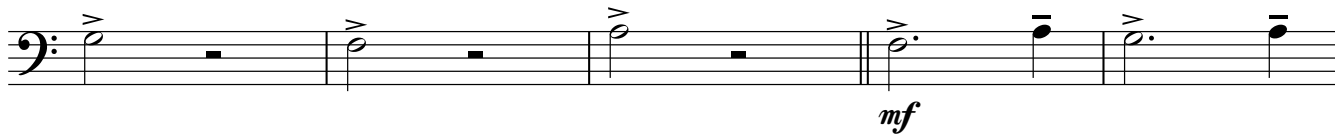

172

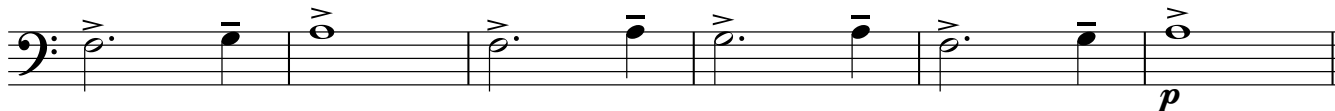

178

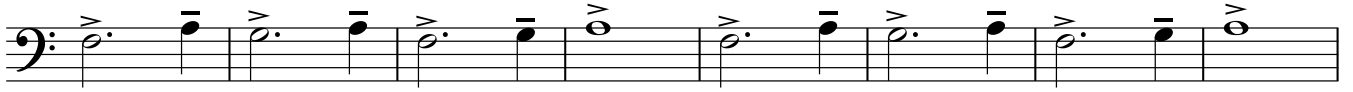

186

191

Imagination Wind Dream Wonderland For Orchestra

Composer Mr.Sompong Panthong

Horn in F 1-2

Beruhigh ♩ = 48

unis.

ppp

8 *div.* **Belebt** ♩ = 138 **A** **2**

13 *mf* *mf*

16 *mf*

19 *mf* **B** **Brio** ♩ = 138 **10**

31 **2**

35 **C** **Calort** ♩ = 100

37 solo
mf

41
ppp *f* *mf* *mp* *fff* *mf*

45
f *f*

49 **D** Maestso ♩ = 100
f *p* *f*

54 **E** Leise ♩ = 100
mf

58
mf *mf*

64 **F** Espressivo ♩ = 100
mf *mf*

70
f *mf*

75 8
f *mf*

87 **G** Einfach ♩ = 100
mf

92 **H** Leise ♩ = 16 (♩=50)
mf

96 $\text{♩} = 50$ **I** A volonta $\text{♩} = 138$
 $\frac{3}{4}$

101

111 **J** Lesto $\text{♩} = 138$
mf

115

118

121

124

127 A volonta $\text{♩} = 138$
p

133

138 **K** Leise $\text{♩} = 100$ **L** $\text{♩} = 100$ *f*
 $\frac{7}{4}$ $\frac{6}{4}$
p

150 $\text{♩} = 60$

4

rit Horn-in F 1-2 Duo Solo ♩ = 120

152

M

ff

8

162 **N** Kräftig ♩ = 120

mf

168

mf

173

178

f

183

mf *fff*

188

O Con brio ♩ = 48

f

3

192

p *fff*

3

Horn in F 3-4

Imagination Wind Dream Wonderland

For Orchestra

Composer Mr.Sompong Panthong

Beruhigh ♩ = 48

8 **Belebt** ♩ = 138 **A**

13

16

19 **B** **Brio** ♩ = 138 **10**

31 **2**

35 **C** **Calort** ♩ = 100

37 *solo*
mf

41
ppp *f* *mf* *mp* *fff* *mf*

45
f

49 **D** *Maestso* ♩ = 100
f *p* *f*

54 **E** *Leise* ♩ = 100
mf

58
mf *mf*

64 **F** *Espressivo* ♩ = 100
mf *mf*

70
f *mf*

75
8

87 **G** *Einfach* ♩ = 100
mf

92 **H** *Leise* ♩ = 16 (♩=50)

96 ♩ = 50 **I** *A volonta* ♩ = 138 **3**

101

111 **J** *Lesto* *f* ♩ = 138

115 *mf*

118

121

124

127 *A volonta* ♩ = 138

133

138 **K** *Leise* ♩ = 100 **L** ♩ = 100

150 ♩ = 60

rit. Duo Solo ♩ = 120 **M** **N** **Kräftig** ♩ = 120

153 8

165

170

176

181

187 **O** *Con brio* ♩ = 48

192

Imagination Wind Dream Wonderland For Orchestra

Trumpet in B \flat 1-2

Composer Mr.Sompong Panthong

Beruhigh ♩ = 48

5

8 **A** **Belebt** ♩ = 138 2

13 *mf* *mf*

16 *mf*

19 **B** **Brio** ♩ = 138 10 *mf*

31 2

35 **C** **Calort** ♩ = 100 4

41 3 *ppp* ————— *f*

49 **D** **Maestso** ♩ = 100 *f* *p* ————— *f*

54 **E** **Leise** ♩ = 100

Trumpet in B \flat 1-2

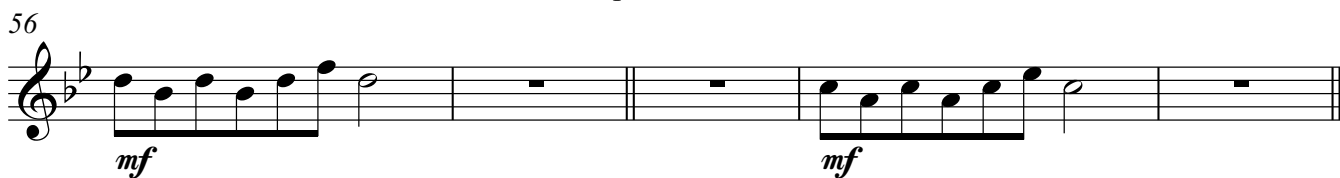
56 

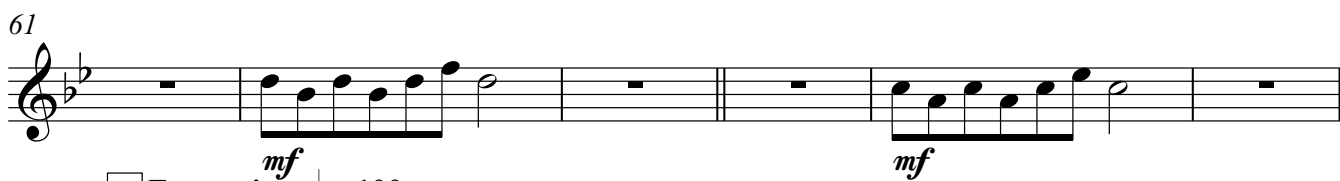
61 

67 **F** Espressivo ♩ = 100
9 

80 

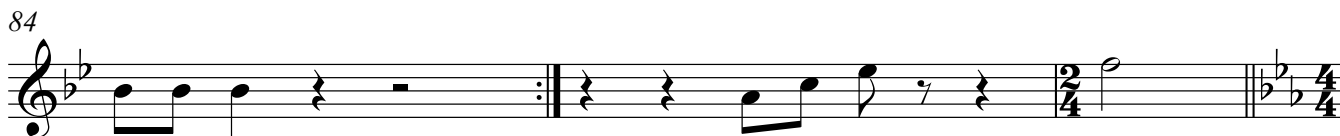
84 

87 **G** Einfach ♩ = 100

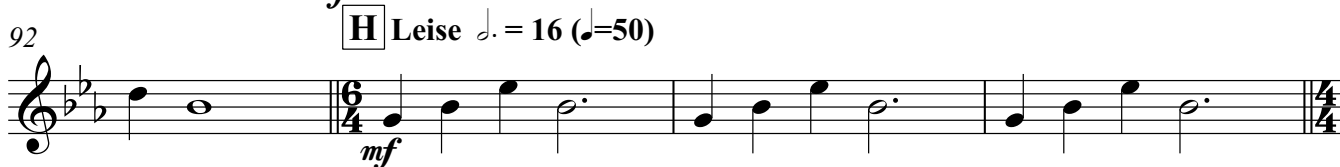
92 **H** Leise ♩ = 16 (♩=50)

96 ♩ = 50 **I** A volonta ♩ = 138

101 

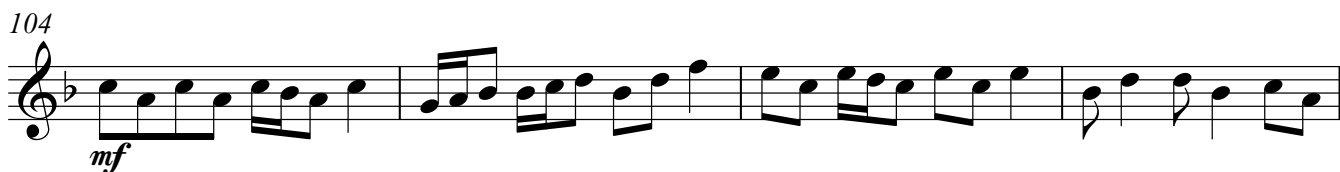
104 

108 

112 **J** Lesto ♩ = 138

128 **A** volonta ♩ = 138

136 **K** Leise ♩ = 100

146 **L** ♩ = 100

150 ♩ = 60 rit. Duo Solo

154 **M** 8

Trumpet in B \flat 2

Imagination Wind Dream Wonderland

For Orchestra

Composer Mr.Sompong Panthong

Beruhigh $\text{♩} = 48$
5

8 **Belebt** $\text{♩} = 138$ **A**
2

13 **mf**
mf

16 **mf**

19 **B** **Brio** $\text{♩} = 138$
10

31 **2**

35 **C** **Calort** $\text{♩} = 100$
4

41 **3**

46 **D** Maestso $\text{♩} = 100$

52 **E** Leise $\text{♩} = 100$

58

64 **F** Espressivo $\text{♩} = 100$

76

82

87 **G** Einfach $\text{♩} = 100$

92 **H** Leise $\text{♩} = 16$ ($\text{♩} = 50$)

96 $\text{♩} = 50$ **I** A volonta $\text{♩} = 138$

101

104

mf

108

112 **J** Lesto ♩ = 138

f

116

120

124

128 **A** volonta ♩ = 138

mf

132

136 **K** Leise ♩ = 100

f

146

6
4

Imagination Wind Dream Wonderland For Orchestra

Trumpet in Bb 3

Composer Mr.Sompong Panthong

Beruhigh ♩ = 48

3

f

8

Belebt ♩ = 138

A

2

13

mf

mf

16

mf

19

B

Brio ♩ = 138

10

mf

31

2

35

C

Calort ♩ = 100

4

41

3

ppp

f

49

D

Maestso ♩ = 100

f

p

f

54

E

Leise ♩ = 100

112 **J** Lesto ♩ = 138

128 **A** volonta ♩ = 138

136 **K** Leise ♩ = 100
f

146 **L** ♩ = 100

150 ♩ = 60 rit. Duo Solo

154 **M**

4

Trumpet in B \flat 3

162 **N** Kräftig ♩ = 120

Imagination Wind Dream Wonderland For Orchestra

Composer Mr.Sompong Panthong

Trombone 1

Beruhigh ♩ = 48

56

mf *mf*

61

mf *mf*

67

F **Espressivo** ♩ = 100

9

f

79

83

87

G **Einfach** ♩ = 100

mf

92

H **Leise** ♩ = 16 (♩=50)

p

96

♩ = 50

I **A volonta** ♩ = 138

3

101

f *p*

111

J **Lesto** ♩ = 138

mp

115

119

123

127

A volonta ♩ = 138

p

133

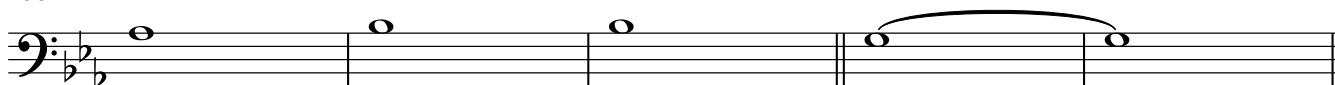

f

138

K Leise ♩ = 100
7

L ♩ = 100

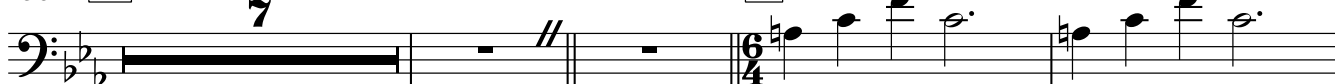

f

149

♩ = 60

ff

M

One player

153

rit. Duo Solo ♩ = 120

ff

158

162

All **N** Kräftig ♩ = 120

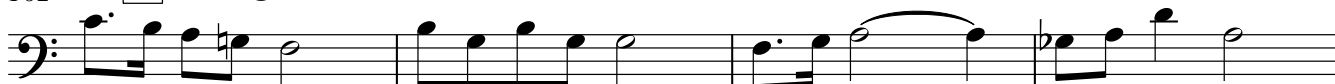

mf

166

170

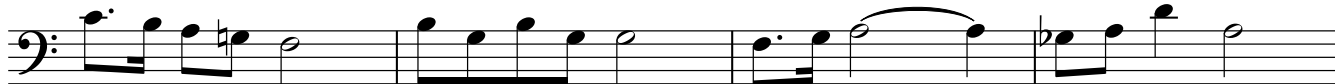

mf

4

Trombone 1

174

178

*f*

183

*mf* \triangleleft *fff*

188

O Con brio ♩ = 48*f*

3

192

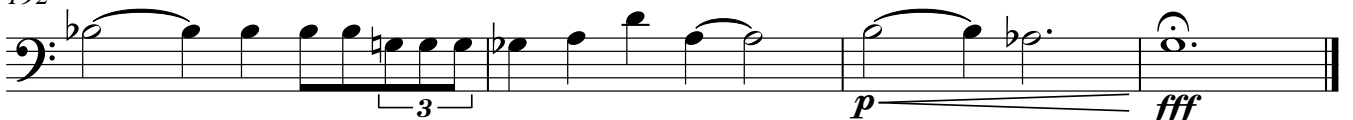
*p* \triangleleft *fff*

Trombone 2

Imagination Wind Dream Wonderland

For Orchestra

Composer Mr.Sompong Panthong

Beruhigh ♩ = 48

8 **Belebt** ♩ = 138 **A**

13

16

19 **B** **Brio** ♩ = 138 **10**

31 **2**

35 **C** **Calort** ♩ = 100 **3**

41 **f** **mp** **fff** **2**

ppp

46 **D** Maestso ♩ = 100
 2
ppp *f*

52 **E** Leise ♩ = 100
 4/4 // 5/4
p *f* *mf*

58 *mf* *mf*

64 **F** Espressivo ♩ = 100
 9
mf

76 *f*

80

83

87 **G** Einfach ♩ = 100
 4/4 // 5/4
mf

92 **H** Leise ♩ = 16 (♩ = 50)
 6/4
p

96 ♩ = 50 **I** A volonta ♩ = 138
 3
 4/4

101

111

J Lesto ♩ = 138

115

119

123

127

A volonta ♩ = 138

133

138

K Leise ♩ = 100

L ♩ = 100

149

♩ = 60

rit.

Duo Solo ♩ = 120

153

M

8

162 **N** Kräftig ♩ = 120

166

170

174

178

183

188

O Con brio ♩ = 48

192

Imagination Wind Dream Wonderland For Orchestra

Trombone 3

Composer Mr.Sompong Panthong

Beruhigh ♩ = 48

8

8

13

16

19

31

35

41

49

54

56

61

67

79

83

87

92

96

101

111

115

119

123

127

A volonta ♩ = 138

133

138 **K** Leise ♩ = 100

L ♩ = 100

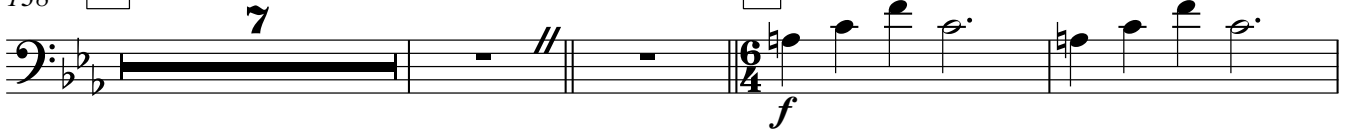

149

♩ = 60

rit. Duo Solo ♩ = 120

ff

153

M

8

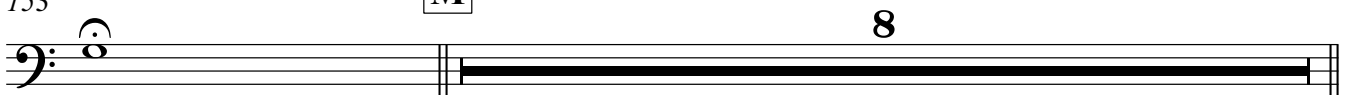

4

Trombone 3

162 **N** Kräftig ♩ = 120

166

170

174

178

183

188

O Con brio ♩ = 48

192

Euphonium

Imagination Wind Dream Wonderland

For Orchestra

Composer Mr.Sompong Panthong

Beruhigh ♩ = 48

6 Belebt ♩ = 138

10 A

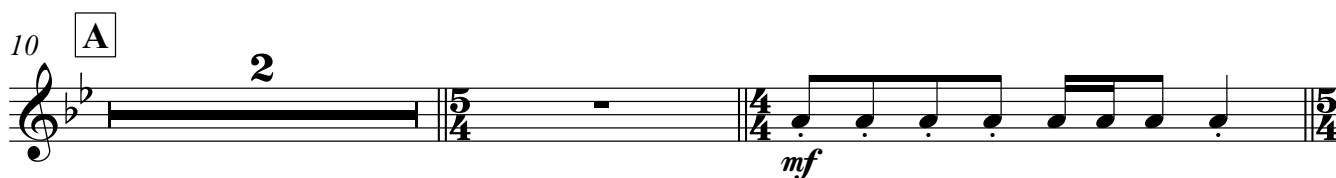

14

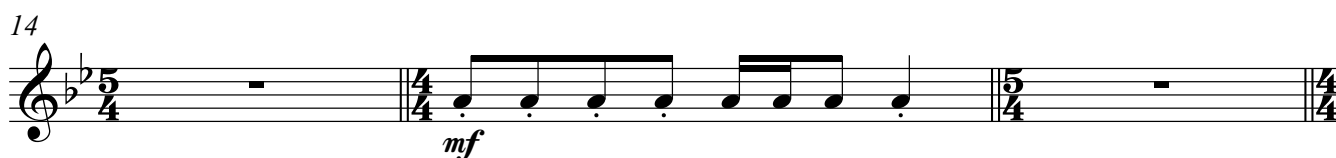

17

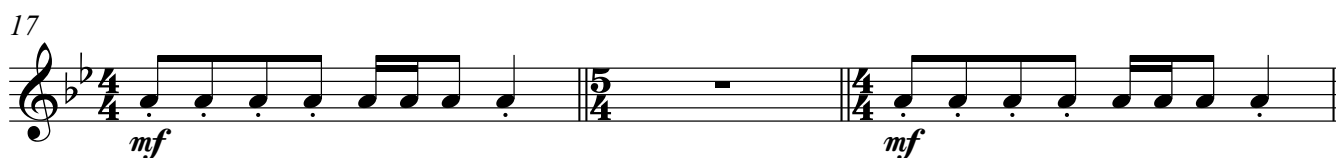

20 B Brio ♩ = 138

25

31

V.S.

34 **C** Calort ♩ = 100

ppp

41

f *ppp* *ppp* *f* *ppp* *ppp*

48 **D** Maestso ♩ = 100

f *f* *p* *f*

54 **E** Leise ♩ = 100

mf

58

mf *mf*

64 **F** Espressivo ♩ = 100

mf

76

f

80

83

87 **G** Einfach ♩ = 100

mf

92 **H** *Leise* ♩ = 16 (♩ = 50)

96 ♩ = 50 **I** *A volonta* ♩ = 138 **3**

102 *f* *p*

111 **J** *Lesto* ♩ = 138 *f*

115

118

121

124

127 *A volonta* ♩ = 138 *p*

133 *f*

V.S.

138 **K** *Leise* ♩ = 100 **L** ♩ = 100

149 *rit.* *Duo Solo* ♩ = 120 *ff*

153 **M** *One player* *ff*

158

162 **N** *All* *Kräftig* ♩ = 120 *mf*

168 *mf*

173

178 *f*

183 *mf* *fff*

188 **O** *Con brio* ♩ = 48 *f*

192

p *fff*

Imagination Wind Dream Wonderland For Orchestra

Tuba

Composer Mr.Sompong Panthong

Beruhigh ♩ = 48

Belebt ♩ = 138

8 A

12

14

16

18

20 B Brio ♩ = 138

25

31

34 C Calort ♩ = 100

2

Tuba

41

3

ppp *f*

49

D Maestso ♩ = 100

E

Leise ♩ = 100

4

p *f*

55

mf *mf*

61

mf *mf*

67

F Espressivo ♩ = 100

9

mf *f*

87

G Einfach ♩ = 100

mf

92

H Leise ♩ = 16 (♩=50)

p

96

♩ = 50

I A volonta ♩ = 138

p

101

f *p*

111

J Lesto ♩ = 138

f

115

f

119

123

127

A volonta ♩ = 138

133

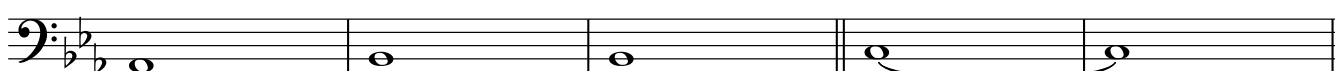

138

K Leise ♩ = 100

L ♩ = 100 *f*

150

♩ = 60

rit. Duo Solo ♩ = 120

153

M One player

162

All **N** Kräftig ♩ = 120

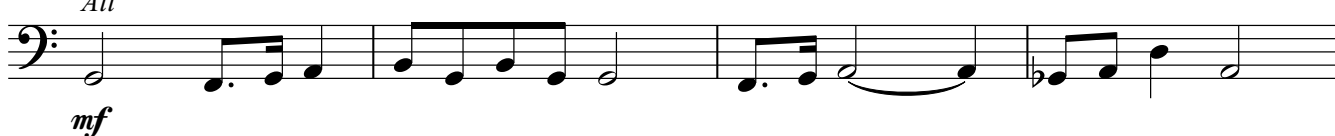

166

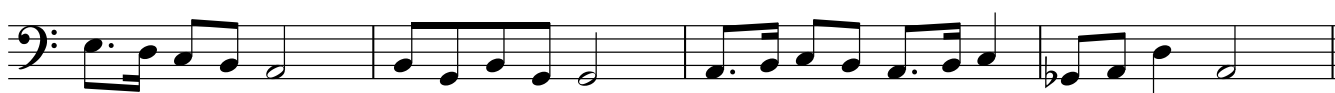

170

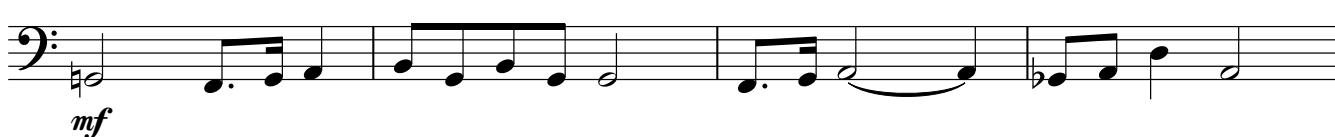

174

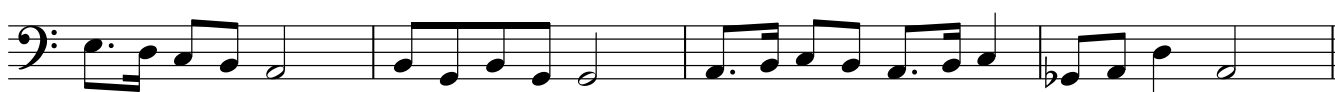

4

Tuba

178

183

188

O Con brio ♩ = 48

192

Timpani

Imagination Wind Dream Wonderland

For Orchestra

Composer Mr.Sompong Panthong

Beruhigh ♩ = 48

8 **Belebt** ♩ = 138 **A**

13

17

21 **B** **Brio** ♩ = 138

34 **C** **Calort** ♩ = 100

41

49 **D** **Maestso** ♩ = 100 **E** **Leise** ♩ = 100

175

181

188

192

Snare Drum

Imagination Wind Dream Wonderland

For Orchestra

Composer Mr.Sompong Panthong

Beruhigh ♩ = 48

Belebt ♩ = 138

A

7 2

12

14

16

18

20

B Brio ♩ = 138

10 2

33

C Calort ♩ = 100

37

4

Snare Drum

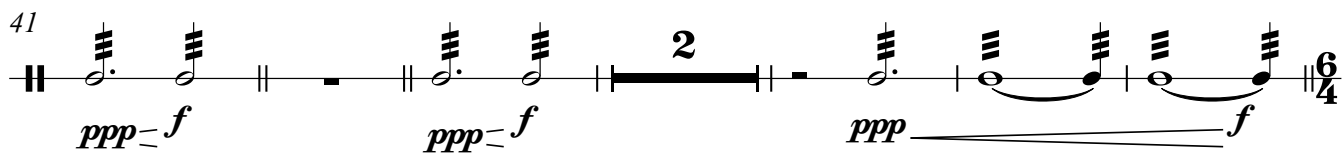
41 

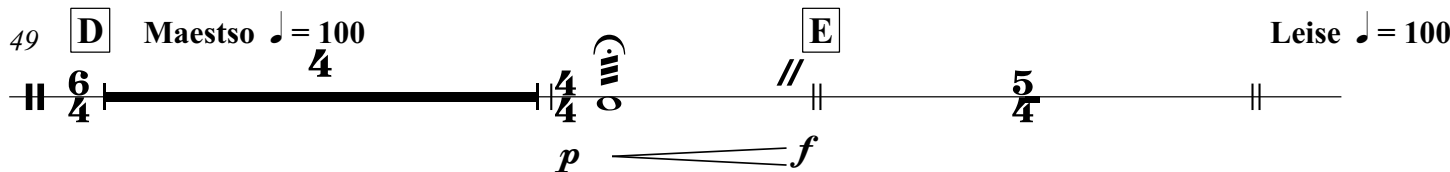
49 **D** Maestoso ♩ = 100 **E** Leise ♩ = 100

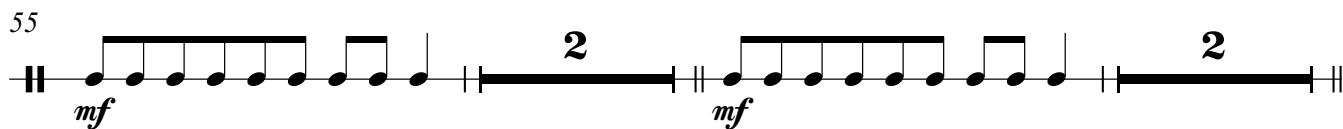
55 

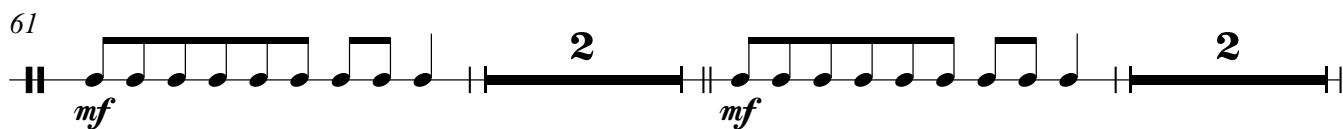
61 

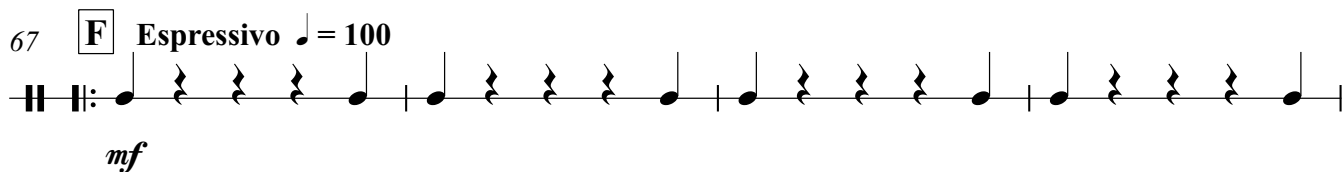
67 **F** Espressivo ♩ = 100

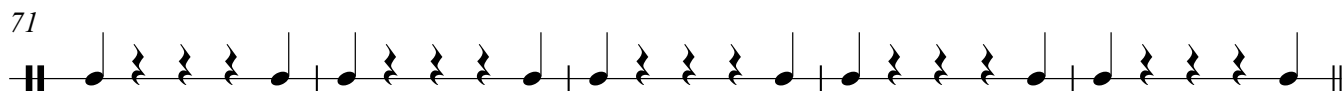
71 

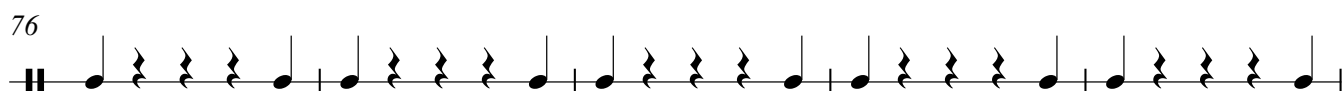
76 

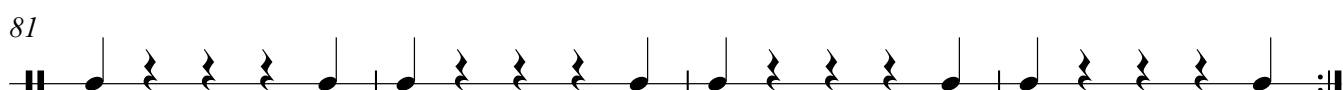
81 

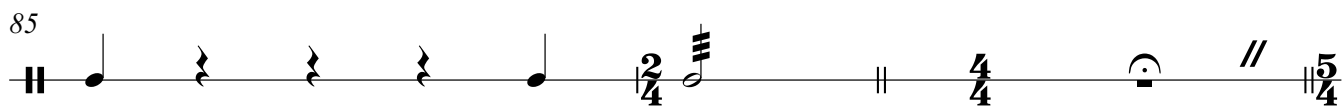
85 

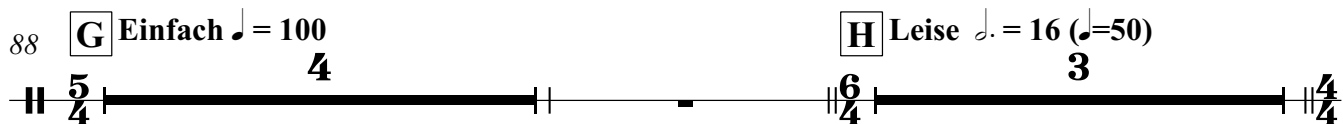
88 **G** Einfach ♩ = 100 **H** Leise ♩ = 16 (♩ = 50)

96 $\text{♩} = 50$ **I** A volonta $\text{♩} = 138$
4/4

102 **J** Lesto $\text{♩} = 138$

128 A volonta $\text{♩} = 138$ **K** Leise $\text{♩} = 100$
8 2 7

146 **L** $\text{♩} = 100$
6/4 *p* *f* *p* *f* *p* *f*

150 *p* $\text{♩} = 60$ *f* *f* *rit.* Duo Solo
4/4

154 **M** **N** Kräftig $\text{♩} = 120$
7 *p* < *fff* *fff*

169 *fff*

178 *fff*

188 **O** Con brio $\text{♩} = 48$
6/4 *f*

192 *f* *p* *fff*

Triangle

Imagination Wind Dream Wonderland

For Orchestra

Composer Mr.Sompong Panthong

Beruhigh ♩ = 48
2

8 **Belebt** ♩ = 138
A

12

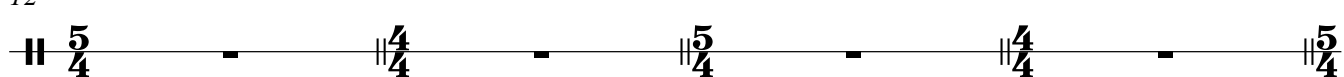

16

20 **B** **Brio** ♩ = 138
mf

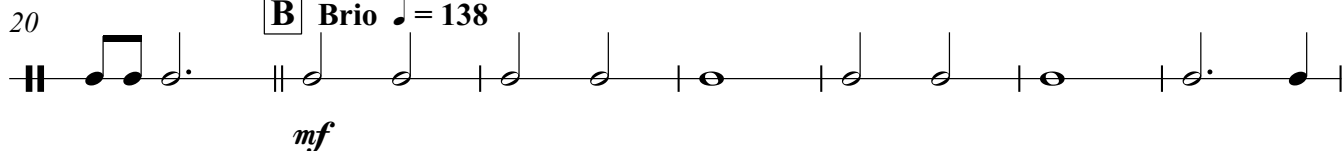

27

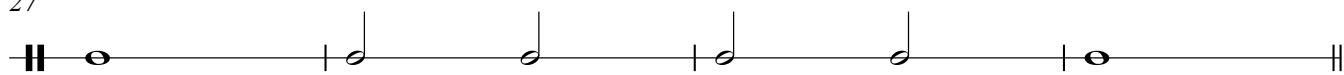

31

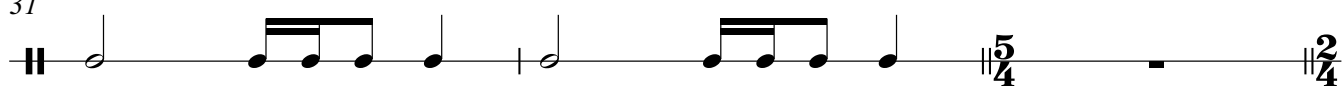

34 *tr* **C** **Calort** ♩ = 100
4

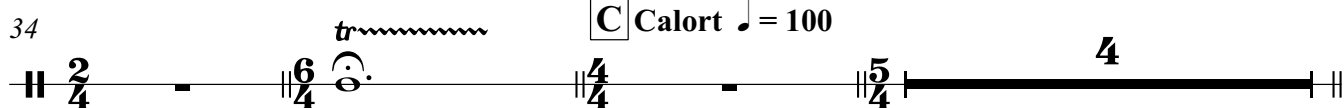

Triangle

41

49 **D** Maestso ♩ = 100 **E** Leise ♩ = 100

55

61

67 **F** Espressivo ♩ = 100

71

76

81

85

88 **G** Einfach ♩ = 100 **H** Leise ♩ = 16 (♩ = 50)

96 $\text{♩} = 50$ I A volonta $\text{♩} = 138$

102 J Lesto $\text{♩} = 138$

115

120

124

128 A volonta $\text{♩} = 138$ K Leise $\text{♩} = 100$

146 L $\text{♩} = 100$ $\text{♩} = 60$

rit. Duo Solo $\text{♩} = 120$ N Kräftig $\text{♩} = 120$
 153 M

170

188 O Con brio $\text{♩} = 48$

Bass Drum

Imagination Wind Dream Wonderland

For Orchestra

Composer Mr.Sompong Panthong

Beruhigh ♩ = 48

4/4

f *mp* *f* *mp* 2

8 **Belebt** ♩ = 138 **A**

2 5/4 4/4

13

4/4 5/4 4/4 5/4 4/4

17

4/4 5/4 4/4

21 **B** **Brio** ♩ = 138

10 2 5/4 2/4

34 **C** **Calort** ♩ = 100

2/4 6/4 4/4 5/4 4

41 **D** **Maestso** ♩ = 100

6 6/4 4 4/4 5/4

54 **E** **Leise** ♩ = 100

5/4 2

57 

61 

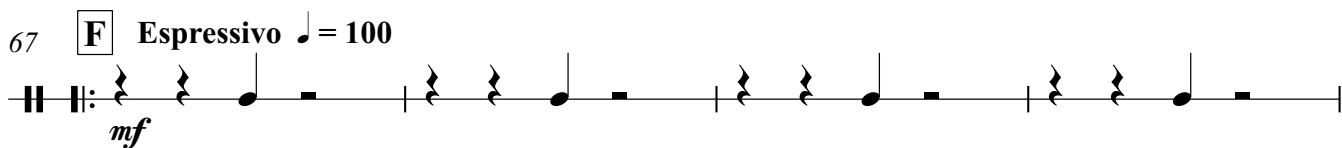
67 **F** *Espressivo* ♩ = 100
mf 

71 

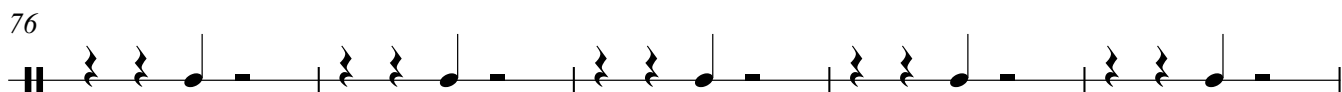
76 

81 

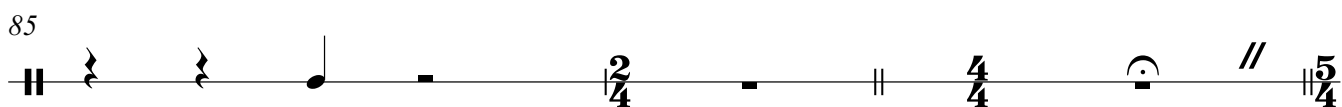
85 

88 **G** *Einfach* ♩ = 100 **H** *Leise* ♩ = 16 (♩ = 50)

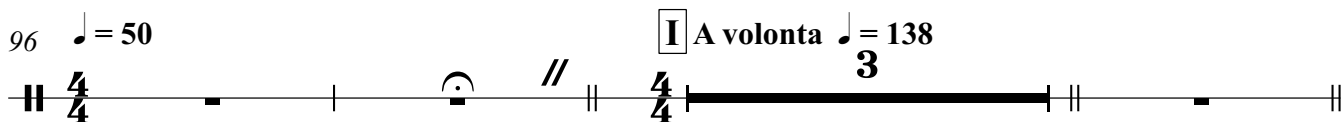
96 ♩ = 50 **I** *A volonta* ♩ = 138

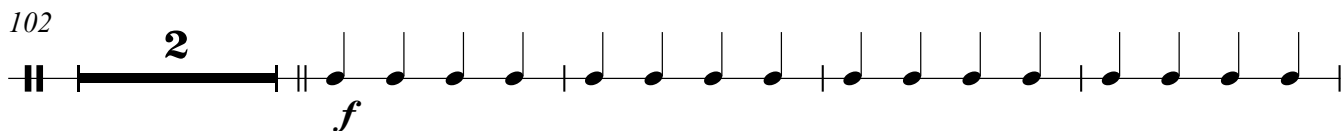
102 

108

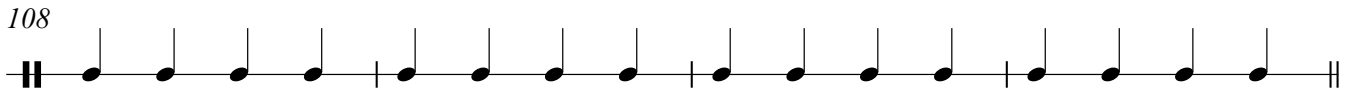

112 **J** Lesto ♩ = 138
mf

118

123

128 **A** *volonta* ♩ = 138
f

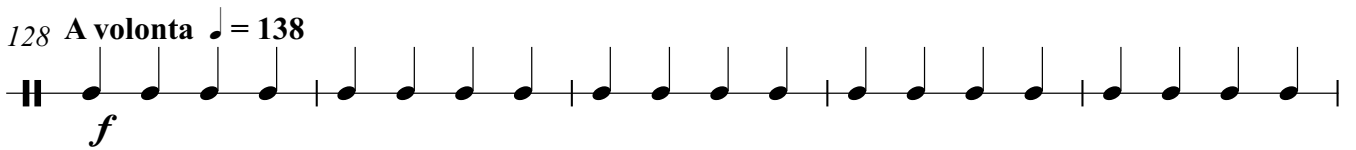

133

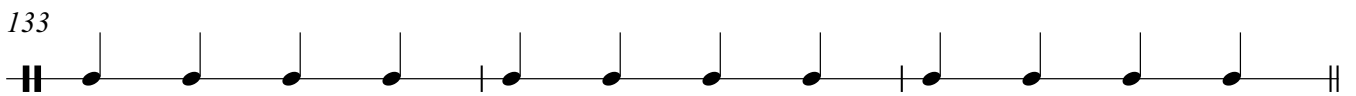

136 **K** Leise ♩ = 100
2 **7** // **6**/₄

147 **L** ♩ = 100 **3** ♩ = 60 **2**
6/₄ **4**/₄

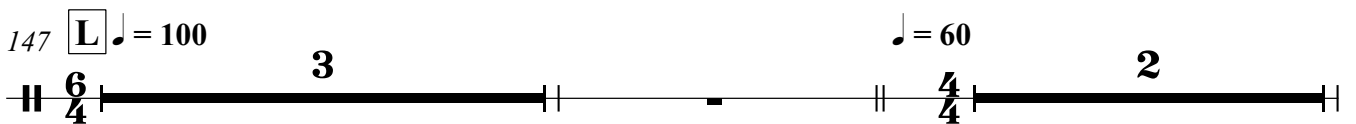

153 rit. **M** Duo Solo ♩ = 120 **8**

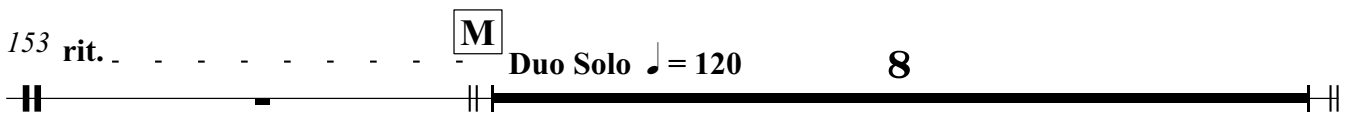

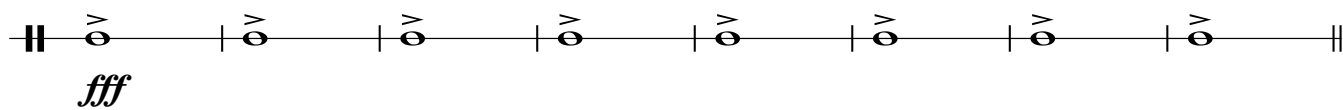
162 **N** Kräftig ♩ = 120

170

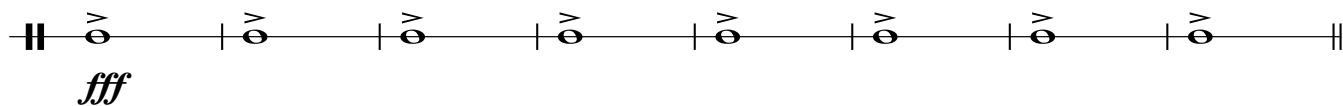

178

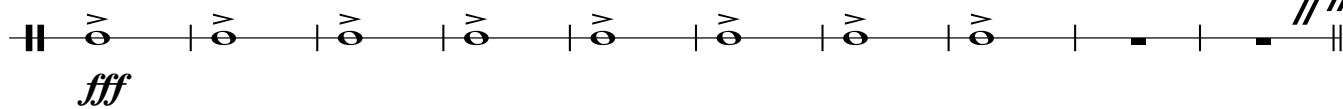

188

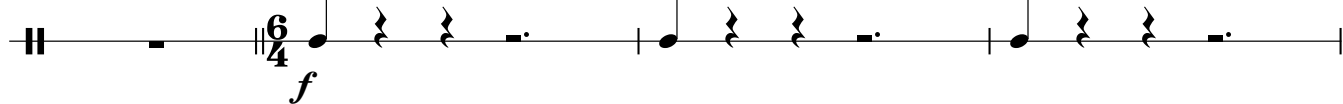
O Con brio ♩ = 48

192

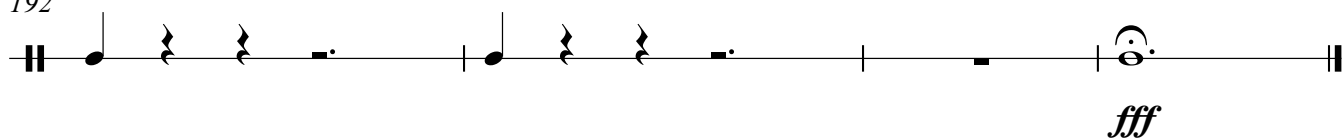

Cymbals

Imagination Wind Dream Wonderland For Orchestra

Composer Mr.Sompong Panthong

Beruhigh ♩ = 48

7

Belebt ♩ = 138

10 **A**

2

15

19 **B** **Brio** ♩ = 138

10

31

2

36 **C** **Calort** ♩ = 100

4

43

4

49 **D** **Maestso** ♩ = 100

4

E

Leise ♩ = 100

55 **3** **3** **3**

64 **F** *Espressivo* ♩ = 100 **3** **9** **9** $\frac{2}{4}$ $\frac{4}{4}$

87 **G** *Einfach* ♩ = 100 **H** *Leise* ♩ = 16 (♩ = 50) $\frac{4}{4}$ // $\frac{5}{4}$ **4** $\frac{6}{4}$ **3** $\frac{4}{4}$

96 ♩ = 50 **I** *A volonta* ♩ = 138 $\frac{4}{4}$ // $\frac{4}{4}$ **3**

102 **J** *Lesto* ♩ = 138 **2** **8** *mf*

115

121

126 *A volonta* ♩ = 138 **8**

136 **K** *Leise* ♩ = 100 **2** **7** // $\frac{6}{4}$

147 **L** ♩ = 100 **3** ♩ = 60 $\frac{4}{4}$ **2**

rit.

153 **M** Duo Solo ♩ = 120 **N** Kräftig ♩ = 120

8

p < *fff* *p* < *fff* *p* < *fff*

165

p < *fff* *p* < *fff* *p* < *fff* *p* < *fff* *p* < *fff*

170

8

p < *fff* *p* < *fff* *p* < *fff* *p* < *fff*

182

p < *fff* *p* < *fff* *p* < *fff* *p* < *fff* //

188 **O** Con brio ♩ = 48

$\frac{6}{4}$

f

192

f *p* *fff*

Violin 1

Imagination Wind Dream Wonderland

For Orchestra

Composer Mr.Sompong Panthong

Beruhigh ♩ = 48

7 **Belebt** ♩ = 138 pizz. **A**

12

15

18 arco

21 **B** **Brio** ♩ = 138

25

29

33

f

36

C Calort ♩ = 100

4

43

3

ppp *f*

49

D Maestso ♩ = 100

2

f *ppp* *f*

54

E Leise ♩ = 100

2

58

2

64

F Espressivo ♩ = 100

2

f

69

69

72

72

76

9

154 **M** **N** Kräftig ♩ = 120

172

178

185 **O** Con brio ♩ = 48

191

f *f* *mf* *fff* *p* *p* *fff*

Violin 2

Imagination Wind Dream Wonderland

For Orchestra

Composer Mr.Sompong Panthong

Beruhigh ♩ = 48

mp

8 **Belebt** ♩ = 138 **A** pizz. *f*

12

15

18 arco *f*

21 **B** **Brio** ♩ = 138

25 *f*

29

V.S.

33

f

36

C Calort ♩ = 100

4

43

3

ppp *f*

49

D Maestso ♩ = 100

2

f *ppp* *f*

54

E Leise ♩ = 100

2

ppp *f*

58

2

2

64

F Espressivo ♩ = 100

2

f

69

72

76

9

87 **G** Einfach ♩ = 100

92 **H** Leise ♩ = 16 (♩=50)

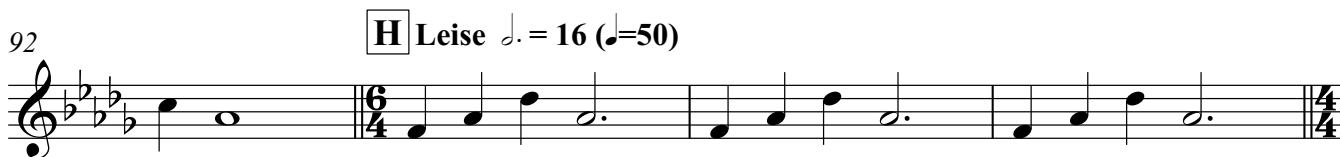

96 ♩ = 50 **I** A volonta ♩ = 138

101

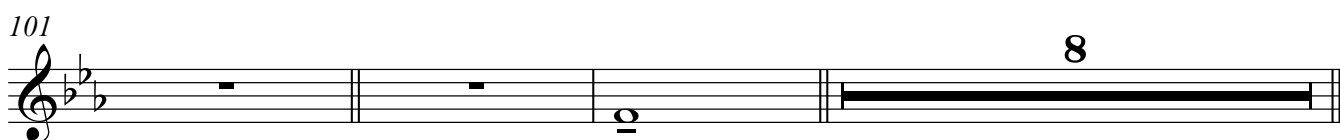

112 **J** Lesto ♩ = 138

119

125 **A** volonta ♩ = 138

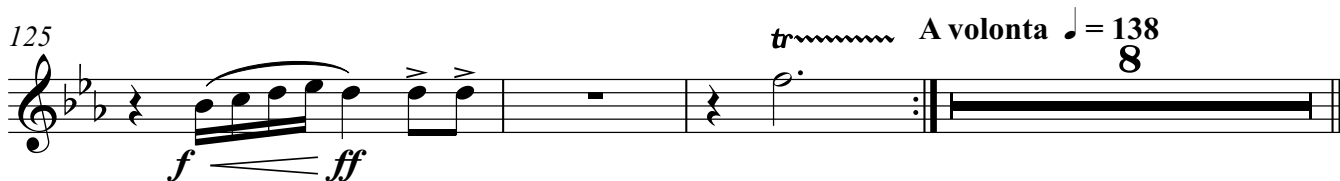

136 **K** Leise ♩ = 100

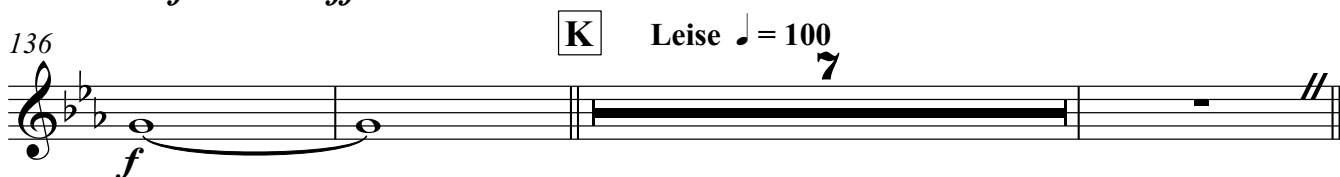

146 **L** ♩ = 100

150 ♩ = 60 **2** rit. . . . Duo Solo

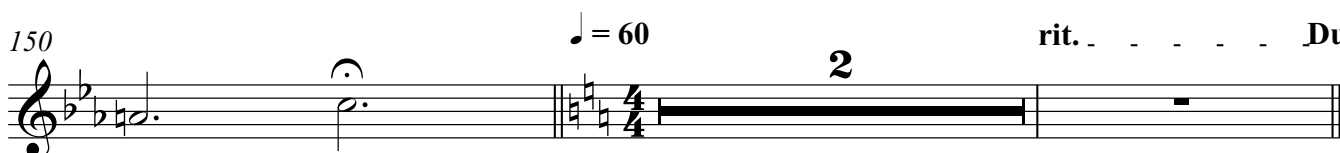

154 **M** **N** Kräftig ♩ = 120

8 8 *f*

172 *f*

178 *f* *f*

185 **O** Con brio ♩ = 48

mf *fff* *p*

191 *p* *fff*

Imagination Wind Dream Wonderland For Orchestra

Composer Mr.Sompong Panthong

Viola

Beruhigh ♩ = 48

mp

Belebt ♩ = 138

8

A pizz.

f

12

14

16

18

20

B Brio ♩ = 138

f

26

31

2 arco

f

35

C Calort ♩ = 100

4

2

Viola

41

3
ppp \rightarrow f

49

D

Maestso $\text{♩} = 100$

f \rightarrow ppp \rightarrow f

54

E

Leise $\text{♩} = 100$

2

58

2

64

F

Espressivo $\text{♩} = 100$

2

76

9

87

G

Einfach $\text{♩} = 100$

mf

92

H

Leise $\text{♩} = 16$ ($\text{♩} = 50$)

p

96

$\text{♩} = 50$

I

A volonta $\text{♩} = 138$

3

101

7 pizz.

112

J

Lesto $\text{♩} = 138$

mf

115

118

121

124

126

128

A volonta $\text{♩} = 138$
arco 8

K Leise $\text{♩} = 100$
7

146

L $\text{♩} = 100$

150

$\text{♩} = 60$

rit. Duo Solo

154

M

8

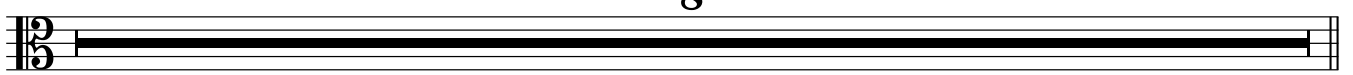

4

Viola

162 **N** Kräftig ♩ = 120

170

178

187

O Con brio ♩ = 48

192

Imagination Wind Dream Wonderland For Orchestra

Composer Mr.Sompong Panthong

Violoncello

Beruhigh ♩ = 48

Belebt ♩ = 138

B Brio ♩ = 138

C Calort ♩ = 100

2

Violoncello

41

3

ppp *f*

49

D Maestso ♩ = 100

f *ppp* *f*

54

E

Leise ♩ = 100

2

58

2

2

64

F Espressivo ♩ = 100

2

76

9

87

G Einfach ♩ = 100

mf

92

H Leise ♩ = 16 (♩=50)

6

p

96

♩ = 50

I A volonta ♩ = 138

3

101

5

7 *pizz.*

112

J Lesto ♩ = 138

mf

115

118

121

124

126

128

A volonta ♩ = 138
arco

8

K

Leise ♩ = 100

7

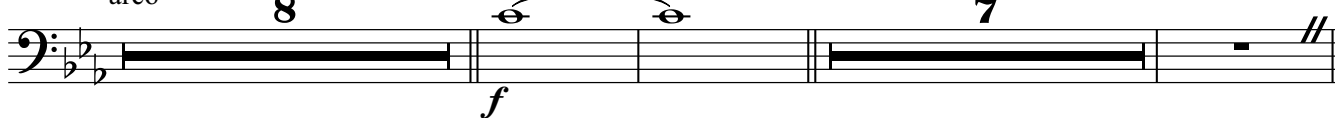

f

146

L ♩ = 100

p

150

♩ = 60

rit. Duo Solo

154

M

8

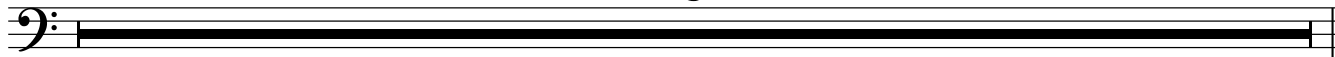

4

Violoncello

162 **N** Kräftig ♩ = 120

170

178

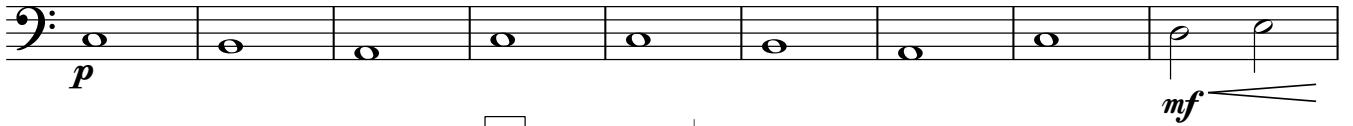

187

O Con brio ♩ = 48

192

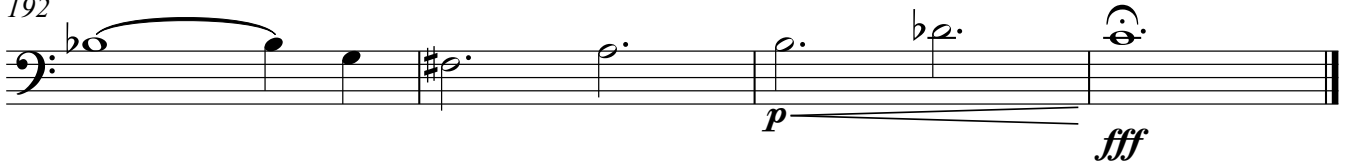

Imagination Wind Dream Wonderland For Orchestra

Composer Mr.Sompong Panthong

Double Bass

Beruhigh ♩ = 48

8

mp

8

Belebt ♩ = 138

A pizz.

f

12

15

18

arco

21

B Brio ♩ = 138

mf ————— *f*

27

mf ————— *f*

31

f

34

C Calort ♩ = 100

4

41

3

2

Double Bass

46

D Maestso ♩ = 100

52

E

Leise ♩ = 100

55

61

67

F Espressivo ♩ = 100

87

G Einfach ♩ = 100

92

H Leise ♩ = 16 (♩=50)

96

♩ = 50

I A volonta ♩ = 138

101

7

pizz.

112

J Lesto ♩ = 138

116

120

124

128

A *volonta* ♩ = 138
arco **8**

K *Leise* ♩ = 100
7

146

L ♩ = 100

150

♩ = 60

rit. **Duo Solo**

154 **M**

8

N *Kräftig* ♩ = 120

169

178

187

O *Con brio* ♩ = 48

192