

Dragon Sompong Panthong

Thaïlande

A propos de la pièce

| | |
|-------------------------|------------------------------|
| Titre: | Red Sign Marching |
| Compositeur: | Sompong Panthong, Dragon |
| Arrangeur: | Sompong Panthong, Dragon |
| Licence: | Copyright © Sompong Panthong |
| Editeur: | Sompong Panthong, Dragon |
| Instrumentation: | Fanfare |
| Style: | Classique |

Dragon Sompong Panthong sur [free-scores.com](http://www.free-scores.com)

http://www.free-scores.com/partitions_gratuites_sompong2.htm

- Contacter l'artiste
- Commenter cette partition
- Ajouter votre interprétation MP3
- Accès partition et écoute audio avec ce QR Code :

Cette partition ne fait pas partie du domaine public. Merci de contacter l'artiste pour toute utilisation hors du cadre privé.

Red Sign

Arr.Sompong Panthong

♩ = 120

A

7

Picc.

Fl.

Cl.

Cl.

Alto Sax.

Alto Sax.

Ten. Sax.

Bari. Sax.

Hn.

Hn.

Tpt.

Tpt.

Tbn.

Tbn.

Euph.

Tba.

Cym.

S. D.

B. D.

11 **B** \S 3

Woodwind Section:
Picc.: *ppp* to *f*
Fl.: *ppp* to *f*
Cl. (1): *ppp* to *f*
Cl. (2): *ppp* to *f*
Alto Sax.: *f*
Alto Sax. (2): *f*
Ten. Sax.: *ppp* to *f*
Bari. Sax.: *ppp* to *f*

Brass Section:
Hn. (1): *ppp* to *f*
Hn. (2): *ppp* to *f*
Tpt. (1): *f*
Tpt. (2): *f*
Tbn. (1): *ppp* to *f*
Tbn. (2): *f*
Euph.: *ppp* to *f*
Tba.: *ppp* to *f*

Percussion Section:
Cym.: *f*, *p*, *f*, *p*
S. D.: *f*
B. D.: *f*

15

Picc.

Fl.

Cl.

Cl.

Alto Sax.

Alto Sax.

Ten. Sax.

Bari. Sax.

Hn.

Hn.

Tpt.

Tpt.

Tbn.

Tbn.

Euph.

Tba.

Cym.

S. D.

B. D.

f p f p f p f p f p f p

18 5

Picc.

Fl.

Cl.

Cl.

Alto Sax.

Alto Sax.

Ten. Sax.

Bari. Sax.

Hn.

Hn.

Tpt.

Tpt.

Tbn.

Tbn.

Euph.

Tba.

Cym.

S. D.

B. D.

f *p* *f* *p* *f* *p* *f* *p* *f* *p* *f* *p*

21

Picc.

Fl.

Cl.

Cl.

Alto Sax.

Alto Sax.

Ten. Sax.

Bari. Sax.

Hn.

Hn.

Tpt.

Tpt.

Tbn.

Tbn.

Euph.

Tba.

Cym.

S. D.

B. D.

f *p* *f* *p* *f* *p* *f* *p* *f* *p* *f* *p*

24

Picc.

Fl.

Cl.

Cl.

Alto Sax.

Alto Sax.

Ten. Sax.

Bari. Sax.

Hn.

Hn.

Tpt.

Tpt.

Tbn.

Tbn.

Euph.

Tba.

Cym.

S. D.

B. D.

f p f p f p f p f p f p

27 **C** **To Coda**

Picc. *f*

Fl. *f*

Cl. *f*

Cl. *f*

Alto Sax.

Alto Sax.

Ten. Sax.

Bari. Sax.

Hn. *f*

Hn. *f*

Tpt. *f*

Tpt. *f*

Tbn. *f*

Tbn. *f*

Euph. *f*

Tba. *f*

Cym. *f p f p f p f p f p*

S. D. *f*

B. D. *f*

31

Picc.

Fl.

Cl.

Cl.

Alto Sax.

Alto Sax.

Ten. Sax.

Bari. Sax.

Hn.

Hn.

Tpt.

Tpt.

Tbn.

Tbn.

Euph.

Tba.

Cym.

S. D.

B. D.

Detailed description of the musical score: The score is for a full band. The woodwinds (Piccolo, Flute, Clarinets) and brass (Horns, Trumpets, Trombones, Euphonium, Tuba) sections have melodic lines with various articulations and dynamics. The saxophone section (Alto and Tenor) is currently silent. The percussion section includes Cymbals playing a rhythmic pattern, Snare Drum playing a steady eighth-note pattern, and Bass Drum playing a pattern of eighth and sixteenth notes. The key signature has two sharps (F# and C#), and the time signature is 4/4. The page number 31 is at the top left, and the page number 9 is at the top right.

38 **D**

Picc. *f*

Fl. *f*

Cl. *f*

Cl. *f*

Alto Sax. *f*

Alto Sax. *f*

Ten. Sax. *f*

Bari. Sax. *f*

Hn. *f*

Hn. *f*

Tpt. *ff*

Tpt. *ff*

Tbn. *f*

Tbn. *f*

Euph. *f*

Tba. *f*

Cym.

S. D.

B. D.

43 **E**

Picc.
Fl.
Cl.
Cl.
Alto Sax.
Alto Sax.
Ten. Sax.
Bari. Sax.
Hn.
Hn.
Tpt.
Tpt.
Tbn.
Tbn.
Euph.
Tba.
Cym.
S. D.
B. D.

mp
f
mp

48

Picc.

Fl.

Cl.

Cl.

Alto Sax.

Alto Sax.

Ten. Sax.

Bari. Sax.

Hn.

Hn.

Tpt.

Tpt.

Tbn.

Tbn.

Euph.

Tba.

Cym.

S. D.

B. D.

F

53

Picc. *ppp*

Fl. *ppp* *f*

Cl. *ppp*

Cl. *ppp*

Alto Sax. *ppp*

Alto Sax. *ppp*

Ten. Sax. *ppp* *f*

Bari. Sax. *ppp*

Hn. *ppp*

Hn. *ppp*

Tpt. *f*

Tpt. *f*

Tbn. *ppp* *f*

Tbn. *ppp* *f*

Euph. *ppp* *mp*

Tba. *ppp* *mp*

Cym.

S. D.

B. D.

59

Picc.

Fl.

Cl.

Cl.

Alto Sax.

Alto Sax.

Ten. Sax.

Bari. Sax.

Hn.

Hn.

Tpt.

Tpt.

Tbn.

Tbn.

Euph.

Tba.

Cym.

S. D.

B. D.

65

Picc.

Fl.

Cl.

Cl.

Alto Sax.

Alto Sax.

Ten. Sax.

Bari. Sax.

Hn.

Hn.

Tpt.

Tpt.

Tbn.

Tbn.

Euph.

Tba.

Cym.

S. D.

B. D.

Detailed description of the musical score: The score is for a jazz band and consists of 15 staves. The top section includes Piccolo (Picc.), Flute (Fl.), two Clarinets (Cl.), two Alto Saxophones (Alto Sax.), Tenor Saxophone (Ten. Sax.), and Baritone Saxophone (Bari. Sax.). The middle section includes two Horns (Hn.), two Trumpets (Tpt.), two Trombones (Tbn.), Euphonium (Euph.), and Tuba (Tba.). The bottom section includes Cymbals (Cym.), Snare Drum (S. D.), and Bass Drum (B. D.). The music is in a key with three sharps (F#, C#, G#) and a common time signature. The Flute part has a melodic line with various ornaments and dynamics. The Tenor Saxophone part has a rhythmic pattern. The Trumpets and Trombones play a complex rhythmic pattern. The Euphonium and Tuba parts have sustained notes with dynamic markings. The Percussion parts (Cym., S. D., B. D.) provide a steady accompaniment.

75

Picc.

Fl.

Cl.

Cl.

Alto Sax.

Alto Sax.

Ten. Sax.

Bari. Sax.

Hn.

Hn.

Tpt.

Tpt.

Tbn.

Tbn.

Euph.

Tba.

Cym.

S. D.

B. D.

Red Sign

Piccolo

Arr.Sompong Panthong

♩ = 120

A

2

mf

7

10

B

ppp

f

12

15

17

19

21

23

25

2

27 **Piccolo**

28 **C** **To Coda**

30 **f**

37 **D** **f**

44 **E**

49

52

54 **F** **16** **G** **D.S. al Coda**
ppp

4 **n**
74

76

Red Sign

Flute

Arr.Sompong Panthong

♩ = 120

A

2

mf

7

10

B

ppp *f*

12

17

22

C

To Coda

26

29

f

32

D

38

f

Red Sign

Clarinet in B \flat 1

Arr.Sompong Panthong

♩ = 120

A

mf

7

10

B

ppp *f*

17

22

C

To Coda

26

2

Clarinet in B \flat 1

30

37

D

44

E

49

52

54

F

16

G

D.S. al Coda

4 $n\phi$

ppp

74

Red Sign

Clarinet in B \flat 2

Arr.Sompong Panthong

♩ = 120

A

mf

7

10

12 **B** §

ppp *f*

17

22

26 **C** To Coda

To Coda

2

Clarinet in B \flat 2

30

37

D

44

E

49

52

54

F

16

G

D.S. al Coda

4 $n\phi$

ppp

74

Red Sign

Alto Saxophone 1

Arr.Sompong Panthong

2

Alto Saxophone 1

38 **D**

Red Sign

Alto Saxophone 2

Arr.Sompong Panthong

$\text{♩} = 120$

A

f

6

9

12 **B**

f

16

21

25

28 **C**

To Coda

8

2

Alto Saxophone 2

38 **D**

f

46 **E**

49

52

56 **F** **16** **G** **D.S. al Coda**

f

4 *nφ*

74

Red Sign

Tenor Saxophone

Arr.Sompong Panthong

♩ = 120

A

7

12 **B** ppp f

19

25 **C** To Coda

30 **D** f

45 **E** ppp

50

55 **F** f

60

2

Tenor Saxophone

65

G

D.S. al Coda

69

4 *no*

74

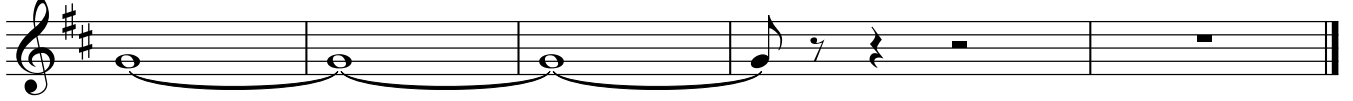

Red Sign

Baritone Saxophone

Arr.Sompong Panthong

$\text{♩} = 120$ **A** *mf*

7 *f*

12 **B** *ppp* *f*

17

22

26 **C** To Coda

30 **D** *f*

45 **E**

50

56 **F** **16** **G** *ppp*

2

$\frac{4}{4}$ *no*
D.S. al Coda

Baritone Saxophone

73

f

Horn in F 1

Red Sign

Arr.Sompong Panthong

$\text{♩} = 120$ **A**

7

12 **B** ff

19

24

28 **C** **To Coda**

30

37

44

49

56 **F** **G** ⁴ *n ϕ* *ppp*
D.S. al Coda

16

75

Horn in F 2

Red Sign

Arr.Sompong Panthong

♩ = 120 A

2

mf

7

12 B \S

ppp

f

17

22

25

28 C To Coda

30

Trumpet in B \flat 1

Red Sign

Arr.Sompong Panthong

$\text{♩} = 120$ A

2 *f*

6

9 B *f* §

14

21

28 C **To Coda**

30

30

f

38 **D**

ff

42

f

46 **E**

f

49

f

54 **F**

f

58

f

62

f

66

f

69

f

72 **G**

D.S. al Coda

f

Trombone 1

Red Sign

Arr.Sompong Panthong

♩ = 120

A

mf

7

B

ppp *f*

12

19

24

C

To Coda

28

30

f

38

D

f

42

f

46

E

f

50

ppp

55

F

f

60

f

65

f

69

G

D.S. al Coda

f

4

n ϕ

74

f

Trombone 2

Red Sign

Arr.Sompong Panthong

♩ = 120
2 A

mf

7

12 B S

ppp *f*

17

22

25

28 C To Coda

Euphonium

Red Sign

Arr.Sompong Panthong

♩ = 120 A

2

7

12 B §

> *ppp* *f*

19

24

28 C To Coda

Euphonium

30

f

38 **D**

f

42

46 **E**

50

ppp

56 **F**

mp

64

72 **G** ^{4 nφ}
D.S. al Coda

f

Tuba

Red Sign

Arr.Sompong Panthong

♩ = 120
2 A *mf*

f

7

8 9 10 11

12 B *ppp* *f* §

13 14 15 16

17

18 19 20

21

22 23 24

25

26 27

28 C **To Coda**

29

30

f

38 **D**

f

42

46 **E**

50

ppp

56 **F**

mp

64

72 **G** ^{4 nφ}
D.S. al Coda

f

Red Sign

Marching Cymbals

Arr.Sompong Panthong

♩ = 120

2

A

f *mp*

7

12 **B**

§

f p f p f p f p f p f p f p

18

f p f p f p f p f p f p f p

23

f p f p f p f p f p f p f p f p

28 **C**

To Coda

f p f p f p f p

33

38 **D**

44 **E**

mp

49

2

Marching Cymbals

53

56 **F**

16

G

D.S. al Coda

4 *nφ*
74

Red Sign

Snare Drum

Arr.Sompong Panthong

♩ = 120

A

6

6

10

10

14

14

17

17

20

20

23

23

26

26

28 **C** **To Coda**

28

30

30

f

2

Snare Drum

34

38 **D**

41

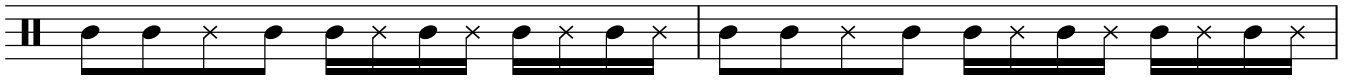

44

46 **E**

50

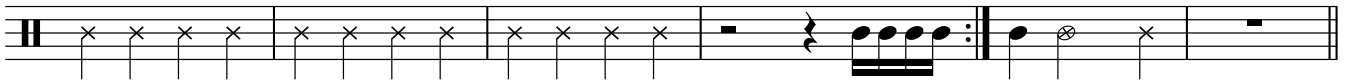
56 **F**

62

67

72 **G** $4 \text{ } n\phi$
D.S. al Coda

Red Sign

Marching Bass Drum

Arr.Sompong Panthong

♩ = 120

A

7

11

B

§

14

18

22

26

C

To Coda

30

34

38 **D**

2

Marching Bass Drum

42

45

49

53

56

F

16

G

D.S. al Coda

4

n ϕ

74
