

# Eythor Thorlaksson

Islande

## A propos de l'artiste

Eythor Thorlaksson is born 1930 and started young playing musical instruments. In the years 1950 - 1952 he studied guitar in England, Denmark and Sweden and in 1953 in Madrid with Daniel Fortea and Quintin Esquembre. In the years 1954 - 1957 he studied harmony and counterpoint with Dr. Urbancic and in 1958 - 1961 he completed his guitar studies with Graciano Tarragó in Barcelona. Since then he has been the principal guitar teacher at The Music School in Hafnarfjordur and has arranged and written a lot of tutorial material for the classical guitar, he is now retired but continues to arrange and compose for the guitar.

**Site Internet:** <http://www.classicalguitarschool.net>

## A propos de la pièce

<b>Titre:</b>	12 Studies Op. 60. [Op. 60]
<b>Compositeur:</b>	Sor, Fernando
<b>Arrangeur:</b>	Thorlaksson, Eythor
<b>Licence:</b>	Copyright © The Guitar School - Iceland
<b>Instrumentation:</b>	Guitare seule (solfège)
<b>Style:</b>	Etudes

## Eythor Thorlaksson sur [free-scores.com](http://www.free-scores.com)

[http://www.free-scores.com/partitions\\_gratuites\\_eythor-thorlaksson.htm](http://www.free-scores.com/partitions_gratuites_eythor-thorlaksson.htm)

- Contacter l'artiste
- Commenter cette partition
- Ajouter votre interprétation MP3
- Accès partition et écoute audio avec ce QR Code :

Cette partition ne fait pas partie du domaine public. Merci de contacter l'artiste pour toute utilisation hors du cadre privé.

FERNANDO SOR

12

STUDIES

FOR GUITAR

Op. 60

THE GUITAR SCHOOL - ICELAND

[www.eythorsson.com](http://www.eythorsson.com).

# STUDY 1

Moderato

# STUDY 2

**Allegro**

# STUDY 3

Andante

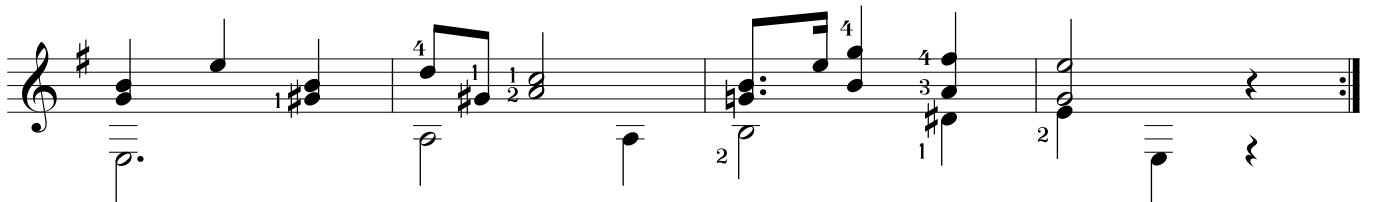
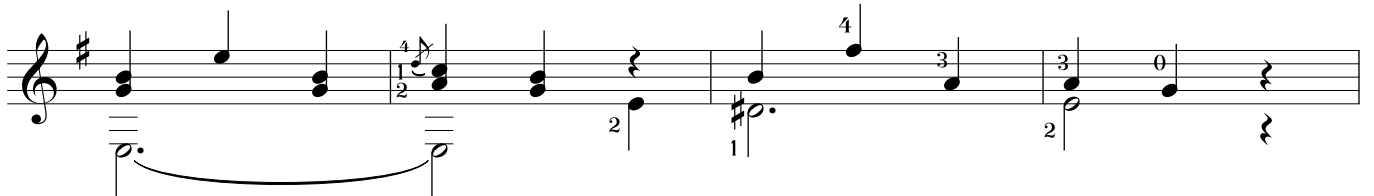
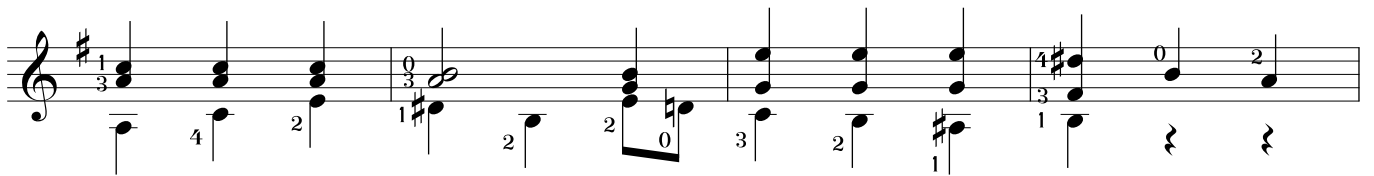
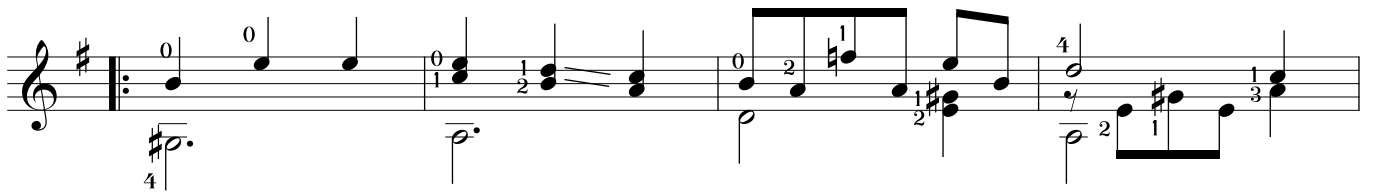
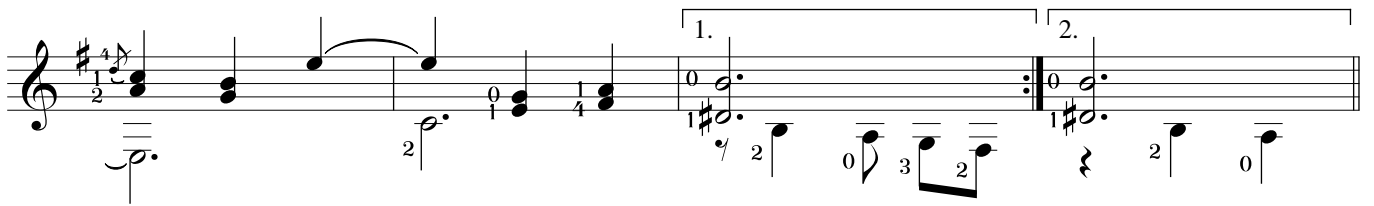
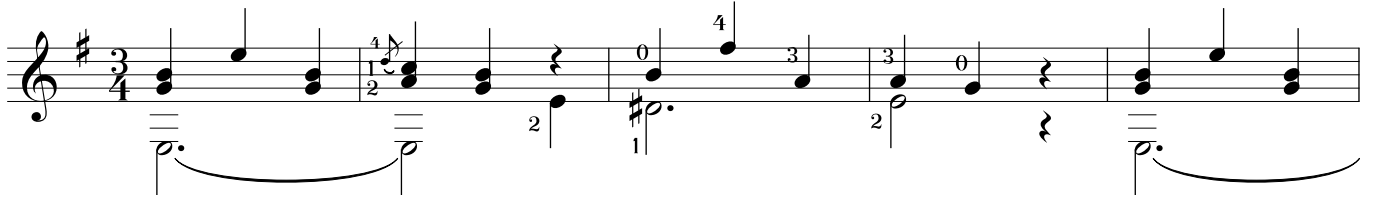

# STUDY 4

Andante con moto

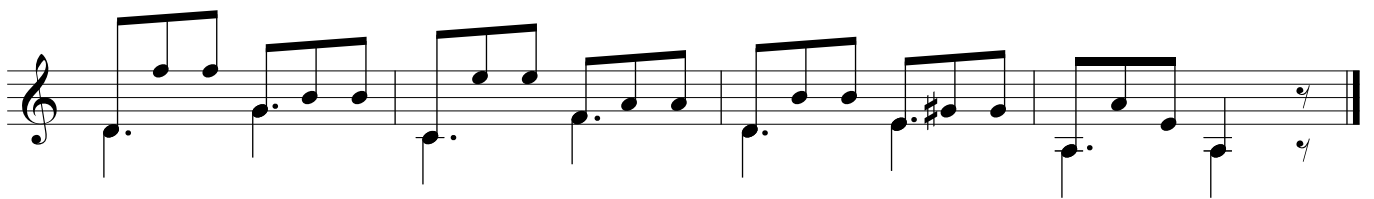
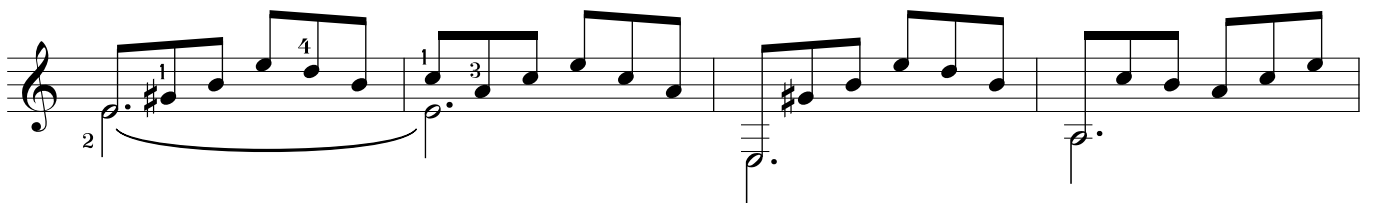
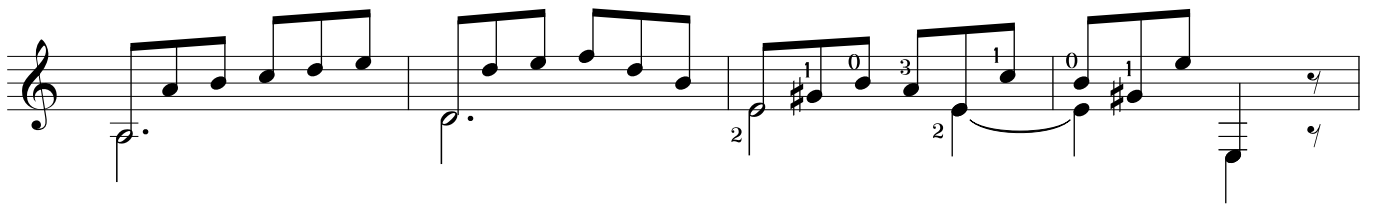
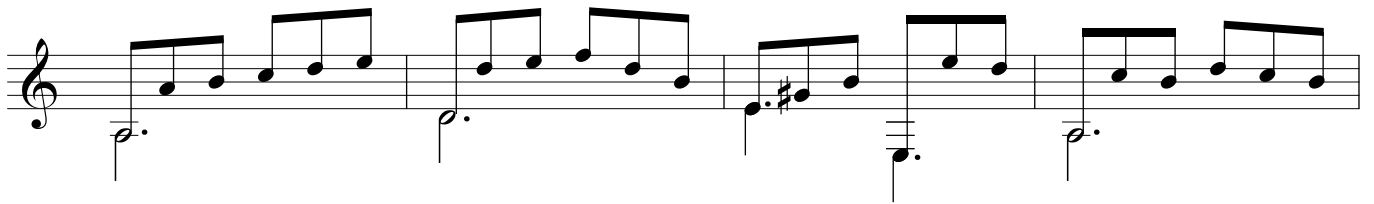
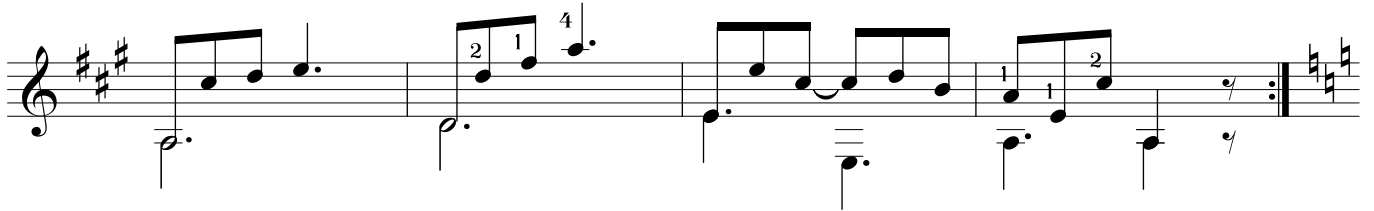
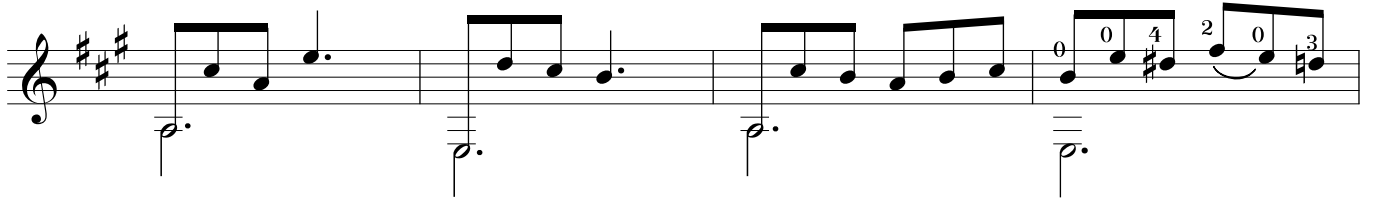
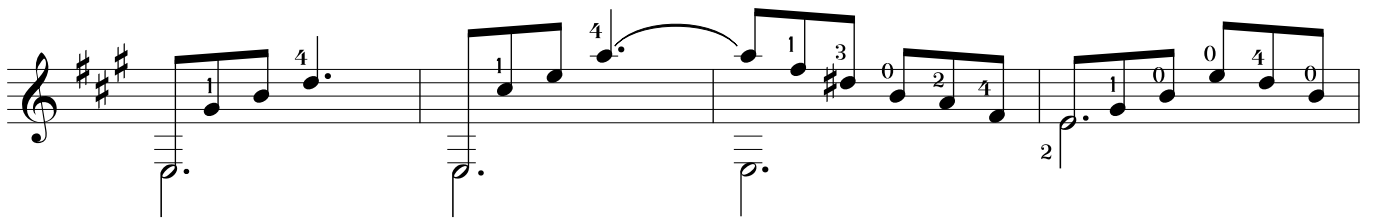

# STUDY 5

Andantino

# STUDY 6

**Giocoso**

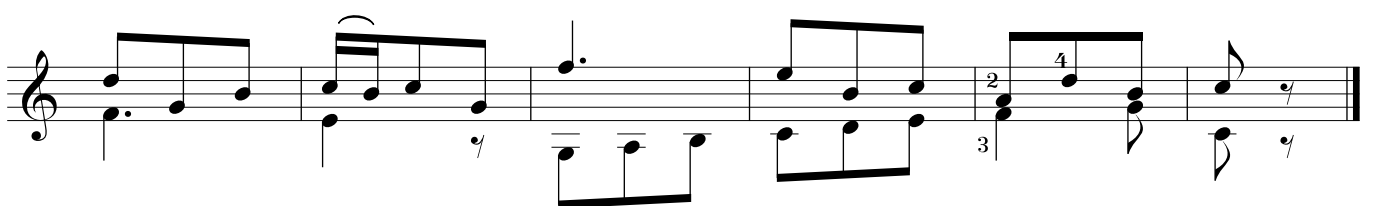
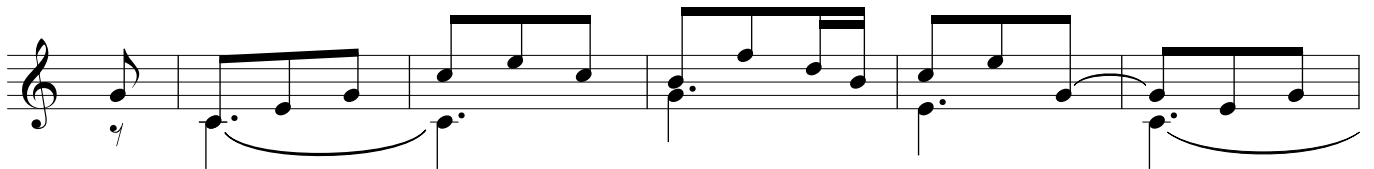
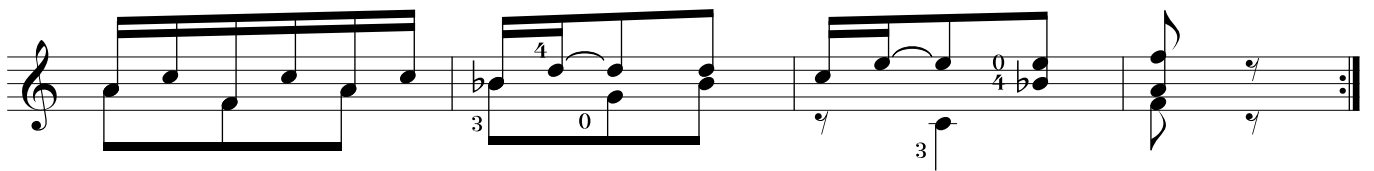
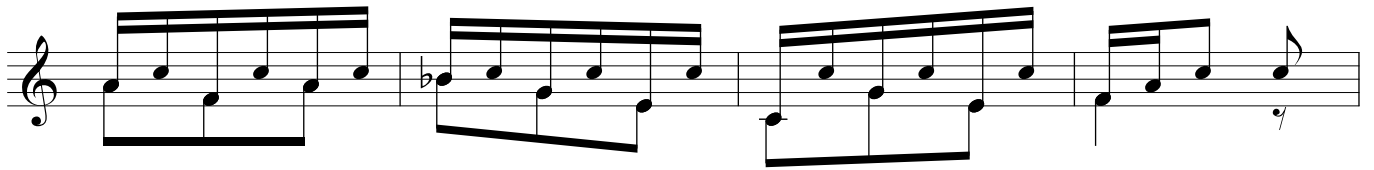
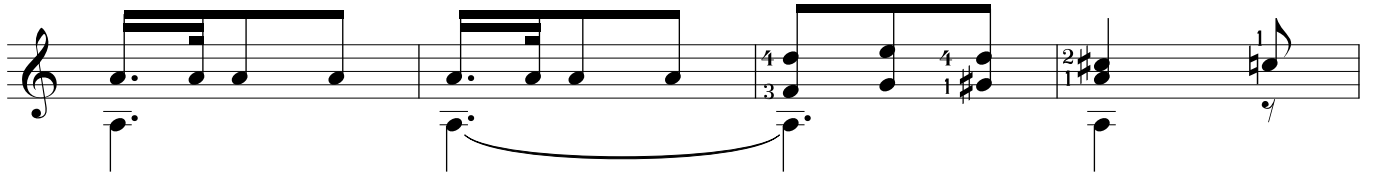

# STUDY 7

**Allegretto**

# STUDY 8

**Allegro non troppo**

- Staff 1: Chords and arpeggios with fingerings 1, 2, 1, 2, 4, 3.
- Staff 2: Chords and arpeggios with fingerings 3, 1, 2, 3, 4.
- Staff 3: Chords and arpeggios with fingerings 1, 2, 1, 2, 1, 2.
- Staff 4: Chords and arpeggios with fingerings 0, 2, 4, 3, 4, 3.
- Staff 5: Chords and arpeggios with fingerings 2, 0, 2, 3, 2, 1.
- Staff 6: Chords and arpeggios with fingerings 4, 4, 2, 3, 1.
- Staff 7: Chords and arpeggios with fingerings 3, 4, 4, 3, 0, 1.

# STUDY 9

**Allegro moderato**

# STUDY 10

**Allegro moderato**

3 a m 2 a m 3 a m 0 a m 3 4 3

p p i p i p i p i

3 4 3 3 3 0 4 2 0

3 2 3 4 3 4 3 1

3 4 2 3 2 4 3 1 2 1

3 3 3 4 2 3 1 1 1 1

3 3 3 2 0 1 4 a m 3

p p i p

# STUDY 11

**Allegretto**

# STUDY 12

Andantino

