

Gustav Anderson

États-Unis, Norwalk

STARS AND STRIPES for Clarinets Sousa, John Philip

A propos de l'artiste

A ROSE BY ANY OTHER NAME....Hello....in order to keep my sheet music separate from my MP3 music on Freescores I, LEONARD ANDERSON, have established this second account....GUSTAV is my middle name....to hear my MP3's click on LEONARD ANDERSON under INTERPRETER

Qualification : BA, MA, Ed.D, Ph.D in music and education

Page artiste : https://www.free-scores.com/partitions_gratuites_gustavanderson.htm

A propos de la pièce

Titre : STARS AND STRIPES for Clarinets

Compositeur : Sousa, John Philip

Arrangeur : Anderson, Gustav

Droit d'auteur : GA@ARP

Editeur : Anderson, Gustav

Instrumentation : 4 clarinettes (quatuor)

Style : March

Gustav Anderson sur [free-scores.com](https://www.free-scores.com)

- écouter l'audio
- partager votre interprétation
- commenter la partition
- contacter l'artiste

Score

[Title]

[Composer]

upper

lower

14

14

14

14

14

14

14

14

18

18

18

18

18

18

18

26

26

26

26

26

26

26

26

30

30

30

30

30

30

30

30

34

34

34

34

34

34

34

34

||

38

38

38

38

38

38

38

38

38

42

42

42

42

42

42

42

46

46

46

46

46

46

46

46

51

51

51

51

51

51

51

51

51

55

55

55

55

55

55

55

55

59

59

59

59

59

59

59

59

||

63

63

63

63

63

63

63

63

68

68

68

68

68

68

68

68

72

72

72

72

72

72

72

76

76

76

76

76

76

76

76

85

85

85

85

85

85

85

85

89

89

89

89

89

89

89

93

93

93

93

93

93

93

93

98

98

98

98

98

98

98

98

98

102

102

102

102

102

102

102

102

106

106

106

106

106

106

106

106

111

111

111

111

111

111

111

111

115

115

115

115

115

115

115

115

115

115

115

115

115

115

115

115

119

119

119

119

119

119

119

119

123

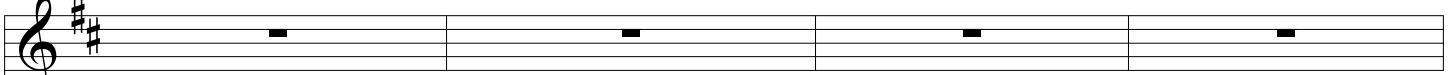

123

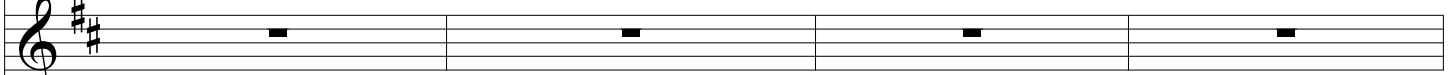

8

123

123

123

123

123

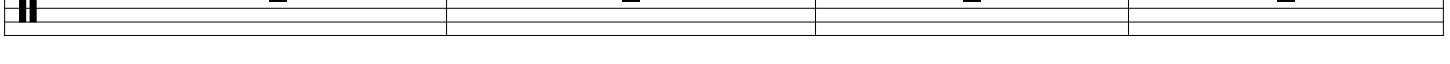

127

127

8

127

127

127

127

127

127

131

131

131

131

131

131

131

131

131

139

139

139

139

139

139

139

139

144

144

144

144

144

144

144

144

148

148

148

148

148

148

148

148

153

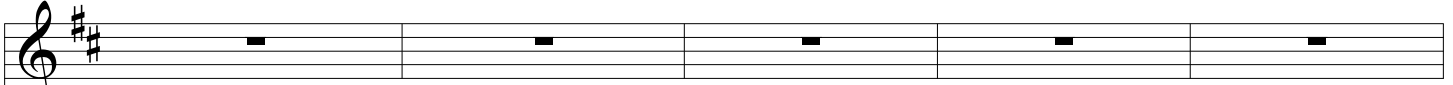

153

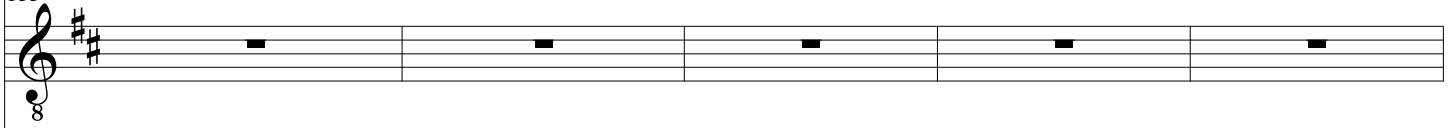

153

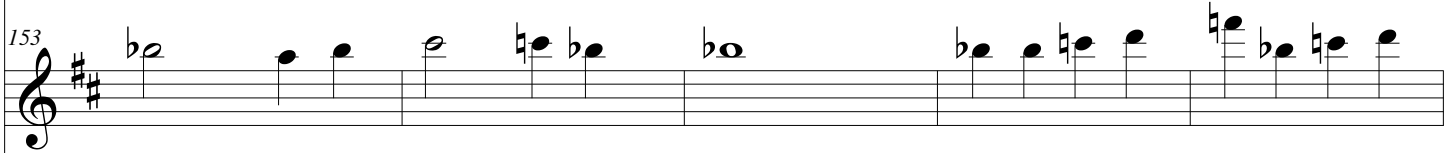

153

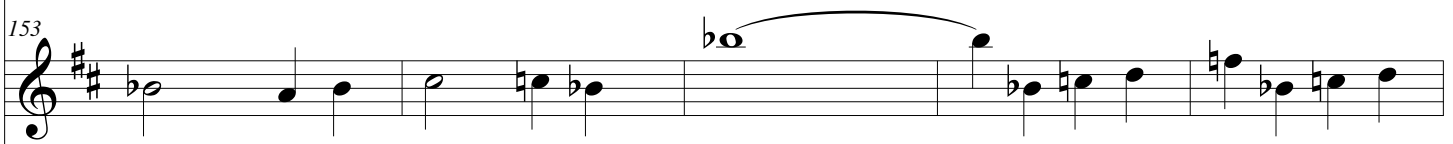

153

153

153

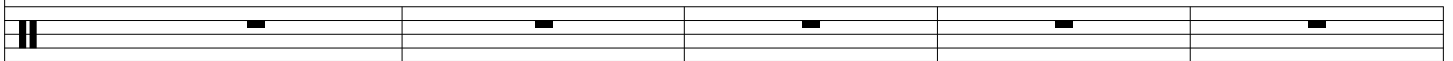
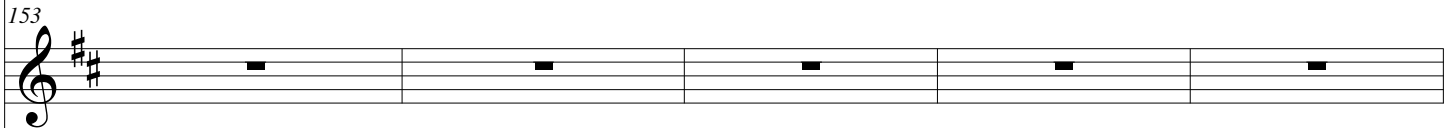

158

158

158

158

158

158

158

158

158

162

162

162

162

162

162

162

162

162

171

171

171

171

171

171

171

171

171

179

179

179

179

179

179

179

179

179

183

183

183

183

183

183

183

183

187

187

187

187

187

187

187

187

187

187

191

191

191

191

191

191

191

191

191

195

195

195

195

195

195

195

195

195

199

199

199

199

199

199

199

199

||

203

203

203

203

203

203

203

207

207

207

207

207

207

207

207

207

207

211

211

211

211

211

211

211

211

211

216

- Staff 1: A whole rest.
- Staff 7: A whole rest.
- Staff 8: A whole rest.